the ABERDEEN-ANGUS Journal

DEDICATED EXCLUSIVELY TO THE IMPROVEMENT OF THE WORLD'S GREATEST BEEF BREED

Volume 37 Number 11 JUNE 1956 Price 25 cents

"Where Champions Are Bred"

J. GARRETT TOLAN FARMS

PLEASANT PLAINS — ILLINOIS

"They Do Breed On"

EILEENMERE 500th 699155

The 1946 International Grand Champion and only 6 star Angus sire of modern times. A champion and the sire of 4 International champions.

Our thanks and best wishes to buyers, bidders and friends who made the 1956 "Cattleman's Holiday" Sale such a great success. With the cattle leaving the farm for new homes goes our confidence that they will do well for their new owners.

With over 50 years of Angus experience back of us we know the bloodlines and families that have done the best for us. These are the cattle we have kept and developed. And when sons and daughters go to new ownership we are very sure of favorable results for experience has shown that with these good Eileenmere cattle "They Do Breed On."

J. GARRETT TOLAN FARMS TRUST

PLEASANT PLAINS, ILLINOIS

KINLOCH FARM

The "Quality Foundation" Herd

Home of
Kinloch-Bonded Bulls
and
Quality Foundation Herd Units

MORE ABOUT OUR HERD UNIT PROGRAM

When we first announced our program of selling cattle in *Quality Foundation Herd Units* several years ago, we had many compliments from veteran breeders on what they considered an exceptionally constructive idea.

With our 5,000 acre establishment here at Kinloch and with a large herd which had been built on great females using some of the country's outstanding bulls we felt we were in a position to be of help to breeders just starting out or to old breeders who wished to bring an infusion of top quality breeding into their herds.

We felt that it was advantageous both for us and the buyer to sell our cattle in carefully selected uniform groups together with the right bull and with the females safe in calf to one of our nationally known herd sires.

I am happy to say that the idea has met with favor and we have had a steadily increasing volume of business from breeders who wished to take advantage of this constructive approach to the improvement of their own programs.

Kinloch Quality Foundation Herd Units are working in herds throughout this country and in Canada. We are pleased to announce below the recent sale of two of our *Herd Units* to breeders each of whom is working on a well planned program for the future — one of them in Virginia and the other in Texas.

Every Kinloch female has famous producing cattle of the breed close up in her pedigree. Each sells safe in calf to a great bull. We have an exceptional selection of families and can quote you prices to suit your program and pocketbook. It would be a real pleasure to hear from you and to be of assistance in your breeding program.

Sincerely yours,

Lee D. Butler

We are pleased to announce the purchase of a Kinloch Herd Unit of four outstanding females by Miss Jane Saunders who is building a quality Angus breeding herd on her farm near Richmond, Virginia. A year ago Miss Saunders purchased a good son of Kinlochmere 23d. We are very happy to have this repeat business from Miss Saunders. We wish her much success in her carefully planned breeding program.

Mr. George F. Saunders of McLean, Texas (no kin of Miss Saunders of Virginia) has just purchased from us a Foundation Herd Unit consisting of six cows of top breeding and a very promising son of Kinlochmere 23d. Our best wishes go with this group of good Kinloch cattle which we believe will be a real asset to Mr. Saunders in his sound, long range breeding program.

KINLOCH'S ANNUAL
"Quality Foundation" Sale
OCTOBER 15th

Mr. and Mrs. Lee D. Butler, Owners

26 Miles South of Fredericksburg on Route 17

Phone: Tappahannock - Hillcrest 3-2040

SUPPLY, VIRGINIA

Introducing

STONE'S NEW ECONOMY UNIT

Here's the tag, fastener and chain you've been looking for . . . the combination that will give you the most for your money.

Tests prove that brass lasts longer and Stone's brass economy identification tag will last a lifetime. Extra large numbers filled with baked in black enamel are easily read at 50 feet.

Stone's easy-open fastener is the simplest you can buy and so easy to use. One pair of pliers is all you need to squeeze neck of fastener together, releasing fastener-link over short-end prong . . . release, and clasp springs out firmly grasping fastener-link in positive lock.

Although light in weight, Stone's economy chain does a heavy weight job. Available either electro-zinc plated or unplated. Comes in continuous length or pre-cut to standard 40" length.

FOR IDENTIFICATION PURPOSES

Use Stone's Tattoo Pliers to identify all the animals you may own in a lifetime. There's no pain . . . no drooping of the ears . . . and the mark is permanent. Model shown comes with positive ear release which prevents tearing the ear or blurring the tattoo mark. Also available with revolving head which holds eight characters — four on a side. Standard or revolving head models available WITHOUT ear release.

See your nearest dealer or write to

STONE

MANUFACTURING and SUPPLY CO.

Dept. AA5

Kansas City 27, Mo.

Table of Contents—June 1956

The Mother of the Herd 51
Editorial 52
Breed Progress Requires Intelligent Planning for Future
With Emphasis on the Practical 55
That's Wye Plantation
Association Bulletin 56
Angus Valley Farms to New Owners 59
Washington Flashes 60
Diem Angus Farm—A New Herd 63
The Chicago Market 64
Purebred Livestock Breeding 66
Vocation and Avocation
The Stockman's Guide 71
First Kansas Futurity Show 75
Super Hay Producing Good Gains 82
Your Veterinarian Says 83
25 Years Ago 87
Arkansas Field Day 87
Kansas "Angus Day" 89
Kansas Newsletter 91
Chisholm Trail Association Donates Steer 92
Research Solving Crop Surpluses 99
Montana Winter Fair 100
Warren Benson Assisting Cy Crane 115
Top Prices at Cow Palace 121
National Beef Council Moves to Kansas City 126
Profits with Pounds 131
Meat Board Undergraduate Clinic 134
Jennings Bros. $637 Average 137
More Emphasis on Carcass Steers 138
Illinois Auxiliary to Meet 146
Ankony Buys 35 Females in Scotland 146
The "Better" Beef Breed 146
Junior Breeder 147

SALE REPORTS

Ames A-A Assn. "Spring Opportunity" 129
Bluebonnet & Red River Valley 158
Bureau County A-A Sale 128
Bruys Island "Sale Select" 98
Chisholm Trail A-A Sale 74
B. A. Dye Dispersion 78
Des Moines River Valley 80
Double "E" "Black Magic" 139
Sam Evans Potenu Valley 118
Eastern Iowa A-A Breeders Assn. 144
Fowler Farms Production Sale 116
Forest Grove Farm 104
Farmers Angus Bull Auction 128
Gulfstream-McGregor "June in February" 98
Georgia-Carolina Assn. Spring Sale 106
Indiana's First Futurity 76
Kommis-Dilenbeck A-A 86
Kansas A-A Sale 84
Lyon Angus Seventh Annual 77
Marydale's Annual 84
Mark Twain A-A 81
Mount Prospect's 4th "Blue Ribbon" 126
Millarden Farms 153
Meier-Taylor Production 119
Northeast Mo. Breeders' Spring & 26th 123
Pagemere-Arlavon All "10th" 79
Quonset Angus Farms 113
Rice Springs Guaranteed Dispersion 120
RLS Sunbeam 116
Sun Lakes "Vacation" Sale 74
Turners Angus Plow Boy's 127
Timber Grove Dispersion 121
Tennessee & TVA Assn. "Combined Sale" 105
R. D. Wilmans & Sons Second Production 117

Farmer's Chance Calf Sale appeared on page 188 of the March 1956 issue of the JOURNAL

• • •

Coming Sale and Show Dates 154
Classified Page 159
Index to Advertisers 160

CHANGE OF ADDRESS: You don't want to miss your JOURNAL when you move to your new home. List your COMPLETE new address. If you notify us before the 10th of the month we'll see that you don't miss a single copy. Be sure to give your old address, too—enclose a clipping of the address from a recent envelope. Write to: The Aberdeen-Angus JOURNAL, Box 238, Webster City, Iowa.

HIDEAWAY SALE

INVESTMENT OPPORTUNITY

SEPTEMBER 7, 1956

We will consign

30 HEIFERS OF THE FOLLOWING FAMILIES:

Barbarosa	Erianna	Katinka
Barbara Rose	Erica Marie	Maid of Bummers
Blackcap Bessie	Evergreen	Queen Mother
Eline	Gammer	Royal Lady
Elluna	Jestress	Zara
	Juana	

These animals are sired by outstanding bulls of Sunbeam, Bandolier, and Bardolier breeding. About 20 will be bred to bulls of Eileenmere, Bardolier, and Sunbeam blood lines.

We will have as consignors:

MAHRAPO FARMS CHESTER HILLS FARM WHITE GATES FARMS

The following day will be the H & L-Hockhockson sale.
Make your plans to spend a weekend in New Jersey.

How high can you "set your sights" on WHITE GATES cattle?

BILL MENNEN, OF HIDEAWAY FARM, has invited us to consign to his Sale September the 7th . . . so we are selling five heifers in this event.

Take a good look at the White Gates quality you find there! All are safe in calf to O. Bardoliermere 53d.

Eugene K. Denton
Owner
1 West 57th St., N. Y. C.

Bill Killpack
Manager
At the Farm

White Gates Farms
Flanders, Morris Co., New Jersey
"45 Miles from New York City"

1956

THE ABERDEEN-ANGUS JOURNAL

WEBSTER CITY, IOWA

R. H. HAHNE ..... President and Editor
WINNIFRED HAHNE ..... Vice-President
JEAN BRANDRUP ..... Business Manager

Editorial and Advertising:

COLIN KENNEDY ..... Editorial & Advertising Manager
HILA PATRICK ..... Ass't Advertising Manager
GEORGE VEST ..... Associate Editor
WALT AMAN ..... Commercial Advertising Manager

Art Staff:

DON VINSANT LOIS SHELTON
LORNA REBHUHN

Contributing Editors:

OTTO V. BATTLES; JAY RICHTER;
H. B. LATHAM; DR. J. W. BAILEY;
DR. L. N. HAZEL; DR. L. E. JOHNSON

Field Representatives:

E. H. ANDERSON ..... Southwest
Chillicothe, Missouri
Phone 1002

BENNY SCOTT ..... Southwest
511 East Elgin, Broken Arrow, Oklahoma
Phone—1951

B. A. RUCKER, Jr. ..... Eastern Representative
Delaplane, Virginia
Phone—Upperville 114W1

M. W. BONEY ..... Iowa, Nebraska, Minnesota, Dakotas
Box 740, Storm Lake, Iowa
Phone 1673-J

DALE F. RUNNION ..... Wisconsin, Illinois, Indiana, Ohio, Michigan, Eastern Kentucky
318 Gordon Avenue, Van Wert, Ohio
Phone 2736

CY CRANE ..... Tennessee and Southeast
Berwick Trail, Madison, Tennessee
Phone 7-6890

WARREN B. BENSON ..... Tennessee and Southeast
6821 Peachtree Dunwoody Road N.E.
Atlanta 19, Georgia
Phone: Exchange 8593

NEIL SKAU, Jr. ..... Western Representative
338 Downing Street, Denver, Colorado
Phone—Race 2-7775

R. J. CALDWELL ..... Pacific Coast
Route 2, Box 501, Galt, California
Phone PI 5-1416

Publisher's Representative:

EARL J. COOPER COMPANY
Fred F. Schwenn, Mgr.
Room 556—221 N. LaSalle St.
Chicago 1, Illinois
Phone—Randolph 6-6667

J. R. Wilson
749 Foothill Boulevard, LaCanada, California

Entered as Second-class matter October 25, 1919, at the Post Office at Webster City, Iowa, under act of March 3, 1897.

Subscription price to all points in United States and Canada—$2.00 per year; all other foreign points $3.00 per year.

Copyright 1956
By The Aberdeen-Angus Journal Publishing Co.

Our Cover Picture

The Berkshire foothills in the spring, and some of the cows of Mrs. Tilden Southack's Whitetail Farm, near Sharon, Connecticut, is the camera subject for this month's JOURNAL cover. This warm and pleasant morning is just to remind you that good grass and warm weather is just around the corner.

GREAT OAKS STOCK FARMS

Howard L. McGregor, owner • Robert W. Williams, manager • John Sheridan & Charles Delzo, herdsmen

ROCHESTER, MICHIGAN

NEED A TOP YOUNG BULL?

HAVE A LOOK AT THESE

BARDOLIERMERE

GREAT OAKS BARDOLEENMERE 25

A show bull sired by Bardoliermere 10th out of a great daughter of Prince Quality M. B., first prize summer yearling and reserve junior champion bull at the 1948 International. Calved September 4, 1954. A straight lined, smooth fleshed, heavy boned, strong fronted, good legged individual ready for heavy service.

BARDOLIERMERE

GREAT OAKS BARDOLEENMERE 29

By Great Oaks Bardoleenmere 17th, a son of Bardoliermere 10th, whose first calves (now yearlings) are outstanding. This calf's dam is a great brood cow sired by Bandolier of Anoka 21st. Calved November 23, 1954. Great fronted, heavy boned, full quartered, and a real herd bull prospect. Not "just another bull".

BARDOLIERMERE

GREAT OAKS BARDOLIERMERE

By Bardoliermere G. 35th, outstanding son of O. S. U.'s Bardoliermere 2d. Bardoliermere G. 35th was grand champion in 1955 at Ohio, Michigan, Canadian Royal, and Amarillo. Reserve in Fort Worth. This bull's dam is by a son of Bandolier of Anoka 7th. Calved January 17, 1955. Very deep bodied and low set, heavy boned with lots of size for age.

EILEENMERE

GREAT OAKS 2 EILEENMERE 1550

A son of Eileenmere 1550th out of a Fannie Bess cow by a grandson of Black Bardolier. Calved May 27, 1954. An extremely low set, deep bodied, flashy fronted fellow with lots of properly set bone, a full quarter, and a short, compact body. Definitely a show bull.

In addition to the four top herd bull prospects pictured above, we have on offer now a few additional young bulls similarly bred and comparable in individuality and they are reasonably priced. Write for pedigrees, prices, and further description.

THE SEVENTH ANNUAL GREAT OAKS REVIEW SALE — OCTOBER 1, 1956

Rose & McCrea

PRINCE GEORGINA R & MC 1106096

We have a number of show calves and better ones by PRINCE GEORGINA R & MC. Some of them appear to be the best he has ever sired. He definitely sires the calves one dreams about. He is certainly making one of the greatest records of all time as a breeder of show cattle.

Calves by CORRECTOR 262 seemed to make quite a hit at our recent production sale. They have smart heads, heavy bone and large deep bodies.

All our cattle are excellent walkers. We have never owned a spraddler. Watch our show cattle walk.

CORRECTOR 262

CORRECTOR 103 1745430

CORRECTOR 103 is the sire of a large number of big rugged calves. They are quite impressive.

We will be delighted to see you at the shows. It will also make us happy indeed for you to visit us at the farms.

Realize Dream Calves with a CORRECTOR *Bull*

FRANK H. ROSE Albany, Missouri • Maysville, Missouri **M. L. McCREA**

Hyland Angus Ranch

BAR U BOLSTER

JENNINGS BROS. *Owners* HIGHMORE, SOUTH DAKOTA

THANKS...

to all those who helped make our May 7th bull sale a success. We sincerely hope that the bulls will prove profitable to each and every breeder. We would also like to extend an invitation to all to visit us again soon.

CRITERION BARDOLIER 59th 1818130

"The frozen-eared bull"

Cattlemen liked our "Beef Merit" Bulls. Many expressed their approval of the great sons of Raona's Bardolier 91st and Criterion Bardolier 59th. They said they have never seen such thickness in such young bulls! They have the type and balance to go with their extreme thickness so why not plan to stop at the ranch soon.

Our registered cow herd numbers over 360 top cows—plus 100 excellent replacement heifers . . . . so you are assured a grand selection.

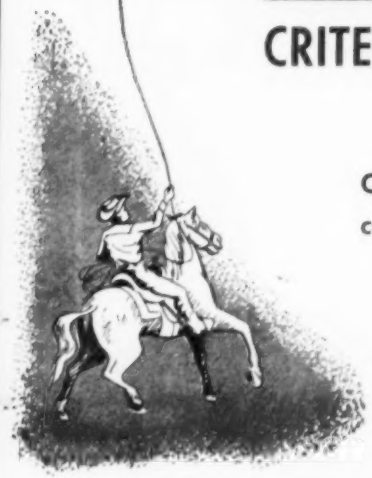

ARGYLL CONNER, Manager

Herdsman
JACK CORDELL
EARL BROCK

Western Headquarters For Quality Angus Cattle — Registered & Commercial

The "OUT-CROSS" BULL

Bardolier - Eileenmere

ELBAN BARDOLIER 3d . . . 1951 International Grand Champion Bull, Our Great Herd Sire

The only International Grand Champion West of the Mississippi

Elban Bardolier 3d 1071966	Raona's Bardolier 3d 797562	Raona's Bardolier 2d 681777	Black Bardolier
			Junra Erica 33d
		Eppie Juanerra 656038	Epponian of Rosemere 11th
			Early Juanerra
	Elba Empress 56th 794033	Eileenmere 500th 699155	Eileenmere 85th
			Edwina 7th G. M.
		Elba Empress 48th 722397	Burgoyne 5th
			Elba Empress of G. V. 3d
Essay of Bleaton (1387199) 970212	Eddleston of Bleaton (11449) 970182	Bugler of Dunira (76450) 970111	Erman of Dunira
			E. Bummer 2d Skillymarno
		Edda of Bleaton (116358) 970150	Perindo of Candacraig
			Edda of Moulinarn
	Esmolinda of Bleaton (112953) 970135	Perindo of Candacraig (74941) 591287	Evolver of Harviestoun
			Penelope of Candacraig
		Essla of Bleaton (67733) 970055	Esquire of Harviestoun
			Essa of Bleaton

Help us name this bull correctly. He is by an International Grand Champion. His dam is a Perth Champion. The only one in the world bred like him. Please write us your suggestions.

Our Annual Championship Bull Sale will be held on October 15th at McCorkle Park. Each of the bulls by our International Grand Champion.

WE HOPE TO SEE ALL OF YOU AT THE FOLLOWING EVENTS

El-Jon Farms Bardolier Classic Sale	Rose Hill, Iowa	June 4, 1956
Grover Moritz Dispersion Sale	Kirksville, Missouri	June 5, 1956
Goodfellow Homestead Farms Production Sale	Springfield, Ohio	June 9, 1956

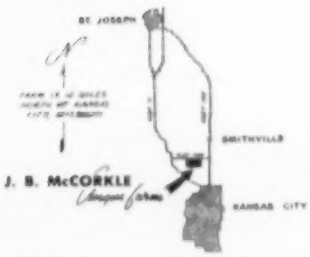

A SUGGESTION:

Internal friction will destroy anything . . . Let's not do it.

McCORKLE PARK • SMITHVILLE, MISSOURI

J. B. McCORKLE, owner

Warner Grove Farms

GREENVILLE • OHIO

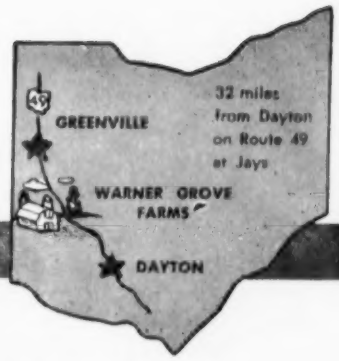

BREEDERS OF PUREBRED LIVESTOCK • REGISTERED ABERDEEN-ANGUS BEEF CATTLE

— A Breeding Herd of Select Blood Lines and Top Individuality —

THE CROSS THAT'S SECOND TO NONE —*Bandolier-Eileenmere-Bardolier*

Prepotent Breed Improving Producers—Quality - Weight for Age - Tomorrows' Type Today

Breed the Best to the Best—Like Begets BETTER— Then Breeding Effort is Successful.

Three Senior Calves sired by two top producing herd bulls. (Photos Feb. 22, '56)

EILEENMERE W. G. 620 2174737

(Calved Sept. 17, 1955)

Weight—

March 2, 1956 - 360 pounds
April 3, 1956 - 440 pounds

Sire:
Eileenmere 1500th W. G. 6th 1151230
Reserve Junior Champion
1950 International

Dam:
Blackbird Grenada G. R. 18th 1164784

Eileenmere 1500th 1047508
Blackcap Velvet W. G. 882792
Black Bardolier G. R. 910004
Blackbird Venus 4th 986060

BLACK BARDOLIER W. G. 2174749

(Calved Oct. 12, 1955)

Weight—

March 3, 1956 - 355 pounds
April 2, 1956 - 445 pounds

Sire:
Black Bardolier G. R. 61st 1924506

Dam:
Barbara McHenry W. G. 3d 921211
1948 International
Reserve Grand Champion

Black Bardolier of White Gates 3d 914441
Blackcap Grenada G. R. 55th 1150482
General Black C. S. 625344
Barbara McHenry K. 788431

BAR EILEENMERE W. G. 2174736

(Calved Oct. 15, 1955)

Weight—

March 3, 1956 - 445 pounds
April 2, 1956 - 435 pounds

Sire:
Eileenmere 1500 W. G. 6th 1151230
1950 International
Reserve Junior Champion

Dam:
Barbara McHenry K. 788431

Eleenmere 1500th 1047508
Blackcap Velvet W. G. 882792
Blackcap's Prizemere 3d 576795
Molly Barbara 13th 638719

Also have some promising juniors from daughters and granddaughters of General Black C S and Eileenmere 1500.

Visitors Always Welcome!

DUANE HOUSER, Herdsman

DENSLOW EVERSOLE, Manager

Dan T. Warner, Owner . . 140 Patterson Road . . Dayton, Ohio

THE CHIEF AND HIS AIDE

BLACK PEER of RED OAK 39th

By Black Peer 34th of Angus Valley out of imported Gerana of Gallowhill, by Jago Eric.

We will have a picture to show you soon.

PRINCE of ROWLEY 2d

Our ¾ths brother to Prince of Rowley which we purchased at the recent Perth sale and own jointly with Byron Stout, Jr. & Son.

HERE ARE ADDITIONAL COMMENTS ABOUT OUR NEW BULL—

PRINCE of ROWLEY 2d

This young bull impressed me very much when I first saw him in the stalls before the show in Perth. He had unusual quality and was very bloomy. When he came out to be shown he looked the part of winning his class and was a contender for the championship.

I was fortunate in seeing several of the Pretty Pride cows at Gaidrew Farms and I must say they are about the strongest line of cows in Scotland. They have produced such great bulls as Prince of Rowley, President of Rowley, Ferdinand of Rowley and many more.

We are indeed fortunate to have a bull come to this country that is backed up by so many great producing cattle, and to be used on some of the great cows of the breed.

—LESTER J. LEACHMAN, Claverack, New York

I saw your advertisement in the May issue of the JOURNAL about Prince of Rowley 2d, and he is all that you say he is and more. Hannah, Mary and I think that you and Byron are lucky to get him.

If Matchmaker of Barnolby, the Junior Reserve Champion, who was beaten by the champion of all ages, had not been put for auction first, I would have been in there bidding against you.

I wish you all of the success in the world with Prince of Rowley 2d.

—JAMES M. MILLER, Olney, Illinois

Visit us this summer and see our herd . . . . . we are retaining the best of our heifers and as a result are cancelling our fall production sale.

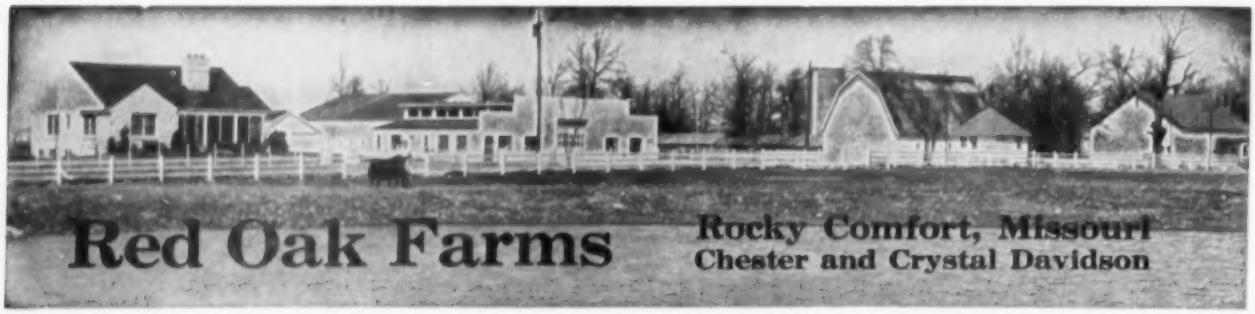

G. E. GOOSTREE, MANAGER • DENNIS LAUDERDALE, HERDSMAN • PHONE 783, 782 or 7815 FOR YOUR ANGUS NEEDS

"HEADQUARTERS FOR HOMEPLACE ANGUS"

Universally accepted by all Cattlemen

HOMEPLACE EILEENMERE 375

"Mr. Angus himself" . . .

Top selling bull at auction and herd sire at Homeplace Angus Headquarters

You can't miss with great cows mated to a proven sire such as "Mr. Angus Himself".

Our bloodlines are the same that made Penney and James famous. Never before have we had so many inquiries for sons, daughters and cows carrying the service of HOMEPLACE EILEENMERE 375th.

If you are in need of a herd sire, open females or bred cows, drop us a line.

Don't forget . . . the All American Futurity will be held at St. Louis, Missouri on August 8th and 9th.

PHONE 772 CAMERON

H. C. HENRY
Asst. Farm Mgr.

DICK NEAL
Herdsman

Orin L. James & Son, Owners

Route 3 Cameron, Missouri

Prepotency Is Indispensable to Progress

Buy their "Get"

3501

3292

687

Get a "Buy"

Thanks

To all who came to be with us on our sale day, to those who were active bidders and to those who purchased cattle in the sale.

Appreciation

We are most grateful to all who came, and who took the time to see the cow herd and the herd bulls as well as the sale cattle. We plan to continue to improve the herd. It was a pleasure to have you with us — come back again.

Best Wishes

We believe that you, the buyers, will be well pleased with your selections. The cattle are healthy and not overfitted — they are well bred and many are well along in calf. We trust that every animal will prove a profitable investment.

Panther Ledge

"CLEN" RYAN
Owner

PAUL LAMB
Herdsman

"BERT" DeWOLFE
Manager

Mailing Address: 172 Main Street, HACKETTSTOWN, N. J.

OUR AIM:

CONSTANT BREED IMPROVEMENT THROUGH

INDIVIDUALITY

ANCESTRY

PROGENY

Everyone agrees that there are three things that make an Angus female or bull a contribution to breed improvement. They are none less than INDIVIDUALITY, ANCESTRY and PROGENY. Regardless of what some people think, the combination of these three things will always merit top value with the successful breeder.

Some try to breed Angus cattle without any of the 3 present; others try to breed by Ancestry alone. There are a few who try to breed Angus cattle to improve the beef characteristics so that this great breed might make further improvement to stay in front of our competitors.

With all the factors and problems that confront us today, let us not forget that we must breed beef cattle backed up by ancestry and proven to the right kind of progeny. When one sets his mind to this goal, he has work cut out that will never be completed in his lifetime.

We all have too many problems of our own in striving to reach this goal without trying to run our neighbor's breeding program.

McCORMICK FARMS

BARRINGTON, ILLINOIS

FOWLER AND ANNE McCORMICK, *owners* • RALPH HESS, JR., *manager*

OUR ANNUAL SALE OF POPULAR FAMILIES WILL BE HELD SEPTEMBER 15, 1956 at which time we will be offering Imported Annuity, Imported Beauty of Hayston, Cherry Blossom, Chimera, El-Jon Erianna, Fannie Bess, Royal Lady, Tolan Blackcap Missie, Tolan Evermere, Key Karama, Barbarosa, Black Jestress, Gammer, Wardess Witch, Zara, Tolan Pauline, Anoka Barbara Rose, Ballindalloch Georgina, Blackcap Bessie, Elluna Erica, and other top families.

SUN-BLEST EILEENMERE 1663962

2★Eileenmere 1050th 1047517	6★Eileenmere 500th 699155	4★Eileenmere 85th 470007	4★Eileenmere 32d
			★Enchantrene 364519
		★Edwina 7th G. M. 534304	Maid's Belmore 489378
			Edwina 5th G. M.
	★Elbamera 8th 735603	4★Eileenmere 85th 470007	4★Eileenmere 32d
			★Enchantrene 364519
		Elba Empress of G. V. 4th 525335	Earl Eric Marshall 5th
			Elba Empress 378374
Blackcap Fandie T. T. 1367579	6★Eileenmere 500th 699155	4★Eileenmere 85th 470007	4★Eileenmere 32d
			★Enchantrene 364519
		★Edwina 7th G. M. 534304	Maid's Belmore 489378
			Edwina 5th G. M.
	Blackcap Fandie T. 15th 560221	Eileenmere T. 522996	4★Eileenmere 32d
			Blackcap Fandie 428099
		Blackcap Thornton 5th 522990	Bertram's Blackcap Boy
			Blackcap Thornton 2d

FEATURING HIS GET AND SERVICE

Visit us at the farm anytime!

Sunblest farm

H. F. Krimendahl, owner

NOBLESVILLE, INDIANA

Gene Vogt, farm manager

SPEAKING OF SIRES

ATTRACTION THE LATEST AT KNOBBY HILLS

HIS WORK IS ALREADY LAID OUT—WORKING ON THE DAUGHTERS OF "1220" and "R. G. 100"

DOR-MAC'S BARDOLIERMERE 35th 2056142

O. Bardoliermere 2d 1342369	Bardoliermere 2d 1080807	Eva's Bandolier Lad 845653	Barbarian Grenadier
			Eva Bandolier
		Evergreenmere 24th 1077318	Eileenmere 85th
			Ever. Lady T. 3d
	Ohio's Enchantress Lady 15th 822916	Duke of Milburn 632938	Erwin of Stony Brk.
			M.'s Erinthian Pr.
		Ohio Enchantress Lady 2d 587179	The Elite
			Ohio's Enchant. Lady
Dor-Mac's Blackcap Empress 18th 1323358	Postelmere Lad 516th 1105215	Postelmere 500th 1028459	Eileenmere 500th
			Southsidemere G. 3d
		Enchantress Lady P. 556464	Blackcap Lad S.
			Enchant. Rose. Lady
	Blackcap Empress M. 75th 762806	Cavalier 3d 566955	Applewood Bandolier
		Blackcap Empress M. 55th 566281	Ramona M.
			Revelation 11th
			Blkcp Emp. M. 7th

Owned jointly with Maplecrest Farms

VISIT US AND LOOK OVER "1220", "R. G. 100" and the "35th"

HOCKHOCKSON •

Eatontown, New Jersey

Featuring

the Get of

Prince

of

Hockhockson

The Near Perfect Bull—with a Scotch Accent

We are offering 10 of his daughters including

Chimera
Erianna
Miss Burgess
Barbara
Hartley Eline
McHenry Barbara
Coquette
Georgina

2d Branch Blackbird

in our

SEPTEMBER 8th FOURTH ANNUAL H & L-HOCKHOCKSON PRODUCTION SALE, With Harbourton Farm as a Guest Consignor.

Attend the HIDEAWAY SALE on September 7th

S. A. GRINDE
Manager

ROBERT A. COOKE, M. D.
Owner

WARREN GRINDE
Herdsman

H. and L. FARMS

Marlboro, New Jersey

THERE IS A DIFFERENCE

One of the justly popular families of the breed stems from the 1941 International champion cow, Evermere T. The Evermeres have been in strong hands, have been mated to good bulls, and are great producing cattle.

An example is one of our foundation Evermeres, Angus Valley Evermere 15th. Her sire combines the blood of Prince Sunbeam 105th and imported Prince of Rowley. Her dam, a granddaughter of the champion Evermere T, combines the best of Sunbeam and Eileenmere breeding. Yes, there is a difference in families, and you will find the right ones in

ANGUS VALLEY EVERMERE 15th

"The Preferred Family Sale"

The Fourth Annual H & L-Hockhockson Farms joint production sale is September 8. In this we are again being joined by Joseph M. Roebling of Harbourton Farms.

In THE PREFERRED FAMILY SALE H & L is offering the greatest set of cattle it has yet presented. We are selling only great individuals, by great bulls, and from such Preferred Families as Cherry Blossom, Gammer, Evermere, Barbarosa, Luxury, Erianna, Witch of Endor, Karama, Blackcap Bessie, Georgina, and Zara.

Attend the Hideaway Farms Sale September 7th.

HAROLD E. WETTERBERG, Owner
CHARLES McINTOSH, Manager

The

American Aberdeen-Angus Breeders' Futurity

August 8 - 9, 1956

The Arena, St. Louis, Missouri

Futurity Headquarters: Chase Hotel

(Write direct for reservations to the hotel or motel of your choice)

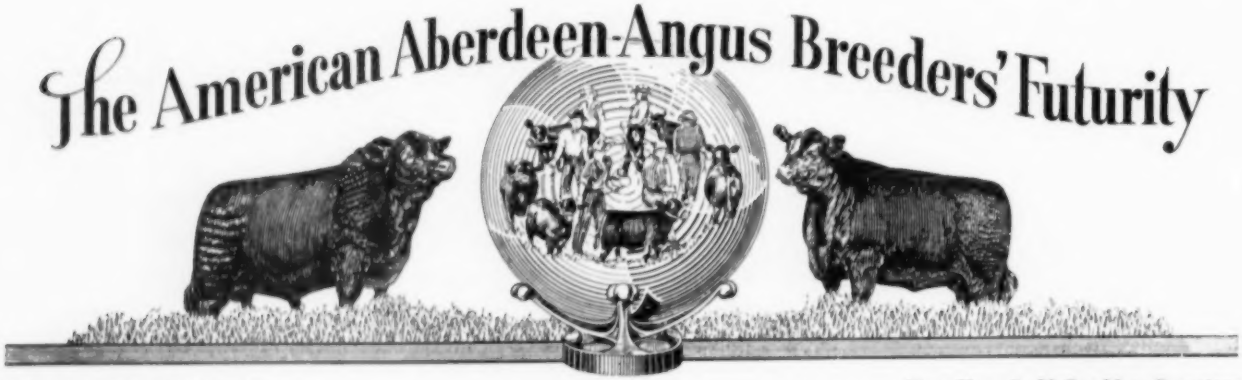

W. B. "Bill" McSpadden, Manager

Mrs. Clara L. McSpadden, Secretary

CHILHOWIE, VIRGINIA

TELEPHONE 3396

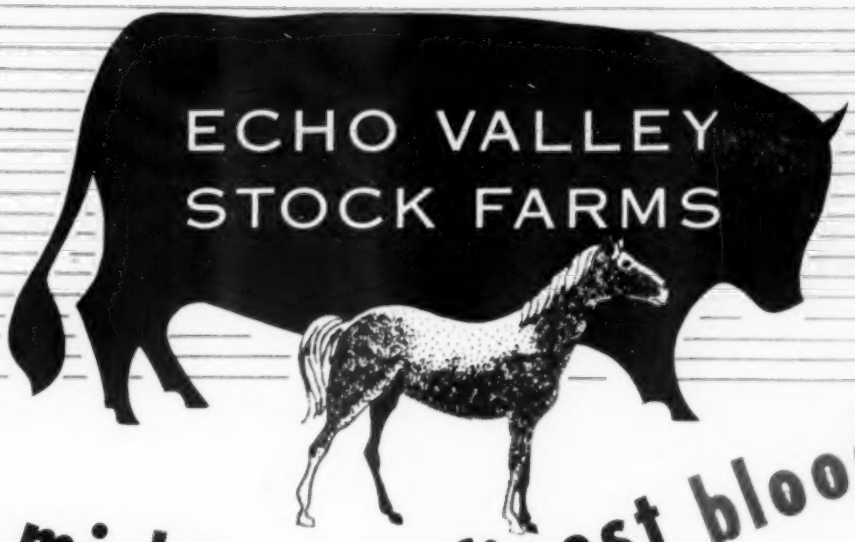

michigan's finest bloodlines...

ANKONIAN FA 377th, our herd bull, is a son of the great champion Eileenmere 1032d. He sired the 1952 International Grand Champion and daughters of his produced three of the four champion bulls at the 1955 International.

Ankony Farm, Rhinebeck, New York and Brays Island Plantation, Yemassee, South Carolina have had two of the most successful Angus sales of the 1956 sale season. Their sales averaged $5824 and $5097 respectively.

Both of these sales featured **Ankonian bred cattle** . . . . both sales featured the prepotent blood of **Eileenmere 1032d. ANKONIAN FA 377th** is rugged, *thick and beefy . . . . with quality . . . .* he's a cowman's bull with the finest bloodlines in a herd that features **MICHIGAN'S FINEST BLOODLINES.**

"1032"

HARRY F. SUCHER, OWNER

C. C. O'Neil, Herdsman

ECHO VALLEY STOCK FARMS • BIRMINGHAM, MICHIGAN

ANTIOCH FARM

Featuring the Get of
BLACK PEER 101st of A. V.

And a top herd of females
LENEXA, KANSAS

GOOD BREEDING PAYS

Our Herd Bull Battery:
Prince Sunbeam 118, son of the "29th".
Prince Sunbeam E 83d, son of Prince Esquire of Sunbeam.
Prince Juan of C. C., a grandson of Imp. Prince of Rowley.

G. W. & ADA CALDWELL
Harlan, Kansas

CIRCLE M RANCH

Featuring the get and service of
ROYAL BANDOLIER M 1395751
One of the great Bandolier Bulls of all time
and
EVABERG of MEADOW LANE 1894352
"The thickest, shortest coupled, shortest legged Scotch Bull ever to come to America." His first calves have just arrived—"They are terrific."
"The latch string is always out"
MILLER BROS. HOYT, KANSAS

MOORE'S ANGUS

Thanks and Congratulations . . . .
Andover Oaks Farm, Wichita, Kansas on the purchase of our Witch of Endor heifer and Mr. Charles Sand and Son, McPherson, Kansas on the purchase of our bull consigned to the Mid-Kansas Sale.

MARVIN G. MOORE
Jack & Bill
Ph.: Kimball 6-3673
IUKA, KANSAS
Herdsman: JACK COYER

Paradise Valley Angus Ranch

PARADISE, KANSAS

1900 acres devoted entirely to breeding and producing Aberdeen-Angus cattle.

FRED KOELLING HENRY MARCOTTE

RIVER RANCH ANGUS FARM

HUTCHINSON, KANSAS

Sire of the Month . . . . Ankonian 3262 1519606

Families of the Month . . . .
Beauty of Hayston, Tillyfour Ruth, Key Karama, Black Jestress, Mignonne.

Come and visit us
BREEDING STOCK FOR SALE

ANNOUNCING

the recent purchase in Scotland of Prince of Rowley 2d, a 3/4 brother to Ed Jenkins' imported Prince of Rowley.

This great bull, owned jointly with Red Oak Farms, is now enroute to this country, and will be in service on our farms in the near future.

Byron Stout & Son • Wichita, Kansas

OUR HERD SIRES:

PRINCE SUNBEAM 871
by Prince Sunbeam 305 out of a daughter of Prince Sunbeam 147.

BANDOLIER of ORCHARD HILL 50
by Barbara Bandolier of Don Head out of a daughter of Eileenmere 1050.

WINSTED ANGUS—HUMBOLDT

Since 1937
ROBERT A. FINNEY, Owner PAUL STINSON, Herdsman

JOHNSON'S ANGUS FARM

HERD BULL BATTERY

- Eileenmere 1080 by Eileenmere 500th a 3/4 brother to Eileenmere 1050th
- Applewood Bandolier 288th by Applewood Bandolier 135th
- Prince Sunbeam E. 194th by Prince Esquire of Sunbeam

Our next Annual Sale — JANUARY 23, 1957
Breeding Stock for sale at all times

JOHNSON'S ANGUS FARM, CALDWELL, KANSAS
Elmer Johnson, owner Clifford Knight, herdsman

TATGE ANGUS FARM

BREEDERS OF BETTER ANGUS CATTLE

Herd Sires:
HOMEPLACE EILEENMERE 999 140th
HOMEPLACE EILEENMERE 90th
HOMEPLACE EILEENMERE 539th
Son of HOMEPLACE EILEENMERE 999th 35
EILEENMERE E. S. T. 13th

E. J. TATGE & SON
RAMONA, KANSAS
in MARION COUNTY

WE APPRECIATE OUR FRIENDS BEING WITH US AT MY ANNUAL SALE, APRIL 23 *coming* FROM 23 STATES AND CANADA.

Our appreciation also goes to Ham James and Paul Good, auctioneers; the representatives of the livestock papers present, and the helpful assistance of our sale consultants:

BILL BARTON

DAVE CANNING • JOE HOOTEN

J. B. McCORKLE

WE THANK THE BUYERS LISTED BELOW AND THE CONTENDING BIDDERS:

AMANDALE FARM	UPPERVILLE, VIRGINIA
ASH GROVE FARM	NEW HOPE, PENNSYLVANIA
BEN TULLOCH FARM	MILLBROOK, NEW YORK
BROOMLEY FARMS	CHARLOTTESVILLE, VIRGINIA
COLD SATURDAY FARMS	FINKSBURG, MARYLAND
CROFTBURN FARM	CULPEPER, VIRGINIA
DEVONHURST FARMS	GORDONSVILLE, VIRGINIA
ELK HILL FARMS	FOREST, VIRGINIA
ELYSIAN FARMS	HAYMARKET, VIRGINIA
SENATOR ALBERT GORE	CARTHAGE, TENNESSEE
HARBOURTON FARMS	HARBOURTON, NEW JERSEY
HAWKWOOD FARMS	GORDONSVILLE, VIRGINIA
HOLY CROSS MONASTERY	BERRYVILLE, VIRGINIA
KERMAC RANCH	POTEAU, OKLAHOMA
EARLE LUTZ & SONS	MALTA, ILLINOIS
MEADOW LANE FARMS	NORTH SALEM, NEW YORK
DOUGLAS MARSHALL	HOUSTON, TEXAS
NEUSTADT BROTHERS	ARDMORE, OKLAHOMA
DR. MAX OATES	MARTINSBURG, WEST VIRGINIA
ORONOQUE FARMS	SOUTHBURY, CONNECTICUT
T. B. PORTER	AUSTIN, TEXAS
H. B. PYLE	RICHMOND, TEXAS
SIETECO FARMS	BROKEN ARROW, OKLAHOMA
MR. & MRS. WALTER SKALLERUP	UPPERVILLE, VIRGINIA
BYRON STOUT	WICHITA, KANSAS
WOODBINE STOCK FARM	HUNTLEY, ILLINOIS
WOODLEY FARM	BERRYVILLE, VIRGINIA
ZEUSWYN FARM	CULPEPER, VIRGINIA

Sincerely
Edward Jenkins

RED GATE FARM *"Your Fountainhead for the Bloodlines of Imported Prince of Rowley"* **MILLWOOD, VA.**

10 MILES EAST OF WINCHESTER, VIRGINIA, 50 MILES WEST OF WASHINGTON, D. C. ON U. S. ROUTE 50

THIS ROYAL IMPORT

Seldom, if ever, in the annals of the Angus breed has an event caused such widespread interest and universal approval as the coming to America of the Perth Supreme Champion bull, Black Baron of Barnoldby. The favorable comments from many breeders have been most appreciated. We believe there are three main reasons in back of this enthusiasm for Black Baron.

They are:

1. *His great CHAMPIONSHIP TYPE which elicited such high praise from the very capable American judge at Perth, Lee Leachman, of Ankony Farms, New York and the many American visitors who saw him.*

2. *His EXCEPTIONALLY PREPOTENT ANCESTRY, being the outstanding son of Protus of Greenyards, the most sensational Scotch-bred sire of today.*

3. *The third main reason for the great interest in Black Baron is the growing acceptance of the fact that our American strain of Aberdeen-Angus cattle is greatly improved by the infusion of the RIGHT KIND of Imported blood.*

Surely it may be safely claimed that Black Baron, by reason of type and breeding, is definitely the RIGHT KIND.

- Tuberculosis Accredited Herd
  Cert. No. 1358
- Brucellosis Accredited Herd
  Cert. No. 33688

OCTOBER 22, 1956
LAKEWOOD'S "POWER-PRIMED"
QUALITY SALE

Knowing that the ultimate reputation of Black Baron will depend on the quality of his calves, and having a very real interest in his reputation as a sire, we are offering his service only on cows of a type and quality calculated to add lustre to his record as a Breed Improver.

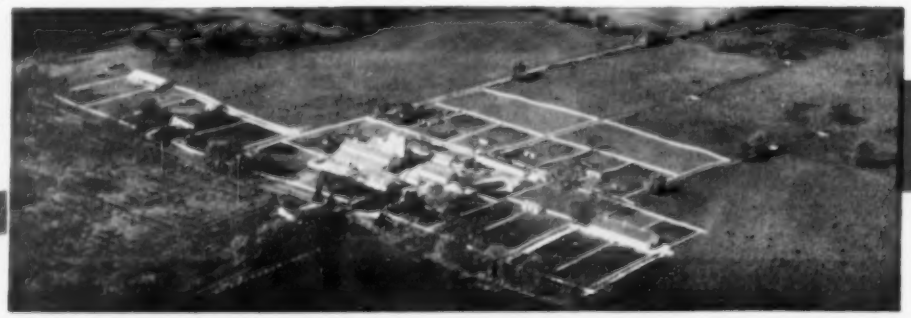

—Yes—and bred that way!

IMPORTED BLACK BARON of BARNOLDBY, PERTH SUPREME CHAMPION

Black Baron of Barnoldby (151904)	Protus of Greenyards (137746)	Proud Frenchman of Rowley (133392)	President of Gaidrew (118518)	Keystone of Dunira Pure Pride of Gaidrew
			Pinkie P. 3d of Dalvey (133237)	Evocation of Methven Pinkie P. of Dalvey
		Proud Budina of Shempston (143376)	Gaffer Damian (118193)	Jura Eric Gammer Delight
			Proud Balibara of Asleid (131760)	Eldo of Ballindalloch Proud Balibara of the Burn
	Black Brenda of Barnoldby (158793)	Prince Otto of Gaidrew (133242)	Ebony Caesar of Rowley (125963)	President of Gaidrew Eurevene of Gaidrew
			Pinky Pride of Gaidrew (137745)	Keystone of Dunira Pure Pride of Gaidrew
		Blackbeth of Beelsby (152867)	Jenie Eric (124016)	Janric of Dalmeny Jenin Erica
			Black Molly of Gaidrew (140408)	Keystone of Dunira Black Bessie of Gaidrew

Please note the great concentration of blood of some of the most famous cattle of Scotland . . . and note particularly that Black Baron traces THREE TIMES to the incomparable sire, KEYSTONE of DUNIRA.

QUALITY FIRST . . . ALWAYS

LAKEWOOD FARMS

MUKWONAGO, WISCONSIN • 77 Miles From Chicago

Mr. and Mrs. L. L. O'Bryan — Bob Collins, Supt.

ANYWAY YOU LOOK AT IT...
this combination of Herd
sires is *unequaled*
ANYWHERE!
ANKONIAN 3575
1955 International Reserve Junior Champion. A son of "The 35th" out of a daughter of "The 1032nd" which was Grand Champion Female at the All American Futurity—second dam by the 1940 International Grand Champion Bull, Glencarnock Eric of Cremona.

Mr. and Mrs. L. L. O'Bryan Bob Collins, Supt.

ANKONIAN O.B. 13

1955 International Grand Champion. The youngest bull that ever won this award. Owned jointly with Millarden Farms, Annville, Pennsylvania.

O. BARDOLIERMERE

1953 International Grand Champion. Sire of the Grand Champion bull, the First Prize Junior Get of Sire, the First Prize Junior heifer calf, and the First Prize Pair of calves at the 1955 International.

EILEENMERE 1032nd

1949 International Grand Champion. Sire of the 1955 Eastern National Grand Champion bull, the 1955 Reserve Grand Champion bull at the American Royal, the 1952 International Grand Champion bull and many other champions.

HOMEPLACE EILEEN-MERE 999-35th

1950-51 International Reserve Grand Champion. Sire of the Reserve Grand Champion and Reserve Junior Champion bulls at the 1955 International and the Junior Champion bull at the 1954 International. The only bull to sire 2 First prize winning bulls at the 1953-54-55 Internationals.

ANKONY FARM

ALLAN A. RYAN — LEE LEACHMAN
Rhinebeck (Dutchess County), N. Y. • LESTER LEACHMAN
Claverack, N. Y.

RALLY FARMS

Millbrook, Dutchess County

NEW YORK

Home of

ANKONIAN 3537

THE INTERNATIONAL RESERVE GRAND CHAMPION

RALLY EILEENMAN 5th

his son—

RALLY EILEENMAN 504th

Grand Champion New York State and Dutchess County Fair.

WHITNEY BANDOLIER 5th

FAIR PROMISE BANDOLIER LAD 2d

Son of Eva's Bandolier Lad

HOMEPLACE EILEENMERE 305th

HOMEPLACE EILEENMERE 631st

Son of "687th"

A Bull Battery of Distinction

RALLY FARMS
ANGUS
MILLBROOK, N.Y.
Dutchess County

Owners
FREDERIC H. BONTECOU
JESSE M. BONTECOU

Herdsmen
MARVIN CHADWELL
DWIGHT MILLER

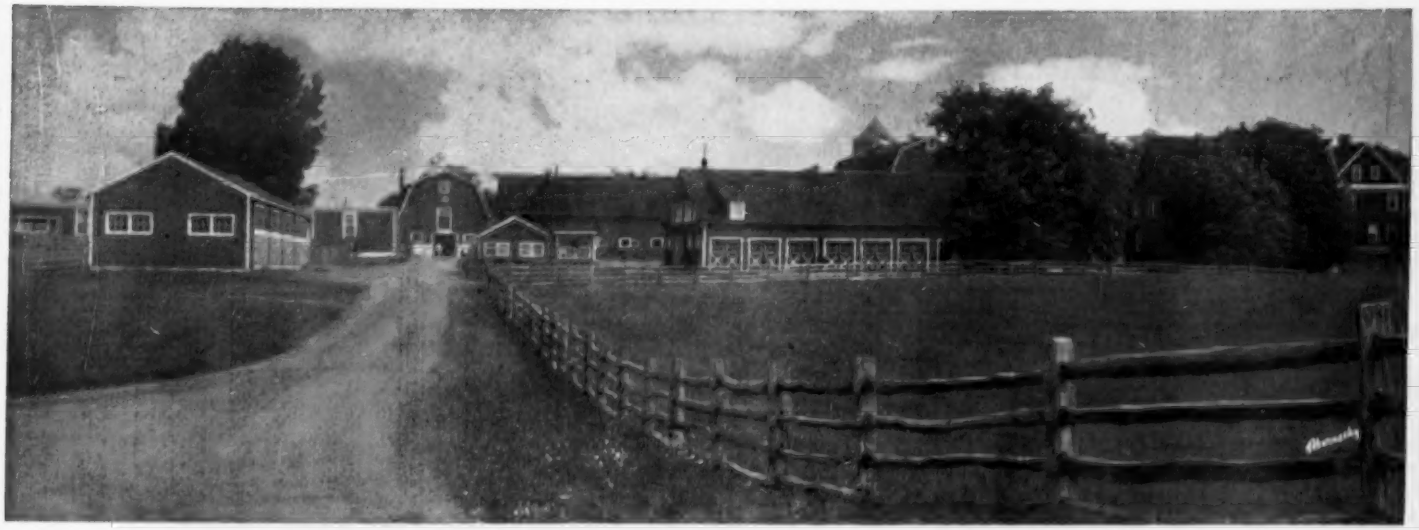

ESS KAY FARM

ANGUS VALLEY ERIANNA 2d

. . . a true Erianna, by Black Peer 28th of Angus Valley, and one of the outstanding brood cows in our herd. She has a good heifer calf at side sired by RUNACRES MASTER PRINCE. Truly a foundation Erianna.

ESS KAY BROOD COWS

√ ERIANNA EMSLIE

. . . a recent addition to Ess Kay from the Runacres herd. She comes from the same strain that has done so well for The Ledges Farm.

√ CHERRY BLOSSOM G. V. 2d

. . . a good cow in our herd, due to calve soon to the service of RUNACRES MASTER PRINCE, our champion son of Prince Sunbeam 328th.

√ CHERRY BLOSSOM of HY-LAWN

. . . many cattlemen have said this heifer is the most outstanding Cherry Blossom in the country. She was the high selling female at the recent Hockhockson Sale. A real brood cow.

√ LUXURY 11th of CLASHFARQUHAR

. . . a direct import from the famous Clashfarquhar herd in Scotland. She stems through the same line of cows that Ralph L. Smith has sold so successfully.

NIAGARA FRONTIER IN '56

Ess Kay Farm

EAST AURORA, NEW YORK

S. H. KNOX }
N. R. KNOX } Owners

M. PANGBURN, Manager

L. LAWTON, Herdsman

SUMMER ANGUS AUCTION

Registered Aberdeen-Angus Cattle

Friday, JUNE 22d, 1956

(10:00 A. M. EST)

At the Gilnockie Farm Sale Pavilion

HAYWOOD, VIRGINIA

(Located 6 miles from Madison, Va., on Rt. 609)

Selling:
10 BULLS
75 COWS—Many with calf at side
75 BRED and OPEN HEIFERS

A real opportunity for the Range Breeder to purchase breeding stock from this large consignment, with plenty of good cattle to choose from.

Also a splendid opportunity for the new breeder to select breeding stock suitable for smaller purebred herds.

Lunch available at both sales.

ASPEN DALE DISPERSION

Saturday, JUNE 23d, 1956

(10:00 A. M. EST)

132 LOTS--REGISTERED ABERDEEN-ANGUS

Selling—

- Son of Glencarnock Eric of Cremona
- Son of Eileenmere 645
- Many granddaughters of Glencarnock Eric of Cremona
- 10 Bred Heifers
- 35 Open Heifers
- 80 Cows — Many with calf at side
- 7 Bulls

Sale will be held at the Beef Cattle Experimental Station, Front Royal, Virginia. Located 3 miles southeast of Front Royal on Route 522.

Mr. Box Priode, Manager of the Experimental Station, cordially invites you to come early and visit with him and see the wonderful program of beef cattle research being carried on at the Experimental Station. It is operated jointly by the United States Department of Agriculture and V. P. I.

DR. & MRS. THOMAS HUGHES, owners

ASPEN DALE FARM • DELAPLANE, VIRGINIA

Sales Managed by: Virginia Aberdeen-Angus Association
Sam Spangler, Executive Secretary, Box 196, Charlottesville, Virginia

staley FARMS

HOMEPLACE EILEENMERE 375th

"MR. ANGUS, HIMSELF"

He is univerally accepted with calves in 33 states and 3 Canadian Provinces. His first calves made an excellent account of themselves at the major shows in 1955. Calves by "375th" are now arriving almost every day at the farm. They are extremely uniform and of the right type. Visitors tell us they are a wonderful lot. We want you to see them.

OUR JUNIOR HERD SIRE—IMPORTED!

EAGER of CLACKMAE, a bull we imported from Will Hogg's famous Clackmae Herd in Scotland, is our Junior Herd Sire. He is by Eager of Derculich, one of the outstanding bulls in Scotland. His dam is Prudence of Clackmae whose dam was Pride of the Leader, a favorite cow in Mr. Hogg's herd for sixteen years.

We showed Eager of Clackmae in 1955 as a two-year-old. He was first prize two-year-old at the Missouri State Fair, the Nebraska State Fair, the Kansas Free Fair; Senior Champion at the Missouri State Fair and Reserve Champion at Nebraska. He has many great calves on the ground. They are fast growing calves.

FOR SALE: Cows bred to Homeplace Eileenmere 375th, "Mr. Angus", Himself and Eager of Clackmae. They include a Gammer heifer from an imported cow safe to "Mr. Angus", Himself; cows with calves at side and other direct imports. We also have some top herd bull prospects by Homeplace Eileenmere 200th, a full brother to Homeplace Eileenmere 999 35th.

We are keeping weight records on all our calves.

STALEY FARMS

Farms located north of Kansas City 12 miles on Highway 169, then 1 mile east on 71 ByPass; or 11 miles west of Liberty on 71 ByPass.

The Home of "Mr. Angus, Himself"

J. H. Staley and Thomas W. Staley,
Owners

ELTON L. BALDWIN
Farm Manager
GLEN L. HETTINGER
Herdsman

ROUTE 1, LIBERTY, MISSOURI • • PHONE LIBERTY: STerling 1-0192

A DEEP FOUNDATION

BARBAROSA SUNBEAM 56th 2095754

In the critical selection of the foundation cattle going into the Harbourton herd we have always insisted on great individuals from proven strains . . . with great cattle going deep into the pedigree.

An instance is our Barbarosa Sunbeam 56th. She topped the RLS-Sunbeam sale this year, as well she might, for she is considered one of the greatest Barbarosas ever offered at auction. Her sire is "The Breeders' Choice", Prince Esquire of Sunbeam. Her dam is out of the great double champion cow, Barbetta of Sunbeam, who was by the International champion Black Peer of St. Albans and out of the champion and foundress of the Barbarosa strain, Barbara of Rosemere 100th.

Barbarosa Sunbeam 56th is of the quality, and depth of breeding, to take her place with other carefully selected foundation cows in the Harbourton herd. With her—to name just a few—are Erica Bandolette A. D. 2d, International reserve grand champion; H & L Georgina; Mahrapo Gammer 4th and Mahrapo Miss Erianna.

We are happy to join again, on September 8, H & L and Hockhockson Farms in their SALE OF PREFERRED FAMILIES. The Harbourton offering will represent the best heifers from our best foundation cows. We are selling the kind we like to buy.

HARBOURTON

HARBOURTON, NEW JERSEY

THE STANDARD of EXCELLENCE

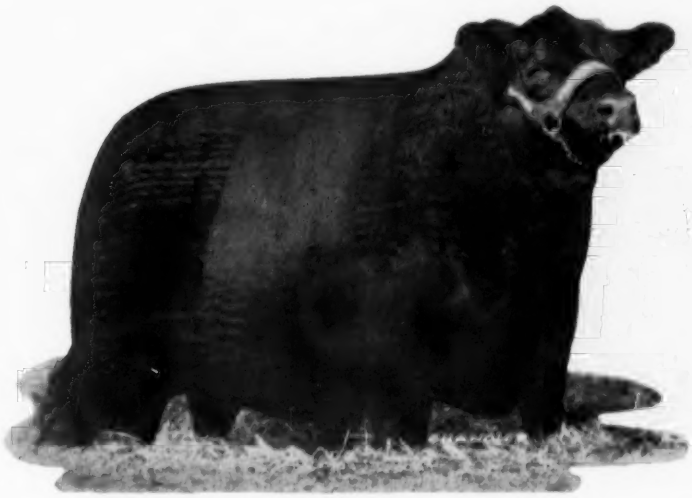

ANKONIAN 3547th 1691947

Homeplace Eileenmere 999th 35 1150941	Eileenmere 999th 890948	Eileenmere 487th 668743	Eileenmere 85th 470007
			Pauline T. 6th 523013
		Black Bernice 2d of Thousand Hills 598422	Ames Planta. Elmour's Earl
			Black Bernice of Strathmore
	Gammer of Bates 915657	Envy of Bates 784443	Envy of Stoneybroke 707557
			Pride C. of Envious 707559
		Gammer Glencarnock 746963	Guerson of Banks 639964
			Gammer Erdonia 2d 636905
Ankony Ariel 6th 1327354	Eileenmere 1032d 960440	Eileenmere 500th 699155	Eileenmere 85th 470007
			Edwina 7th G. M. 534304
		Eulima 179th 680303	Peerless Rebellion 2d
			Eulima 158th 541599
	Ankony Ariel 750115	Blackbird Barry 545138	Blackcap Barry 499747
			Blackbird Quality Twin 2d
		Ankony Enchantress 569766	Bethel Mariner 531472
			Briarcliff Enchantress 48th

Ankonian 3547th is a most impressive individual with a strong show record back of him. But what is more important he has proven himself a sire of outstanding calves.

Both in our herd, and in herds that have bought bred heifers from us, "3547th" sons and daughters are readily identified by their near-perfect type and superb fleshing qualities. A study of the tabulation above will show you why Ankonian 3547th is producing as he is.

"They Must Pay—or They Don't Stay"

Tuberculosis Accredited Herd Cert. No. 541608

Brucellosis Accredited Herd Cert. No. 91

Write us your needs — Visitors always welcome

Telephone Beaufort, S. C. 9F12

F. B. DAVIS, Jr. owner

BRAYS ISLAND
PLANTATION

YEMASSEE, SOUTH CAROLINA

Douglas Livesay herd manager

•

Verlyn Denny herdsman

The LIVING MESSAGE

is the one that is PRINTED!

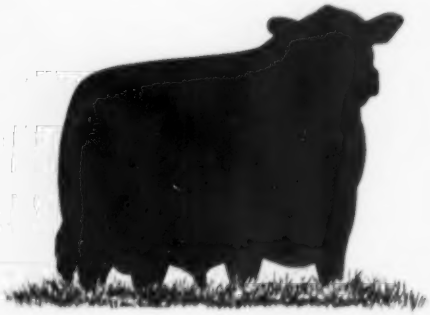

YOUR HERD BULL!

Yes—tell folks about him! Speak of his fine conformation and his pedigree . . . of the fine calves that are being sired by him in your herd.

Be Sure
TO PRINT IT FOR ALL TO SEE!

a printed message is TANGIBLE • VISIBLE • PERMANENT

Advertise in the August 1956 HERD Reference ISSUE

. . . . . **Rates and sketches gladly supplied.**
Forms close June 20th . . . . . order early for preferred position

Angus folks will see your ad . . . . . You can quote from it . . . . . A real prestige builder and assistant in PROMOTING AND SELLING YOUR CATTLE.

You can point with pride to YOUR ad in the August Herd Reference Edition

Our readers **want** to know about your herd. If **you** want your message to work and **last**, don't miss this **SPECIAL HERD Reference ISSUE**.

Write today!

TO THE ABERDEEN-ANGUS JOURNAL • BOX 256 • WEBSTER CITY, IOWA

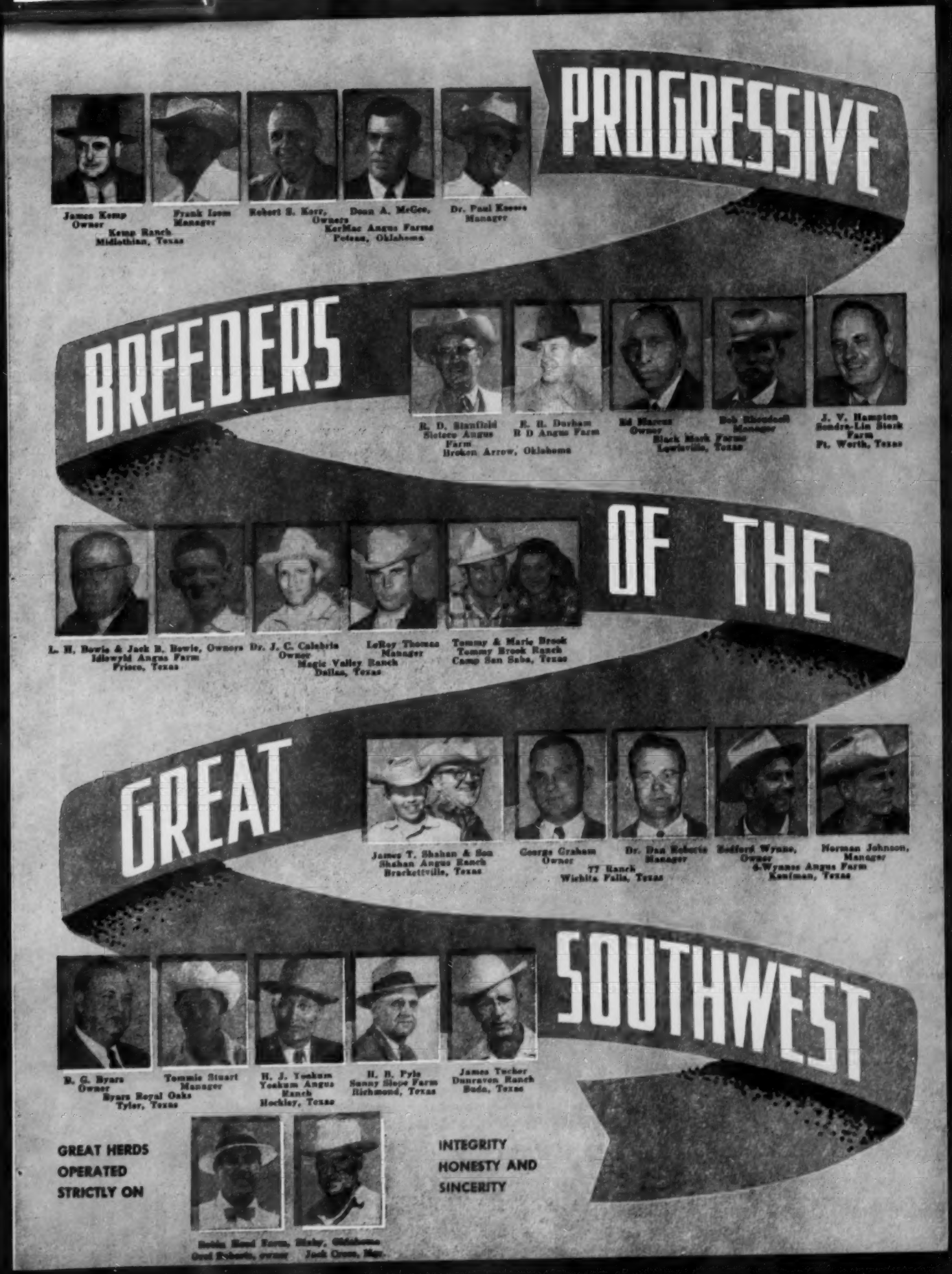
PROGRESSIVE
BREEDERS
OF THE
GREAT
SOUTHWEST
James Kemp
Owner
Frank Isom
Manager
Kemp Ranch
Midlothian, Texas
Robert S. Kerr,
Owners
Dean A. McGee,
KerMac Angus Farms
Poteau, Oklahoma
Dr. Paul Keesee
Manager
R. D. Stanfield
Sisteco Angus
Farm
Broken Arrow, Oklahoma
R. R. Durham
R D Angus Farm
Ed Marcus
Owner
Bob Rhoadsell
Manager
Black Mark Farms
Lewisville, Texas
J. V. Hampton
Sondra-Lin Stork
Farm
Ft. Worth, Texas
L. H. Bowie & Jack B. Bowie, Owners
Idlewyld Angus Farm
Frisco, Texas
Dr. J. C. Calabria
Owner
LeRoy Thomas
Manager
Magic Valley Ranch
Dallas, Texas
Tommy & Marie Brook
Tommy Brook Ranch
Camp San Saba, Texas
James T. Shahan & Son
Shahan Angus Ranch
Brackettville, Texas
George Graham
Owner
Dr. Dan Roberts
Manager
77 Ranch
Wichita Falls, Texas
Bedford Wynne,
Owner
Norman Johnson,
Manager
4-Wynnes Angus Farm
Kaufman, Texas
B. G. Byars
Owner
Tommie Stuart
Manager
Byars Royal Oaks
Tyler, Texas
H. J. Yoakum
Yoakum Angus
Ranch
Hockley, Texas
H. B. Pyle
Sunny Slope Farm
Richmond, Texas
James Tucker
Dunraven Ranch
Buda, Texas
GREAT HERDS
OPERATED
STRICTLY ON
INTEGRITY
HONESTY AND
SINCERITY
Robin Hood Farm, Sixby, Oklahoma
Orel Roberts, owner
Jack Cross, Mgr.

what price families

we believe quality of cattle must not be subordinated to a false theory of families. quality must come first.

DALLAS—LEWISVILLE, TEXAS

Paul Fomby-Farm Manager • Mr. and Mrs. Edward Marcus-Owners • Bob Rheudasil-Livestock Manager

ORAL ROBERTS

ROBIN HOOD'S SALE CATTLE SOLD!

64 HEAD SOLD PRIVATE TREATY TO:

➤ LAKEWOOD FARMS, Mukwonago, Wisconsin. 12 head, including Erianna and Cherry Blossom.

MODEL FARMS, Mundelein, Illinois. 12 head, including Barbarosa, Cherry Blossom, Gammer.

DIEM ANGUS FARM, Inola, Oklahoma. 7 head, including Gammer, Cherry Blossom.

PAUL HARTMAN, Broken Arrow, Oklahoma. 5 head, including Georgia, Bessie.

JOE STEED, Broken Arrow, Oklahoma. 8 head, including Gammer, Bessie.

JACK McHALE FARM, Tulsa, Oklahoma. 20 head, including Gammer, Bessie, Georgia.

ROBIN HOOD FARM...

★ **Featuring SCOTCH-AMERICAN OUTCROSS and Popular Families**

★ **CATTLE FOR SALE at Private Treaty**

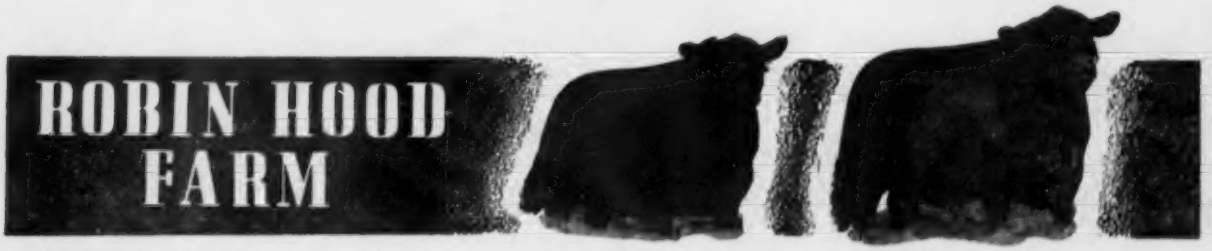

(imp.) EDGAR OF NEWHOUSE RALLY BLACK PRINCE

ORAL ROBERTS, owner ● JACK CROSS, mgr. ● RAY BRIDGES, herdsman

ROUTE 2 — BIXBY, OKLAHOMA

PRINCE 105 HR

Never Before Has So Much Quality Been Offered in Any One Sale.

Our entire herd of more than 400 head sells—including Prince 105 HR, our herd bulls, their get and services, our show herd, and our cow herd. Who could ask for a better selection of daughters of top bulls than these sired by the greats of the nation; such as, Prince 105 TT, Prince 105 SAF, Prince Eric of Sunbeam, Prince Sunbeam 105th, Black Peer 28th of Angus Valley, O. Bardoliermere 12th, Prince Esquire of Sunbeam, Imported Prince of Rowley, and so many more of national note. These are the cows that have made Kemp Ranch what it is today, the foundation of a great herd and their produce. There will be open and bred heifers of breeding most desired by leading breeders.

There will be all the quality cows that have been purchased at the tops of sales over the nation, many carrying the services of our great herd bull battery, and many with calves on the ground. Everything goes! Something for everyone!

The Final Pages on one of

First son and daughter of Prince 105 HR

Blackbird HLF Prince 10th of KR
(Lot 3)

An exceptional
Cherry Blossom

The "Sire of the Year" . . . PRINCE 105 HR

The outstanding proven herd sire to sell at auction this year!

Called "the near perfect bull" by top cattlemen you can see his great sons and daughters on the ground. All are better than their dams.

The buyer of Prince 105 HR will really put himself in the cattle business with one of the greatest of present day sires.

FOR CATALOGS, CONTACT: JOE HOOTEN, SALE MANAGER,
5105 Crestway Drive, AUSTIN, TEXAS. Phone Glendale 3-3738

Sells with our entire herd of

400 HEAD!

in the

KEMP RANCH *Dispersion*

JUNE 11 & 12 • MIDLOTHIAN, TEXAS

NEAR DALLAS

America's most Fabulous Herds!

One of the fabulous
Evermeres

A fancy
Barbarosa

A top producing
Gammer

plus Blackcap Empress, Black Jestress, Blackcap Bessie, Fannie Bess, Karama, Chimera, Erianna, Georgina, Queen Mother, Maid of Bummers and others.

Sale Consultants:
DAVE CANNING, GAY QUAMMEN,
FLOYD DIEVERT

Sale Headquarters: Adolphus Hotel, Dallas, Texas

Auctioneers: Ham James, Ray Sims, Hugh James

RESERVATIONS:
HOWARD DICKSON, 1720 Life of America Building,
Dallas, Texas. Phone: Prospect 4921

PRINCE 105 SAF

One of the Nation's Great Breeding Bulls

AN INVESTMENT OPPORTUNITY

Whether you need one or two heifers for "herd sweetening" material, or a foundation group we can supply your wants at a saving to you.

You can select from 60 bred heifers including imported Gammers, Georgina, Blueblood Lady, Maid of Bummers, Eulima, Blackbird Progress, Sunbeam Queen Mother and other popular and proven producing families. These heifers are safe in calf to the famous Prince 105 SAF and to our senior sire, the many times champion, Prince Oldfield of Ferndale.

We also have for sale your pick from a sizable group of coming two-year old range bulls. They are well grown, rugged and backed by breeding that will improve the quality of your steer calves.

J. V. Hampton
Owner - Manager

Phone WI-2723
or NO-5453

Farm located
30 miles Northwest
of Fort Worth,
Texas on Highway
81 and 287

FORT WORTH • TEXAS

GREGORY OF AULDICH

GREGORY was our first top bull and his influence in the Dunraven herd will always be felt. We are keeping 43 daughters and 2 sons and have many more cows bred to him.

It is with mixed feelings that we announce the sale of our great imported Scotch bull GREGORY OF AULDICH to Mr. Travis LaRue of Austin and Briggs, Texas. While we regret to see Gregory leave our ranch, we are happy that he stays in Texas and that Mr. LaRue has a nice set of cows to mate to him.

GREGORY was a great show bull in Scotland, being reserve champion at the Aberdeen Show. He was selected by Mr. D. M. Allan, internationally known breeder and judge, for Campbell Brothers in Minnesota, one of our oldest Aberdeen-Angus establishments. We acquired him from Campbell Brothers after he had been responsible for building them a great herd of cattle. We feel confident that he will also leave many great animals in the LaRue herd.

Dunraven Ranch

BUDA, TEXAS

James C. Tucker & Son • Telephone 69

QUALITY BARDOLIER 10th

We believe our two young Herd Sires will compare with the best.

QUALITY BARDOLIER 10th 1829737—One of the better sons of Eva's Bandolier Lad.

T. T. EILEENMERE 1897590—An excellent son of the International Grand Champion, Eileenmere 1050th.

We are using these good young bulls on a select group of top cows of the following families: Blackcap Bessie, Chimera, Georgina, Blueblood Lady, Witch of Endor, Hartley Edella, Tolan Pauline and other popular families.

We now have calves by both of our herd bulls and they look very promising.

We would be pleased to have you pay us a visit when in our locality.

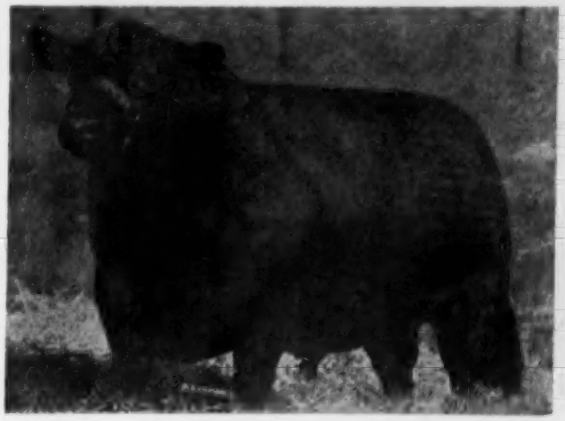

Yoakum Angus Farm

H. J. YOAKUM, Owner HOCKLEY, TEXAS

Nationally Recognized HERD BULL POWER

We have just added to our strong herd bull battery, Prince of Red Gate 145th, by Prince of Red Gate 45th, a great son of imported Prince of Rowley. His dam is Miss Burgess 4th of Brays Island, by Bandolier 223d of Wilton.

He will assist our herd bull battery headed by sons of these great bulls: Prince Esquire of Sunbeam, Mr. Eileenmere, Prince Sunbeam 105th and Eileenmere 1100th.

To give these top bulls an opportunity to prove themselves we have been adding some outstanding females in recent months.

SUNNY SLOPE FARM

THOMPSON ROAD • RICHMOND, TEXAS

Registered Angus • H. B. Pyle, Owner • Residence, Richmond, Texas • Office, Houston, Texas

THEY GROW BIG IN TEXAS!

By selecting the larger, heavier boned type animals as both herd sires and as additions or replacements to the cow herd, "77" hopes to produce a middle-of-the-road type calf whose scale and bone will be acceptable to registered and commercial men alike. Fleshing quality, weight gaining ability and satisfactory weaning weights are native characteristics of good Aberdeen-Angus cattle. Progress is being made toward this end at "77".

WE WELCOME
YOUR VISIT

GEORGE W. GRAHAM-OWNER
77 RANCH
WICHITA FALLS-TEXAS

SEVENTY SEVEN Ranch

Owner: George W. Graham Breeding Herd: Billy Gene Bray Manager: Dr. Dan Roberts

HE DID IT AGAIN

For the third consecutive year, Barbara Bandolier of Don Head has sired the top selling bull in the Oklahoma Aberdeen-Angus Breeders Show and Sale.

OUR SALE NOV. 15

BARBARA BANDOLIER of DON HEAD

Thanks to

Mr. Frank Hightower, Oklahoma City, buyer of the top selling bull.

Mr. M. I. Neher, Norman, Okla., buyer of the Reserve Champion Bull.

Doyle Cotton

DILLARD BRYCE
Manager & Partner

Orchard Hill Farms

CARL BUMPERS
Herdsman

6½ Miles North, Enid, Oklahoma on U. S. Highway 60, 64 and 81.

BROOD COWS AT BYARS ROYAL OAKS

THERE IS A DEMAND

We have had good demand for good cattle. Sons and daughters out of cows such as these and sired by our top herd bulls have been well received by our customers at fair prices. Not nearly as high as two or three years ago, but high enough for us to make a reasonable profit and low enough for our customers to afford to buy.

We aren't trying to set any world record—we are trying to breed good sound cattle that are the right kind and operate in such a way that we can afford to sell them at sensible prices.

You are always welcome at

BYARS ROYAL OAKS FARM
Rt. 1 Box 250, Tyler, Texas

B. G. Byars, Owner
Tommie Stuart, Manager
M. L. Snider, Herdsman

BYARS ROYAL OAKS
REGISTERED ABERDEEN-ANGUS CATTLE
TYLER, TEXAS

SHAHAN ANGUS RANCH

FOR *Sale*

COWS, COWS WITH CALVES, BRED HEIFERS, OPEN HEIFERS AND BULLS

FAMILIES INCLUDE: Barbarosa — Blackcap Bessie — Jilt — Lucy — Maid of Bummers — Zara — Ballindalloch Georgina — Juana Erica — and many others.

These cattle can be seen at our Redsprings, Texas, Ranch, which is 14 miles north of Tyler and 2 miles off Hiway 14. Coming in on Hiway 80 take Hiway 14 South at Hawkins and go 8 miles and take oil road right at sign. Coming in on Hiway 69 to Lindale, take Hiway 16 East and go to Hiway 14 and go North 300 yards and take left on oil road and go 2 miles.

Manager
Marvin Grisham

Telephone 2212
Hawkins, Texas

Stay with the Blacks, keep out of the red

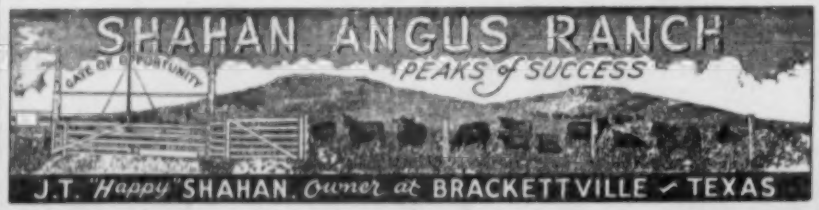

Sound Production Testing Program

—Safer Investment for Cattle Feeder

Calves and yearlings from herds where a sound production testing program is being followed should be a safer investment for the cattle feeder, Paul Guyer, assistant extension animal husbandry specialist at the University of Nebraska, said at Feeders Day Friday.

Though production testing is not new to the cattle industry, there are several new aspects to the program in Nebraska, Guyer stated. Numerous cattle producers are beginning to use more complete records in their breeding programs.

In addition to an evaluation of beef type, many breeders are keeping records of performance which are being used to select replacement heifers and bulls. They are being used to identify dams and sires whose offspring are superior. Records now being kept include conformation scores taken at weaning and as yearlings, weaning weight, post weaning gain, and yearling weight. All these characteristics are inherited to a fairly high degree. Where recorded and used, fairly rapid improvement should result in performance, including type.

Guyer cited recent remarks by J. C. Holbert, well-known Iowa cattle feeder, who emphasized the need for beefier, thicker, meatier, and better doing bulls. Use of these bulls should increase weight of calves at weaning. The calves should be worth more to the Corn Belt feeders because they would be more rugged, gain faster, and produce a finished product worth more to the packer. Thus they would be a safer investment for the cattle feeder.

Dr. Arthur D. (Dad) Weber, dean of Agriculture at Kansas State College and renowned cattle judge, recently wrote, "I should like to emphasize strongly that the challenge is not to produce a better animal than has ever been produced before. Rather it is a question of producing a lot of good ones, consistently and with assurance that there will be few, if any, mediocre or inferior individuals. This is the basis of profitable commercial beef production."

It is this type of information backed by observation and research, Guyer said, that has prompted the cattle breeder to become interested in production testing. The continued success of such a program with its benefits accruing to the cattle feeder is dependent upon recognition of superior animals through their performance in the feedlot.

TEXAS
Angus News . . .

The first commercial Aberdeen-Angus female sale to be held on the Fort Worth Stock Yards was staged recently with the Texas Aberdeen-Angus Association and the Fort Worth Livestock Market Institute cooperating to sponsor it. The sale, which included commercial cows with calves, springer cows and heifers, saw a good offering of cattle sell at strong prices and create enough interest and enthusiasm with breeders and the market that another was immediately planned for May 18th.

Another such sale which has proved to be of service to the commercial Angus breeder is the San Angelo Distribution Sale, held annually in San Angelo, Texas. This year's sale to be held May 28th, will be the 12th year for the sale which has always been successful and has the reputation of being the most successful commercial Angus female sale in the Southwest. Last year, some 4360 head of commercial Angus were sold this one day.

■

SOUTH TEXAS BREEDERS HOLD FIELD DAY AND TOUR

Angus breeders in the Coastal Bend Area of Texas were guests of the South Texas Association and its members for their annual field day and tour, April 9th.

The group assembled at Mathis, Texas, and from there visited Angus herds in the area. Among the herds visited were Arnold McCraw, Hilmer Person, Charlie Theile, Bob Foley and Dr. J. E. Hablutzel.

Glenn Tole, secretary of the Texas Aberdeen-Angus Association gave a type demonstration and led a discussion on family names and properly naming Aberdeen-Angus during the stop at Theiles. A judging contest for the juniors and the adults created considerable interest while at the Theile farm also.

■

DAN ROBERTS TO HEAD RED RIVER VALLEY ANGUS ASSOCIATION

Members of the Red River Valley Angus Association, meeting in Wichita Falls, Texas recently, elected Dan Roberts, manager of "77" Ranch, Wichita Falls, president. W. M. Morton, Wichita Falls was named 1st vice-president, Garland Eubank, Wichita Falls, 2d vice-president, and Mrs. R. E. Davis, Wichita Falls, secretary-treasurer.

Directors elected were Wesley Silk, Lawton, Oklahoma; Stewart Sewell, Jacksboro; W. E. Arthur, Dundee; C. W. Chandler, Nocona; John Barbour, Iowa Park; and Wayne Lehman, Iowa Park.

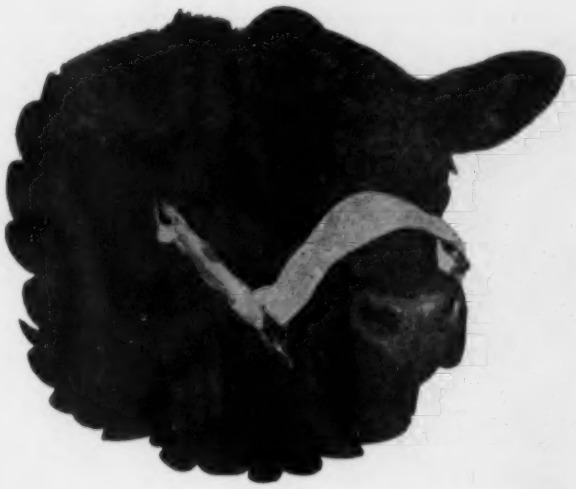

Offering 26 Choice

yearling daughters of

BLACK KNIGHT 20 A. V.

—ready to breed.

"We Are Producing Champions That Are Champion Producers"

Jommy Brook Ranch

CAMP SAN SABA, TEXAS

IN HEAVY SERVICE

PRINCE of RED GATE 64th

Sire: Imp. Prince of Rowley 934682	President of Gaidrew (118518) 934680	Keystone of Dunira (107128) 934677	Georkin of Dalmeny
			Kobe 3d of Dunira
		Pure Pride of Gaidrew (118535) 934676	Disponer (83459)
			Pridewell of Kinermony
	Pretty Pride of Gaidrew (132905) 934673	Keystone of Dunira (107128) 934677	Georkin of Dalmeny
			Kobe 3d of Dunira
		Primrose of Gaidrew (125297) 934678	Ethiope of Lethen
			Pridestone of Gaidrew
Dam: Lonjac K. Pride 601751	Esquire of Bordulac 489052	Revolution of Page 43d 460681	Revolution of Page 11th
			Paprika Pride
		Elba 3d of Strathmore 467214	Revolution 81st
			Elba Harrison 4th
	Key of Progress S. 460806	Bardell Martin 2d 423834	Bardell 319160
			Blackcap McHenry 404th
		Key of Quality 408992	Quality Marshall
			Keepsake of Wildwood

Assisting our great breeding bull Black Knight 135th of A. V. is a young fellow you are going to hear a lot about . . . Prince of Red Gate 64th. We own him jointly with Ed Jenkins of Red Gate Farm. In the recent Red Gate production sale in Virginia 6 sons of imported Prince of Rowley, half brothers of the "64th", averaged $7,300.

In addition to being sired by one of the most popular bulls of recent years, Prince of Red Gate 64th is out of the famous producing Karama strain. Full sisters of our "64th" are valuable members of the great Ralph Smith herd in Missouri and in the powerful Mecom Ranch herd in Texas. In fact, we have one of them, too.

We are building on a foundation of proven production. In the "64th" and in "135th" we have the bulls that are carrying us to our goal.

P.S. Sieteco has just purchased Angus Valley Farms—the herd, land and equipment!

Sieteco 7 Angus Farm

R. D. STANFIELD, Manager
JIM DUGGER, Herdsman
Route 1

BROKEN ARROW, OKLAHOMA

RD Angus Farm

E. RONNIE DURHAM
Route 1
BROKEN ARROW, OKLAHOMA

A New Breeder . . .

. . . With an Old Herd

GARRETT ANGUS FARM

is proud to be a part of the Aberdeen-Angus Fraternity by our purchase of the entire 4-Wynnes Angus Farm Herd. We are fortunate to have been able to secure this established good-producing herd of cattle.

PROOF OF A PRODUCING HERD:

These show prospects are undeniable evidence of the producing ability of the former "4-Wynnes herd."

The cattle will remain at 4-Wynnes Angus Farm for the present.

OWNER
Horace Garrett
Big Spring, Texas

MANAGER
Norman Johnson
Rt. 5, Kaufman, Texas

TEXAS ANGUS BREEDERS

Aberdeen-Angus Cattle have made rapid strides in Texas in recent years. Guided by a strong State Association whose membership now numbers over 1,000, this growth in popularity of Aberdeen-Angus has been sound. It is backed by the right kind of cattle and the right kind of people. You can buy with confidence from these Texas Angus Breeders.

DUNDEE ANGUS RANCH

Dick L. Chick, Jr. and Sons of Longview, Texas

We are joining with Sondra-Lin, Ft. Worth; Ray McCulloch, Ft. Worth; Homer Deakins, Longview; Jess Alford, Paris; Bob Sayler, Abilene; Arnold Wilkins, Henderson; L. T. Williams, Longview; and J. H. Clendenon, Laneville to bring one of the outstanding consignments of heifers for the fall of 1956.

OUR HERD SIRES:

Ames Plantation Envious Pal 2d
by Prince Envious of Bates

Elba Prince of Lucky L
by Brook Prince

LUCKY "L" RANCH

COMFORT — TEXAS

45 miles N. W. of San Antonio
on U. S. Highway 87

Herd Established 1946

Feather Your Nest with this Bird...

There's greater per acre yield with Rain Birds in the field! Engineered to meet your specific irrigation requirements, Rain Birds offer dependable performance and uniform application of water to the proper depth, insuring stronger, more productive plants.

Remember, if it hasn't the name, it's not the same! Specify Rain Bird Sprinklers.

Literature on request. See your dealer today.

NATIONAL RAIN BIRD SALES & ENGINEERING CORP.
Azusa, California
RAINY SPRINKLER SALES
Division L. R. Nelson Mfg. Co., Inc.
609 W. Lake St., Peoria 5, Illinois

Our Chief Herd Sire:
ALFORD'S QUALITY PRINCE 203d
by Alford's Quality Prince
HOMER L. DEAKINS & SONS
Longview, Texas

Aberdeen - Angus Of Distinction

Visitors Welcome
CIRCLE W ANGUS FARM
LONGVIEW, TEXAS
L. T. Williams, owner

PORTER ANGUS RANCH

Herd Sire:
BLACK PEER 24 of 77
by Black Peer 25th of A. V.
T. B. PORTER • AUSTIN, TEXAS
Box 4054

Our Chief Herd Sire:
PRINCE SUNBEAM E. 824
by Prince Esquire of Sunbeam
HAPPY HOURS ANGUS FARM
Mr. and Mrs. Harold G. Weil, Owners
DALLAS, TEXAS

BLACK GATE ANGUS FARMS

Herd Sire . . .

PRINCE T. 438th

by Prince 105 TT

Free Counsel and Dependable Service to new breeders at all times.

JULIUS BRUNER & SONS
Route 6 Box 259
FT. WORTH, TEXAS

Licata

25 miles north of San Antonio on Highway 281 at Hiway 46
Phone: Geneva 5-2360
Bulverde, Texas

QUALITY ANGUS THAT PRODUCE

MAGIC VALLEY Ranch

LOCATED 12 MILES NORTHWEST OF DALLAS ADJOINING GRAPEVINE LAKE ON STATE HIGHWAY 121

The BEST to the BEST = TOP QUALITY

MAGIC VALLEY BARDOLIER

"The Best in the West"

Plus

BARBAROSA ESSAR 26

Purchased for $10,000 in the 1955 Kemp Ranch Production Sale. Typical of our cow herd.

An Outstanding Cow Herd

carefully selected for their individuality, breeding and production means top quality products.

Our families include Gammer — Ballindalloch Jilt — Cherry Blossom — Blackcap Bessie — Karama — Chimera — Barbarosa — Portlethen Lucy — Blueblood Lady — Edwina — Blackcap Empress — Rosemere Barbara — Hartley Edella — Maid of Bummers — Coquette — Ballindalloch Georgina — Sunbeam Idessa — Blackcap Effie — Witch of Endor — Zara — and others.

Visit our farm — we welcome the opportunity of showing you our cattle.

MAGIC VALLEY BARDOLIER

Our First Production Sale — February 1957

1141 N. HAMPTON RD. — DALLAS, TEXAS — PHONE WH 3-8677

"BEST IN THE WEST"

— The Men —

ROBERT S. KERR

ARTHUR GEE

PAUL KEESEE

RAYMOND BARTON

DEAN McGEE

Confidence in the future is what keeps men going.

— The Bulls —

PRINCE SUNBEAM 971st
PRINCE of RED GATE 69th
PRINCE of RED GATE 48th
KEYSTONE of RED GATE
PRINCE PEER 12th RLS
PEARLSTONE of KERMAC

KERMAC

- Address All Correspondence to: PAUL KEESEE, Mgr., POTEAU, OKLA.
- ROBERT S. KERR • DEAN A. McGEE, owners
- ARTHUR GEE, Herdsman

the ABERDEEN-ANGUS Journal
ESTABLISHED 1919
Fred Hahne, Founder, Webster City, Iowa
Volume 37, Number 11
June 1956 Price 25 cents
Sponsoring the Beef Breed with a Record
Service to the Breed is our Constant Aim
WEBSTER CITY, IOWA

The Mother of The Herd

by RUFUS F. COX
Head of Animal Husbandry at Kansas State College

Editor's Note: This is a recent talk delivered by Mr. Cox at the Kansas "Angus Day" at Junction City. More than 2,000 interested persons attended this 31-year-old event.

In thinking about what could be appropriately said on this, which struck me as being a rather difficult subject, I kept wondering whether the many great breeding cows which have contributed so much to breed building and improvement, have received the credit due them. There are many cases recorded in which great beef herds of cattle trace their lineage to one foundation cow. There is a limit, of course, to the time and to the number of generations for which this can continue, but I refer to herds that have attained considerable fame during the breeding life of one foundation female, very largely through her influence directly and through her daughters, often while she is still producing in the herd.

How many times have we heard the statement, "The sire is half the herd?" It is an accepted and true statement, under certain conditions, but let us examine its effects a little further. This statement generally is used to impress prospective buyers with the importance of investing whatever is necessary to buy a good bull. To that end it is justified. It is used also as a reminder that the bull is the parent of as many calves (in one-bull herds) as all the cows in the herd combined.

There is nothing wrong with this and other statements which are employed to encourage the use of better sires, providing we analyze them and recognize their limitations and the causes where this logic might not apply. The compelling reason for so much emphasis on this "one-sided" philosophy of course, is the recognition that improvement of the overall livestock population through breeding must be done largely through a grading-up process in which the sire is the only purebred, registered parent involved. In such grading-up programs, which are done almost exclusively by using purebred bulls on grade cows, then the sire is not only half the herd; he is much more. Scientific studies have taught us many genetic principles. One is that purebred animals are far more prepotent than grade animals whose type and other characteristics are less "fixed" by long intensive pure breeding, even though in many cases the grades may be as good or even better as individuals, than purebreds. Thus the good purebred bull probably is somewhere between 50 percent and 90 percent of the herd in this instance.

But what about the registered herds of foundation stock? What should we say to the new or young inexperienced purebred producer? Should we continue in this case to loosely use the "bull is half the herd" philosophy. Definitely not, in my opinion. Here he is half the herd, **quantitatively** only. On the average each purebred cow exerts

(Please turn to page 97

—Speaking of Cows

Here is Queen 5th of Strathmore, a daughter of Revolution 81st, who is pictured with her twin calves that she produced at 20 years of age. Proof that Angus Live Longest. With the elderly matron is owner Jim Tucker of Dunraven Ranch at Buda, Texas.

EDITORIAL

BIBLE THOUGHT: Restore our fortunes, O Lord, like the water-courses in the Negeb! May those who sow in tears reap with shouts of joy! He that goes forth weeping, bearing the seed for sowing, shall come home with shouts of joy, bringing his sheaves with him. Psalms 126: 4-6.

Breed Progress Requires Intelligent Planning For Future

In the May edition of the National Live Stock Producer is an article prepared by M. E. Ensminger, Washington State College, who also writes a column "The Stockman's Guide", for the Aberdeen-Angus Journal.

I was interested in what he had to say to the National Live Stock Producers since his article was based on a twenty-four state survey of the breeding practices of the 60,000 members of the American National Cattlemen's Association, and of those members surveyed 8.9 per cent were purebred breeders and 91.1 per cent were commercial breeders.

RICHARD H. HAHNE

It seems the greatest problem in the production of beef is the ratio of calf loss, since only six out of every ten cows bred wean off calves. Calving records indicated a national average of 79.5 per cent calf crop with only 62.6 per cent of cows weaning calves. In addition there is an appalling calf loss of 21 per cent between the time calves are born and they are weaned.

Any cattle producer can readily see that this calf crop percentage is the biggest single factor affecting profits in cattle production, while improper feeding, disease and poor management can be the most common causes of low percentage calf crops in their herds.

It seems that a good many cattlemen, especially those who calve out two-year-old heifers, use an Aberdeen-Angus bull, claiming they have less trouble at calving due to the smaller body and heads of the calves. This accounts why nearly 21.5 per cent of the cattlemen reported using crossbred matings on all cows since crossbreeding on first-calf-heifers is a more common practice in the South than elsewhere.

According to the survey, which included 13.9 per cent purebreds and 86.1 per cent commercial cows and heifers bred these females were mated to only purebred bulls by 93.5 per cent of all cattlemen. It also showed that only 40 per cent of the cattlemen had access to Production Tested Bulls, and only 22.7 per cent said they would buy them if they were available. Fact is many cattlemen believe that Production Tested Bulls do not possess all the merits ascribed to them, and that they are too expensive.

I could not help but note that Ensminger feels that selection and improvement in longevity is possible in all breeds and should receive more attention. It is in this department that Aberdeen-Angus cattle can surely take the lead.

Ensminger also feels that except for birth date and birth weight, a higher percentage of commercial operators keep more accurate production records on their herds than do the purebred producers, and this may be the reason for the improvement in economically important beef production factors in the commercial herds of beef cattle. It also means that the lack of adequate production records shows that too many purebred breeders are more concerned with breed fancy points and registration rather than economically important characters.

In concluding his article Ensminger brings out the fact that in recent years a condition known as dwarfism has appeared in all beef cattle. since dwarfs represent a total economic loss this problem certainly deserves attention. However, this survey brought to light that only 0.15 per cent of the cows bred dropped dwarf calves and of the calves born alive only 0.19 per cent were dwarfs--much fewer than many people would have us believe. This means that only one dwarf calf was dropped in 800 calvings (purebreds and commercial combined), which is a small percentage indeed when compared to a calf loss of 21 per cent between calving and weaning, with a National average of 79.5 per cent calf crop with only 62.6 per cent of cows weaning calves.

I can well remember that only a few short years ago beef producers were fighting "Bangs'" by test and slaughter, with the development of strain 19 and a vaccination program we are no longer much concerned with this disease that at one time threatened to wipe out many herds of beef cattle, and it has come to my attention that at the recent conference in Knoxville, Tennessee that representatives of various research departments informed breeders of Aberdeen-Angus cattle that rapid strides were being made in the control of dwarfism and that it would be impossible to eliminate dwarfism by the study of pedigrees alone, quoting facts concerning how this factor had been bred into a herd and bred back out by using a proven son of a known carrier bull.

Thus, it would seem folly to eliminate a great sire simply because he might sire one known dwarf, especially when his proven sons would retain in the breed the most desirable features that have been developed after years of selective mating.

Publication Schedule for Coming Issues

Next Issue	Mailing Date	Closing Date
JULY 1956	June 25, 1956	June 1, 1956
AUG. 1956	July 25, 1956	July 1, 1956
SEPT. 1956	Aug. 25, 1956	Aug. 1, 1956

To obtain proofs copy must be received prior to the 20th of Preceding Month. If you fail to send change of copy we reserve the right to repeat the current display on hand.

Wilton's
COW and CALF SALE
September 10th, 1956

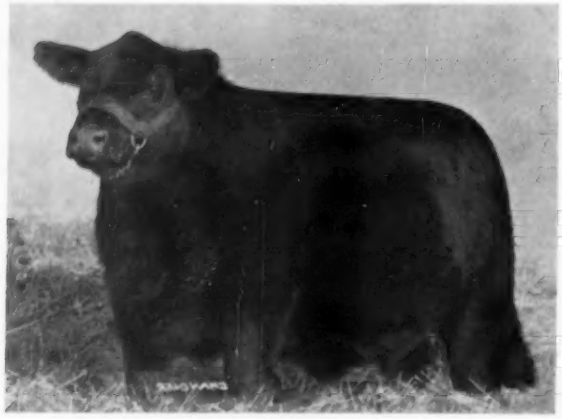

KATINKA 12th of WILTON 1841720

She sold in Wilton's 1955 Sale for $2500 to Brays Island Plantation and resold in their 1956 sale for $9,000.

Two sisters will sell in Wilton's 1956 Cow and Calf Sale.

There will be many attractions . . .
there surely will be bargains.
Request your catalog early.

Wilton Farms

Otto G. Nobis
H. Dick Nobis

Route 2 DAVENPORT, IOWA

SIGNIFICANT TRENDS are evident in our Angus business.

One has to do with the rapidity and economy of gains in our breeding cattle. The gaining ability of bulls, especially, is receiving official notice in a number of states. It is generally agreed that the ability to grow and gain rapidly is an inherited characteristic. It is also generally agreed from tests already conducted that there is a significant variation in the "do-ability" of calves from different sires in the same herd.

Advocates of testing the production potential of beef breeding cattle are strong in their praise of the idea. They point out that dairy cattle, both purebred and grade, have long been production tested to find out superior bull lines. They hail the present trend in the beef business as signaling the end of an era of wonderful nonsense in which a lot of non-essentials have been advocated, exploited and merchandised.

Somewhere in between are those who would combine weight gains and accepted beef type—each given equal weight—and the combined score used to rate the desirability of particular bulls. They point out that at least in the better end of our commercial cattle production eye-appeal still has a bearing in selling bulls to a commercial operator, in selling the steer calves to the corn belt feeder, and in getting the top dollar for the finished steers from the packer with a select trade. Their contention is that if you are interested in mere pounds of protein, without regard to quality and market trends for finished lighter cuts, you might better concentrate on producing five-year old Brahmas, or Indian elephants.

But whatever the degree of interest in weight and economy of gains it is no secret that Angus people are becoming considerably more scale conscious than they have been in the past.

One sizable Angus herd has been testing its bulls for several years. Strangely enough it is not located in the so-called "cattle country" but on the eastern shore of Maryland. We refer to Wye Plantation at Queenstown. To the uninitiated from farther west this section of the country, along with significant chunks of eastern terrain from New England to the Carolinas and south, is great grass country and can produce a lot of beef

ON THE EASTERN SHORE — (Below) James B. Lingle, Wye Plantation manager, looks over a group of weight-tested bulls. The 25 head in this lot have gone to a commercial operator in Mississippi. On the opposite page are some cows and calves in the Maryland herd (top) and below some replacement heifers topped to put back in the herd. The heifers that didn't make the grade are fed out for beef. This past year heifer calves also were weight-tested.

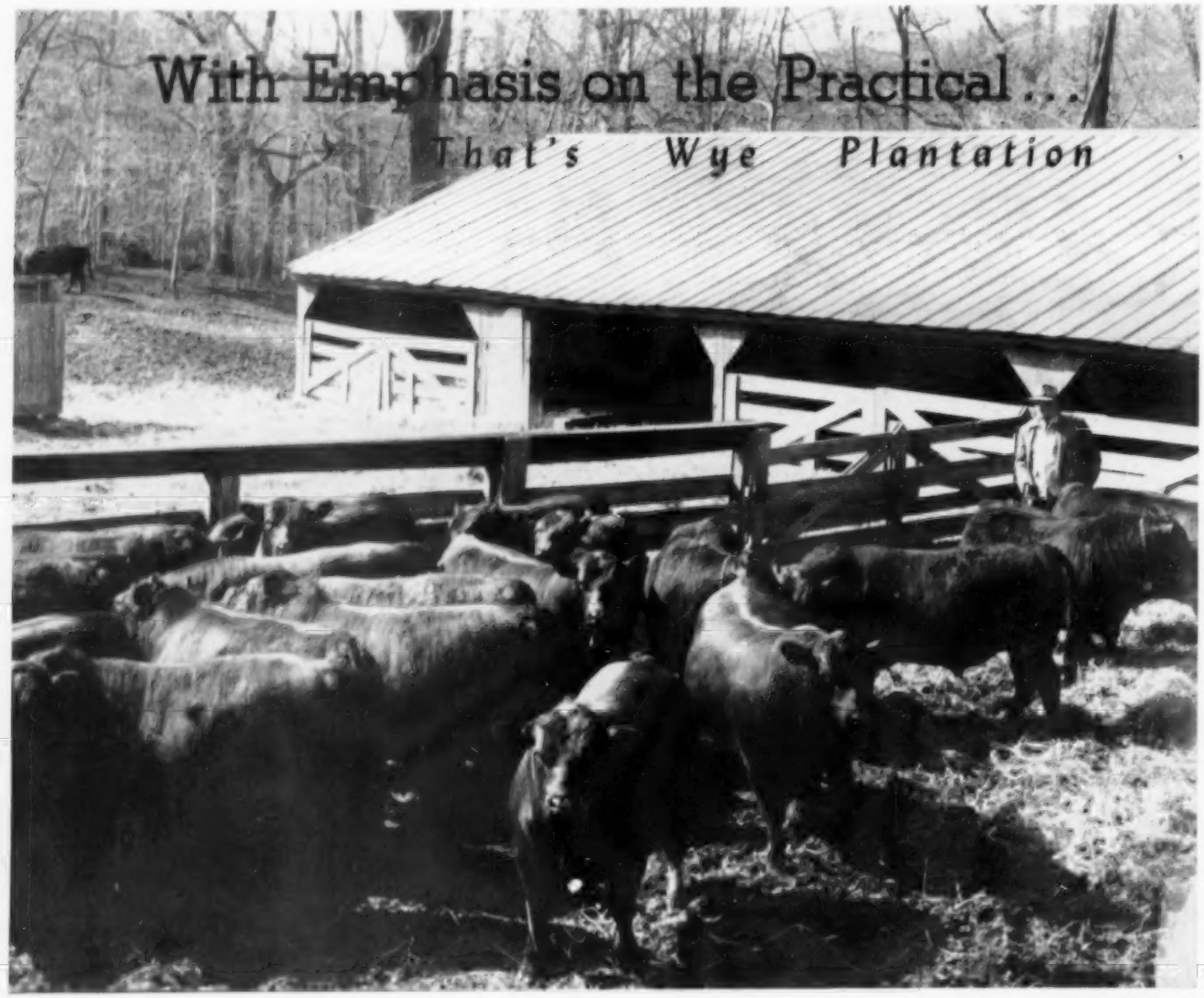

from roughage. Visitors to Wye Plantation will find a cow herd that is outdoors 12 months a year, keeping in good producing condition on grass and silage (in the winter), and handled in a manner that would delight the most practical Sand Hills rancher.

The Wye herd is unusual in many particulars. It is entirely descended from 18 foundation heifers bought in 1938. No other females have been added. The original purchase was made up largely of half sisters—daughters of Blackcapper 24th of Page who went back to Ensign of Page and Ensign of Glencarnock. The dam of this bull was double bred Earl Eric of Ballindalloch. On this foundation has been used succession of bulls of straight imported ancestry. The first of these came from the late George K. Bailey, whose Wickwire herd was not far from Wye Plantation.

Wye Plantation is the property of Arthur A. Houghton of the Corning Glass works. It consists of 1,300 acres of rich land surrounded on three sides by water. On one side is the Wye River, from which the plantation derives its name, and on one side, and at the end, by Chesapeake Bay. James B. Lingle, who has been manager since the start of the Angus herd 19 years ago, had his early livestock training in the Guernsey breed and with several herds. One was a tenure with the famous Emmadine Farms herd under the equally famous Jimmie Dodge.

"Jim" Lingle admits that he knew little about Angus cattle when the first heifers were bought. But one thing he did know—and has never lost sight of—that Angus are beef cattle. "Even at that there are points of comparison between dairy and beef cattle that hold good," he will tell you. "In one case the food is turned into milk, in the other it is beef. In both instances capacity

(Please turn to page 148

The ABERDEEN-ANGUS BULLETIN

Dexter Park Avenue
Chicago 9, Illinois

National Association Opens In St. Joseph June 25

American Aberdeen-Angus Breeders' Association

9 DEXTER PARK AVENUE
CHICAGO 9, ILLINOIS

OFFICERS:

OTTO G. NOBIS ..... President
Davenport, Iowa
JOHN C. GALL ..... Vice-President
Upperville, Virginia
W. A. RAFFERTY ..... Treasurer
Morocco, Indiana
FRANK RICHARDS ..... Secretary
Chicago, Illinois
A. R. BIRMINGHAM ..... Registrar
Chicago, Illinois
LLOYD D. MILLER ..... Director of Public Relations
Chicago, Illinois
LYLE V. SPRINGER ..... Executive Assistant
Chicago, Illinois

BOARD OF DIRECTORS:

Terms Expiring 1956—Otto G. Nobis, Davenport, Iowa; W. W. Brainard, Jr., Far Hills, New Jersey; W. A. Rafferty, Morocco, Indiana; Joe Keefauver, Jonesboro, Tennessee; Ralph L. Smith, Chillicothe, Missouri.

Terms Expiring 1957—Elliott Brown, Rose Hill, Iowa; Don Pollock, Unionville, Missouri; John C. Gall, Upperville, Virginia; William Kuhfuss, Mackinaw, Illinois; Edward O. Elliott, Mt. Victory, Ohio.

Terms Expiring 1958—Duane Clark, Worthing, South Dakota; Lewis B. Pierce, Creston, Illinois; Harold Rankin, Hermiston, Oregon; B. C. Cotton, Dry Ridge, Kentucky; George Graham, Wichita Falls, Texas.

COMMITTEE APPOINTMENTS:

Executive—Rafferty, Keefauver, Gall.
Finance—Gall, Cotton, Smith, Rafferty.
Promotion—Keefauver, Brainard, Elliott, Pierce, Rankin, Brown, Clark.
Classification—Brown, Graham, Clark, Elliott.
Planning—Cotton, Pollock, Kuhfuss, Rankin.
Ethics—Brainard, Smith, Rafferty, Graham.
Foreign Relations—Elliott, Gall.
Records—Kuhfuss, Pollock, Elliott.
By-Laws—Gall, Keefauver, Smith.

(The president and vice-president are ex-officio members of each committee. The first named member is the committee chairman and all correspondence should be addressed to him.)

ASSOCIATION FIELD REPRESENTATIVES:

ROBERT E. DUPREY, Odell, Illinois (on leave).
MILTON E. MILLER, Lohn Route, Brady, Texas.
JESS R. COOPER, 420 Lakeside Drive, McPherson, Kansas.
JAMES V. COYNER, Box 167, Warrenton, Virginia.
VERN H. KERCHBERGER, 131 Spring Valley Road, Donelson, Tennessee.
WILLIAM A TERRY, 4827 Durden Drive NE, Apartment 7, Atlantic 19, Georgia.
LYLE HARING, De Witt, Iowa.
WILLIAM S. ROCHE, Box 364, Lodi, California.
DALE E. BAIRD, Route 3, Wilmington, Illinois.
RAYMOND W. BUCHANAN, 1510 Twelfth Street, South, Fargo, North Dakota.

Operations begin in the American Angus Association's first permanent home on Monday, June 25, announces Frank Richards, Secretary.

Doors of the new $350,000 national headquarters building at 3201 Frederick Boulevard in St. Joseph, Missouri, will be open that morning for the first time, as employees begin transacting Association business from the northwest Missouri town.

AFTER JUNE 20
All Mail Should Be Addressed To:
American Aberdeen-Angus Breeders' Association
3201 Frederick Blvd., St. Joseph, Missouri
Phone 3-3101

Even as we go to press, final touches are being put on the modern, red brick building which has gone up on a wide boulevard in an eastern residential area of the historical "Pony Express" town. The five-acre tract of ground on which it has been built was donated to the Association by St. Joseph business and professional men.

Designed by the firm of Eckel and Aldrich and built by the Glaze Construction Company, both local firms, the new building is 123' x 127', one story tall, with a full basement. Other contracts on the work given St. Joseph firms went to Korns Electric Company and the Industrial Plumbing and Heating Company.

Interior walls have been finished in light green structural glazed tile, except for private offices, while floors are of reinforced concrete covered with asphalt tile in gray tones. The exterior of the building has a trim of Indiana limestone.

All of the work of registering and transferring cattle and record keeping, as well as the large IBM operation now in use by the Association, will be centralized in a large work area on the main floor of the building. Private offices will be occupied by the officers of the Association, the Public Relations Department, and the Accounting Department.

A modern kitchen and large recreation room have been built in the basement, as well as facilities for mailing operations, heating and air conditioning units, and large storage areas. The entire building is air conditioned.

The present offices, which have been located in the Union Stock Yard area of Chicago since 1902, will close officially on Friday, June 15. The following week will be spent in transferring equipment, office furnishings, and records to the St. Joseph location.

Business will begin with a nucleus of about 75 new employees hired from the St. Joseph area. The Association ordinarily employs between 100 and 110 persons in the office. It is expected that this number will have been filled within the first month of operations.

Officers and employees who will accompany the Association from Chicago to St. Joseph are: Frank Richards, Secretary; Lyle V. Springer, Executive Assistant; Lloyd D. Miller, Director of Public Relations; A. R. Birmingham, Registrar; Edward G. Glowaty, Office Manager; Alice Anderson, Accounting; and Prudence Waddock, Public Relations.

Dedication of the new building will take place on Friday, June 29, in connection with an Open House which will be held from 10 a. m. until 8 p. m. that day. Details of the Dedication Ceremonies are to be announced at a later date. All members of the Association, Angus breeders, and the general public are cordially invited to attend this Open House and Dedication Ceremonies.

■

NATIONAL WOMEN'S AUXILIARY TO AWARD ANNUAL SCHOLARSHIP

A qualified 4-H or farm youth group girl will receive a $300 college scholarship to be awarded annually by the National Women's Auxiliary of the American Angus Association, announces Mrs. Dorothy Wall, Lebanon, Indiana, chairman of the Scholarship Committee.

Among qualifications listed by the Auxiliary for eligibility to receive the scholarship are: (1) The applicant shall have shown an interest in Angus beef cattle projects and have a part in such activities at time of application; (2) She shall either be a graduating student or one who has graduated from high school and needs financial aid to further her education; and (3) She shall be recommended by a county agent, school principal, and 4-H or other club advisor.

The girl will be judged on her academic achievement, school and other activities, 4-H or youth group record, character, and financial need. No discrimination will be made between race or creed.

A single applicant will be submitted for final judging by each of the state and regional auxiliaries throughout the country affiliated with the national auxiliary. In the event that the National Scholarship Committee has two applicants of equal qualifications, a duplicate award will be made.

The recipient of the award will not be limited to the course of higher education she wishes to pursue. All applications are to be in the hands of the National Committee by July 1, in order that the candidate may be selected in time to receive her scholarship for the fall semester.

Members of the Scholarship Committee who will judge the candidates are, in addition to Mrs. Wall: Mrs. William G. Volkmann, Jr., of Selma, California; Mrs. J. C. Holbert, Bettendorf, Iowa; Mrs. R. C. Branscombe, Union Springs, Alabama; and Mrs. Lester Leachman, Claverack, N. Y.

Those interested in competing for the scholarship may apply to the local or regional Angus auxiliary group in their area, or directly to the National Chairman, Mrs. R. A. Wall, Route 4, Lebanon, Indiana.

Announcement of the 1956 Award Winner will be made in August.

THIS KIND OF FARM SURPLUS CREATES NO PROBLEM

The Aberdeen-Angus breed is creating a stir this year with its prolific purebred cows. The spring calf crop is appearing in triplicate and quadruplicate, as witness our report last month of four purebred heifers appearing on an Alabama farm. Here are some more lucky breeders whose registered herds have gone into over production.

ERNEST PHIPPS, a new Angus breeder of Sioux Rapids, Iowa, was so thrilled when these purebred triplet heifer calves were dropped on his farm this spring that he decided to take out a membership in the national association, and registered the trio.

JACK MIHOK of Jackleeta Angus Ranch, Bandera, Texas, wears a proud grin as he looks over his three bull calves born April 15 out of Mihok Queen Mary C. and sired by Gladen Revemere.

THREE SIGNIFICANT CHANGES MARK 1956 SHOW CLASSIFICATION

Three significant changes mark this year's show classification as approved by the American Aberdeen-Angus Breeders' Association, reminds Frank Richards, secretary.

They are: (1) Elimination of most of the group awards; (2) Elimination of the junior calf classes for both bulls and females; and (3) The splitting into two divisions of both

(Please turn to page 92

John H. Williams

Rowland D. Stanfield

David R. Williams, Jr.

Charles P. Williams

Robert L. Buck

B. E. Barnes

Angus Valley Farms to New Owners

. . . Sieteco Partners Buy Cattle and Land

One of the largest Aberdeen-Angus transactions of all times has just been completed in Tulsa, Oklahoma, with the sale of the nationally known Angus Valley Farms to Sieteco Angus Farm at Broken Arrow, Oklahoma. The deal involves 700 females, a large number of young calves, a large herd bull battery, 1,022 acres of land and all machinery and equipment.

The combined Angus Valley-Sieteco operation will be known as Angus Valley Farms and the two units will be operated together. Earl Dugger will be the manager of the combined operation.

Buyer of Angus Valley Farms is a group of 7 Tulsa business men associated with the Williams Brothers Company, international pipe line contracting firm. Six of the group have been partners in the Sieteco farm and herd. The men are: John H. Williams, Charles P. Williams, David R. Williams, R. L. Buck, B. E. Barnes, Rowland D. Stanfield and Wilbur J. Holleman. Mr. Holleman, counsel for the company, is the new member of the Sieteco partnership. Rowland Stanfield, well known in the Angus fraternity, will supervise the cattle operations of the partnership.

Admitting that his ending of 16 years association with Angus cattle and with Angus Valley Farms was the hardest decision he has had to make Jay P. Walker, in commenting on the sale, said that the fact that the herd and farm sold as a unit, and to a group of younger men able to carry on where he left off were factors entering into his decision.

"Had I been 20 years younger the Angus Valley herd and farm would not be for sale at any price."

Jay P. Walker has been one of the most highly regarded men in the Angus business. As a member of the board of directors of the American Aberdeen-Angus Breeders' Association for a number of years, and as president of the Association in 1952, he has been a powerful and constructive force in the Angus business.

While details of the sale have not been made public it can be revealed that the price ran high in six figures and that the check written probably represented the largest sum of money ever given at one time for Angus cattle.

The combined Angus Valley-Sieteco operation will be one of the largest in the Angus business. More than 2,000 acres of land, a fair percentage of it irrigated and capable of carrying 4 cows to the acre, is included. The Sieteco unit has 640 acres owned, 300 acres leased, while at Angus Valley there is an additional 900 acres available for lease in addition to the 1,022 acres in the purchase. The Sieteco unit, located on the Arkansas river, is largely an irrigated project. Here the bred cows and heifers will be carried until calving time. Rowland Stanfield in devel-

(Please turn to page 140

NEW OWNERSHIP: (Below)—Black Knight 95th of Angus Valley, 1953 International junior champion bull, surveys, and is surveyed by two of his new owners—Rowland Stanfield at the left and John H. Williams, at the right. In the center is Earl Dugger, new manager of the enlarged Angus Valley operations.

OPPOSITE: Top—A view of the headquarters buildings at Angus Valley Farms. In the center is one of the pastures full of top cows and promising calves. Some 700 females were involved in the Angus Valley sale. At the bottom are some cows with calves by Prince of Red Gate 45th.

WASHINGTON *Flashes*

By JAY RICHTER

POSITION of cattlemen, for now and in the future, looks good. Pushing and hauling in Washington means little where the livestock industry is concerned. Trend toward a "livestock economy" continues, despite what the government does or does not do.

The livestock man's basic need is for large and growing demand. The trend of the times is on his side. Since before the last war, U. S. population has increased by almost 30%. Amount of meat consumed in the country, **per person,** has gone up about the same percentage—from 125 pounds in 1935-39 to 161 pounds last year.

Add rising population to increase per capita consumption, and you get an increase in total meat consumption of nearly 60%. That is some going over the short span of 15 years.

Demand in the months just ahead is expected to continue strong. Last year consumers bought more food, and better food such as beef. That trend is persisting. Meat consumption per person "was moderately larger this winter than last, with all the increase in beef and pork," comments USDA, and the "same pattern is expected for the spring and early summer."

Beef supply per person is down somewhat. Beginning this summer, USDA predicts, there will be less of top grade beef and more of intermediate grades due to the drop in number of cattle and calves on feed. Prices for top grades, therefore, the forecasters say, "probably will rise in the months ahead."

■

Feed outlook is diming. Don't expect ratios to continue as favorable as in the recent past. Recent increases in prices of some feeds is a portent of things to come, in the view of most livestock authorities here. Their advice is to figure in your plans on slow but steady rise in feeding costs, despite heavy present feed supply, and good distribution of that supply.

Price supports for corn and wheat are not as high as last year, but watch the special government deal for corn. For the first time, USDA is supporting the price in the commercial area to growers who overplant allotments—and at $1.25 per bushel, just 25¢ less than the $1.50 rate for growers who stay within allotments.

How the corn program will affect cattlemen, nobody can yet be sure. Most folks assume, however, that there will be much more corn produced this season than otherwise. There will be less reason than usual for a commercial producer to plant within his alloted acreage.

Price floors under small grains were still at the 70%-of-parity level announced by Benson for this year, as this issue went to press, but whether they would stay there was a question. There was talk at both USDA and on Capitol Hill of raising the guarantees.

■

Other price supports, by and large, figure to be approximately the same this year as last. Price support floors this year are a compromise: higher than first planned by USDA, but lower than those in the farm bill vetoed by President Eisenhower.

Supports for '56 are aimed mainly at offsetting farm unrest in the Midwest. Soybean, flaxseed, and dairy floors are higher this year than last. To help dairymen, also, the government has been changing federal milk marketing orders in some areas to prevent seasonal drops in prices for factory milk.

In some regions, final action on supports may create new farm unrest. Already there have been rumblings of protest from Western wheat states to the special deal for corn. The South is protesting recent USDA decisions to drop peanut and cotton supports while corn, wheat, and others were being increased above levels previously announced for '56.

■

Legislation knocking out the 2¢ per gallon federal tax on gasoline used on the farm has now been passed and signed into law by President Eisenhower. Here is what you need to know, if you want to realize the saving.

You will have to **apply** for the refund to save the tax, because the 2¢ still will be collected where you buy gas. Application blanks may be had from county agents, and from some post offices and banks. The blanks, after they have been filled out, should be sent to the Internal Revenue Service where you send federal income tax returns.

The new law is retroactive to last Jan. 1. This will allow you to collect on gas taxes paid since then. You can apply for your first refund (for the first half of this year) any time after June 30, and no later than Oct. 1. You are entitled to refunds not only on taxes on gas you use on the farm, but on gas used on your farm by custom operators and neighbors.

Detailed records on gas use do not need to be submitted with applications for refunds. But you are supposed to keep records. As in the case of the income tax, records to support your claims will be needed if the Internal Revnue man comes around to your place to check up.

You are not supposed to put in for refunds on pleasure gas, or gas in trucks for family cars travelling on public highways. Refunds are limited, says the Internal Revenue Service, to gasoline "used by a farmer for farming purposes, in carrying on a trade or business."

■

Reclamation officials are putting out these answers to questions and complaints about why money should be spent on reclamation projects in time of heavy agricultural surpluses: (1) Surpluses are temporary while reclamation projects require many years to complete; (2) surpluses represent only about 5% of total crop acres harvested while good land is being taken out of production at the rate of about 1,800,000 acres per year; (3) our population is increasing at the rate of 2,800,000 persons annually and that rate of gain is accelerating each year.

■

Watch the upcoming survey of soil and water conservation needs announced recently by USDA. It will take three years, but before then is expected to provide guidelines as to what practices need to be carried out where in the U. S. A. needs survey was made by the Soil Conservation Service about 10 years ago, but the new one will be broader, and promises to get more support. The main reason is that other agencies are being brought into the act, with SCS. Other groups include USDA's research service, Extension Service, Farmers Home Administration, Forest Service, Commodity Stabilization Service. Inventory of needs will complement SCS! "capability" surveys which are longer-term, and directed at finding out the capacity of a particular piece of land to produce.

BABCOCK'S ANGUS NEWS •

Babcock Farms Trumansburg Road R. D. 3 Ithaca, New York Phone: Ithaca 4-6384

• JUNE 1956 •

Association Letter on Artificial Insemination Very Good!

How did you like the Angus Association letter on artificial insemination? I thought it was very good.

Answering editor Dick Hahne's questions, I'd like to say that it doesn't matter whether geneticist Gregor Mendel worked on dwarfism or not. It has been proved many times since then to be a simple recessive with the heterozygous animals, when mated together, throwing the good old 1-2-1 ratio. One clean of dwarfism, two carriers, and one dwarf on the average. The clean animal looks just like the carriers.

The reason dwarfism is now more prevalent is because beef cattle breeders had a craze a few years back for small type "sweet-headed" cattle. Perhaps by chance this type of cattle carried the dwarf gene. These pony-type cattle were widely used. Also, artificial insemination unfortunately helped to spread dwarfism far and wide. A few unscrupulous promoters, who used dwarf carrier bulls artificially, hurt too. The same thing can happen to good characters and other bad characters.

As far as feed or water making dwarfs is concerned, that sounds like bunk to me.

ADULT COWS AND YOUNG BULLS FOR SALE

Please stop in and see our cattle, whether you want to buy or not.

Cordially,
MONROE C. BABCOCK

HARRISON FAGAN, General Manager
JOHN WOLF, Herdsman

Diem Angus Farm . . . . A New Herd in the Southwest

by GEORGE VEST

One of the newest and most rapidly developing herds in the Southwest is Diem Angus Farm near Inola, Oklahoma, owned by Mr. and Mrs. H. S. "Cy" Diem. The 2,700 acre farm is some 20 miles east of Tulsa and just south of state highway 33 along the Verdigris river.

Mr. Diem selected his first registered Angus in 1952 at various sales in the Tulsa and Oklahoma City areas but took his biggest step forward with the recent purchase of the entire Joe Steed herd at Broken Arrow, Oklahoma. This transaction, completed just a few months ago, included over 100 head of cows, heifers and bulls.

Also included in the purchase was the Steed herd sire, Prince T 195th of S. A. F., an outstanding breeding son of Prince 105th of T. T. out of Karama of Red Gate. Prince 105th of T. T., as you remember, is the fabulous herd sire owned jointly by Byars Royal Oaks, Garrett Angus Farms (the former 4 Wynnes herd) and Simon Angus Farm. The younger bull calves as well as the older herd sires by Prince T 195th of S. A. F. that are at Diem Angus Farm show excellent thickness as well as depth of body, good type, breed character and good heads.

Prince T 195th of S. A. F. is owned jointly by Diem and Joe Steed who retained an interest. Also seeing service in the herd are two of his sons, Black Prince 24 of JS and Black Prince 25 of JS.

Most of the popular families are represented in the herd including Cherry Blos-

(Please turn to page 152

TOP: Here are some Diem Angus Farm heifers showing plenty of good quality . . . the kind that will be offered in the farm's first production sale early next spring.

ABOVE: The operations staff at Diem Angus Farm, left to right: Manager E. C. White, Herdsman Sylvester Rife and Owner Cy Diem.

OPPOSITE PAGE:

Top . . . Diem Angus Farm showing some of the brood females, one of the spacious pounds and the excellent farm buildings.

Center . . . The head herd sire at Diem Angus Farm, Prince T 195th of S.A.F., a son of the famed Prince 105th of T. T. out of Karama of Red Gate. Real beefiness and character here.

Bottom . . . A closer look at the brood females at Diem Angus Farm which is located east of Tulsa near Inola, Oklahoma.

the Chicago Market

By ERNIE KOLB

WITH legislators on capitol hill kicking the farm bill from one end of the field to the other in this election year, trying to attract as much of the farmers' attention as possible, new developments took place the past few weeks. Most important of all was the drouth which extended over a good part of the Corn Belt and Plain States. The other change has been the sharp rise in corn.

While many questions about the farm bill and the latest farm bill veto were being put to feeders it turned out that their real concern was the weather. Although some rains did occur during the latter part of April, subsoil moisture still remained low. Whether further rains will develop to aid this serious condition remains to be seen.

Farmers were further depressed with this sudden rise in corn. Many areas reported corn at $1.50 per bushel and up to $1.60. All of this came about just as the livestock picture began to take on a firmer tone. This strength in the market gave the producers their first real feeling of assurance in over a year.

The marked improvement didn't warrant keeping cattle in feedlots and pushing $1.50 corn into cattle. Right now feedstocks are rather low and replacing it with high corn at present marketing levels wouldn't prove a good venture.

The result was that producers, particularly during the latter part of April, began to liquidate their holdings. Receipts for April totaled up near the 212,000 mark. This amount proved the largest for any April period since 1927, or twenty-nine years. However, despite this tremendous movement of livestock to market, local and eastern demand proved broad enough to offset this huge total. The strong demand enabled the trade to absorb these big numbers without any noticeable price change. The April movement of 212,000 head compares with 175,565 last month and 166,371 a year ago.

Broad shipping demand was also related in the number of shipments. Outside interests took approximately 100,000 head against 85,915 in March. This was also the largest for an April period in ten years, since 1946.

The bulk of the runs was again made up of good to choice steers that sold generally from $18.00 to $21.50. However, this class of cattle was starting to lose the "new crop" look as they began to show more months of finishing. Steers high choice and above sold from $22.00 and up. Prime offerings cleared mainly from $24.00 and above while four loads of Angus sold at $27.00. This figure was a top for steers and proved the highest paid on this market in eleven months. The $27.00 was a dollar above the March peak. Limited numbers of strictly prime grades were the primary reasons for the continued price improvement in better cattle.

Heavy prime steers averaging from 1350 to 1680 pounds sold from $21.50 to $23.00. Of course this urge to show some enthusiasm over the big fellows came too late as far as the regular feeder was concerned. The real hurt, you can say, has already been done. The bulk of the heavyweights are long sold and gone and at the expense of the producer. There are a good deal of cattle in the country, but not near the number of longfeds as a year ago.

A sharp drop in the total of heifers, coupled with broad buying orders resulted in this class picking up gains of $1.00 to $1.50. Some sales late in the month showed even more advance. Prime heifers topped at $22.00 against the $20.75 in March. The bulk of the offerings graded good to choice and sold from $17.00 to $19.50.

Getting back to the drouth, its effects were also indicated in the decline in replacement buying following record winter purchases. Farmers of the nine Corn Belt states set a three-year low for March, down 7 per cent from last year and 10 per cent under the same period two years ago. During the month of April the unseasonably dry spring weather over much of the main cattle feeding area of the Corn Belt held the stocker and feeder cattle trade under wraps. During April 196,433 cattle and calves were purchased by producers as compared with the 212,215 last year and 219,557 two years ago.

The number of cattle on feed April 1st in the 14 major feeding states reflect the heavy marketings during the first quarter of this year and the smaller supply acquired for fattening during the first three months of 1956. This supply on feed was estimated at 4,231,000 head, a decrease of less than 1 per cent on January 1st. The April 1st total is 16 per cent below the number of January 1, 1956.

Slaughter of cattle during the first quarter of this year totaled 4,746,394, an all-time record for the period concerned. The supply placed on feed during the January-March totaled 3 per cent less than a year earlier.

Taking into consideration the fewer cattle on feed and the deep inroad made in prospective receipts of hogs by numbers processed thus far this year, one is lead to believe that production of meat this summer and fall will not equal last year.

The general level of the market for hogs moved up again during the past month, a trend it has kept since December. This is the fourth month in a row to show a rise of hog values. Chicago buyers paid an average price of $14.60 for the supply, compared with $12.85 in March and the $10.50 in December of last year.

The leasing of Bluestem pastures of Kansas has been active this spring with 81 per cent of the available acreage under lease by April 1st. This compares with 89 per cent under lease a year ago. The critical shortage of pond water is the primary reason for failure of many pasture owners to lease acreage. Some are planning on light pasturing to permit recovery from four years of drouth and heavy grazing. Other owners are "resting pasture" by leasing to the government and receiving deferred grazing pasture payments which range form $1.50 to $22.25 per acre. Stockwater supplies are very spotted.

As of April 1st few cattle have arrived

(Please turn to page 84

Aberdeen-Angus Market Toppers at Chicago During April, 1956

April 2	Fred Warnecke, Princeton, Illinois	23—1228—$26.00
April 4	Dingman Bros., Houghton, Iowa	20—1192— 27.00
	Francis & Thomas Hart, Shabbona, Illinois	16—1237— 27.00
April 11	Charles Kennedy & Son, Peosta, Iowa	18—1056— 26.00
	Pattee & Lutz, Monmouth, Illinois	21—1107— 26.00
April 16	Paul Langenberg, Iowa City, Iowa	16—1356— 26.00
April 18	Carl Reiter, Cascade, Iowa	20—1280— 27.00
April 19	Name Withheld	20—1250— 20.50
April 23	Gus Bremer & Son, Stanton, Nebraska	19—1344— 25.50
April 25	O. M. Johnson & Son, Shabbona, Illinois	17—1190— 27.00
April 26	George Gross, Walnut, Iowa	18—1530— 22.25
April 30	Elmer Zuidema, Morrison, Illinois	22—1193— 27.00

STILLWATER

REGISTERED ABERDEEN-ANGUS

SALISBURY, CONN.

HERD SIRES

★ BANMERE

Senior Herd Sire:

His first calves for us will be on the ground this month.

MOLE'S HILL EILEENMERE 47th

By "999 35th" out of a daughter of Glencarnock Eric of Cremona.

His first three daughters to be offered at public auction averaged $1700.00.

One of his daughters, Stillwater Georgina 412, won the Connecticut Sweepstake Championship.

MOLE'S HILL EILEENMERE 555th

By "999 35th" out of a daughter of Eva's Bandolier Lad, a full sister of Bardoliermere 2d.

His get will be offered in 1957.

THANKS TO OUR BUYERS

The Ledges for buying our Ballindalloch Georgina and our Tillyfour Ruth.

Longleaf Plantation for buying our Enzora

Ravenscroft Farm for buying our Alexina

It was great having so many of you with us on April 14th at the Connecticut Sale.

RUSSELL G. D'OENCH, OWNER

DAN SHERMAN, MANAGER

Purebred Livestock Breeding—

Vocation and Avocation

Otto V. Baules

Lifetime Breeder, Showman, Judge

NOT LONG AGO I was an interested listener to an after-dinner speech of a successful business man who had recently taken up the breeding of purebred livestock. Some of the things he said are worthy of analysis and perhaps more elaboration. Therefore, I am going to add some of my own comments.

I quote the words of the speaker: "I had worked hard for a great many years as a manufacturer and distributer of a nationally known product and had met with more than average success. My labors, however, had been confining and arduous. I had had little time for recreation or relaxation. I was beginning to feel the strain and, therefore, started to think about some way in which I could spend at least a part of my time in the country away from the hurried life that was rapidly undermining my health and happiness. I did not want to play in the literal sense of the word. I was anxious to do something useful and worthwhile, but something which would take the place of play for me."

"The business which appealed to me most after considerable study of the matter was the breeding of some kind of purebred livestock. The only adverse criticism I had heard of this business was that it was not profitable. But as I was not particularly looking for profits, this did not greatly concern me. I therefore decided to go into this livestock business by starting a herd of purebred Aberdeen-Angus cattle and so far all of my anticipations have been realized and I have had every reason to be glad that I made the move that I did. In fact, my only regret is that I did not start earlier."

This was the substance of the speaker's remarks. I should like to analyze them and elaborate on them a little bit. First, my only disagreement with him was that one should not expect profits from a business as fundamentally sound as the production of purebred livestock. To contradict this belief, I can point to my own experience as well as to others I personally know to have been successful operators in the production of purebreds of the various breeds, successful from a financial standpoint as well as otherwise.

There is absolutely no doubt about this statement in my own case because my purebred livestock operations, which date from the time I was twelve years old, have furnished my sole income.

I entirely agree with the speaker above quoted that the operation of a purebred breeding establishment does offer a means of relaxation for harassed executives and others associated with big or even small businesses in a city. Many of these people came from the farm originally and while as boys farm life was distasteful to them, which in many cases was the reason for their taking up something else, there still remains in them an inherent love for the soil and a desire to get back to it at the first opportunity.

Not long ago, I discussed this very thing with a famous motion picture star who grew up on a mid-western farm. Like most farm boys of those days, at least, he loathed the long hours of what seemed drudgery to him then and at the first chance got away from it. For a number of years thereafter he experienced hardships which made him think of his boyhood days on the farm as very pleasant ones. Ultimately through hard work and, in his own words, a lot of luck, he met with great success in his present field but he now has a yearning to again become a farmer, preferably a purebred Aberdeen-Angus breeder. His case is similar to many others of which I have personal knowledge.

There are several reasons why agriculture, particularly when it is associated with livestock breeding appeals to many people but three of them stand out above the others, namely—agriculture beautiful, agriculture useful and agriculture as a means of a livelihood.

This space will not permit a discussion of all of them so let's just briefly examine the foremost — agriculture beautiful, as represented by the artistically landscaped and well-tilled farm with attractively designed and well arranged farm buildings in a good state of preservation. Such a farm stocked with some variety of purebred livestock insures both a pride and satisfaction of ownership that can not be duplicated. In my opinion the country that presents the best picture of this type of agriculture is England. This was vividly impressed upon me by a certain daylight trip from Glasgow to London. So fascinated was I by the beauty of the countryside that I sat peering out of the window of my railway compartment every minute of the way. Here was natural beauty greatly enchanced by the skillful and loving touch of man. I don't believe that anyone who has travelled through rural, park-like England can ever forget the beauties of that country of well-kept farms.

One more phase of the attractions offered by the purebred livestock business, and it is one of no little importance, is the human element, social environment one might call it. In no other line of endeavor will be found a finer lot of people. In my travels about the world, I have met everywhere people associated with some form of livestock, congenial people, people of wide experiences, broad in their outlook and with a sense of fairness and good taste which makes for good sportsmanship. And whether American, Britain, Argentinian, or some other nationality or regardless of the language they speak there always seems to be a common bond of friendship and understanding when strangers who are interested in livestock meet, no matter in what part of the world.

Good livestock is an investment. We believe that a definite long range plan and confidence in a superior herd sire is the key to any successful breeding program.

The results of our April 21st sale—the very favorable comments made—are our assurance that with Ankonian 1032 McCartt we are adding increasing value to our calf crop.

Congratulations and thanks to:

W. M. Kemmer	Crossville, Tennessee
Dr. E. A. Barnes	Albany, Kentucky
James Wilkerson	Portland, Tennessee
Sorrell and Paris	Sparta, Tennessee
Stanford Farms	Donelson, Tennessee
Hugh Faust	Knoxville, Tennessee
J. M. Hickman	Harriman, Tennessee
Jack Shattuck	Clinton, Tennessee
Chas. Olgiatti	Chattanooga, Tennessee
V. H. Monnett	Norfolk, Virginia
Dodalfa Farms	Philadelphia, Tennessee
Chas. Miller	Riceville, Tennessee

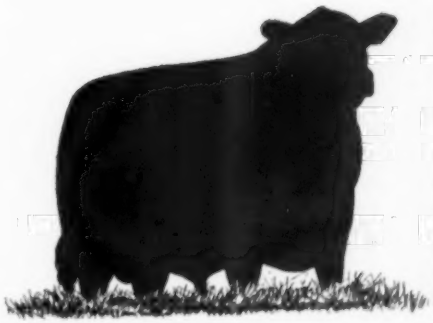

The home of

Ankonianmere 1032d
McCartt
"His every calf of Merit"

McCARTT farms
WARTBURG
TENNESSEE

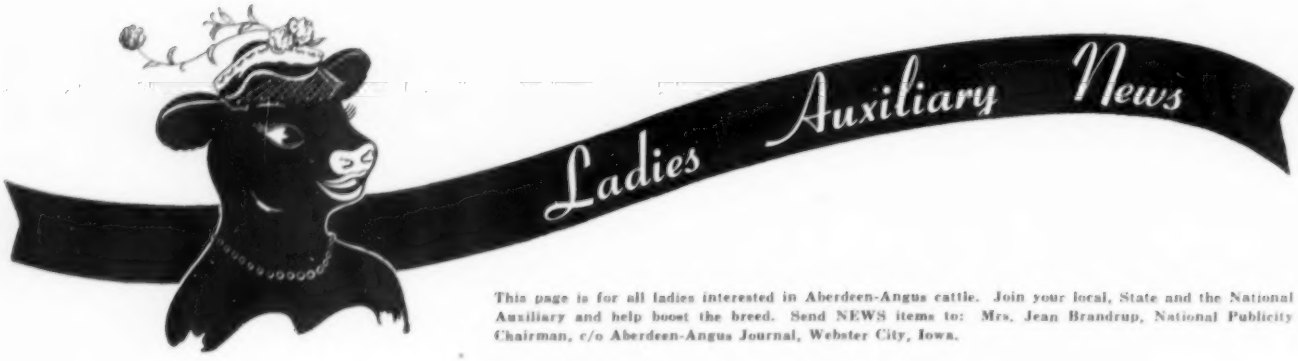

This page is for all ladies interested in Aberdeen-Angus cattle. Join your local, State and the National Auxiliary and help boost the breed. Send NEWS items to: Mrs. Jean Brandrup, National Publicity Chairman, c/o Aberdeen-Angus Journal, Webster City, Iowa.

Minnesota Auxiliary Meets and Elects Officers

The Minnesota Auxiliary held a meeting at Pipestone on Friday evening, April 27th.

The meeting began with a smorgasbord at the Legion Club. Twenty-three ladies signed the register.

Our group awards a gift of pearls to the top 4-H girl showing in the purebred Angus division at the State Fair and the Junior Livestock Show.

At the meeting Friday evening, it was decided to buy a gift for the top girl under 21, judging in the cattle contest at the Four-State Angus Field Day which will be held at Marshall on June 9th. It was also decided to again purchase a gift for presentation at the Chicago International.

Election of officers was also held as follows: President, Mrs. Eloi Stassen, Marshall; Vice-President, Mrs. Curtis D. Johnson, Balaton; Secretary-Treasurer, Mrs. Alvin Payne, De Graff. Mrs. Earl Eikmeier was the outgoing president.

The entertainment committee for the Friday evening was as follows: Miss Phyllis Eikmeier, Mrs. Harry Eikmeier, Mrs. Ned Brown and Mrs. Verlin Mann. We had an enjoyable time playing the mixer-games they had planned.—Mrs. Alvin Pyne, Sec'y-Treas.

—o—

KANSAS DINNER MEETING

The Kansas Angus Association Auxiliary and their husbands enjoyed a dinner at the Stamey Hotel in Hutchinson the evening of April 10th. Entertainment during and after the dinner was provided by the Schauf sisters of Hoisington, who sang several songs, and by Mr. Henry Gardner, of Ashland, who showed some pictures he had taken of Angus herds during a recent visit to Scotland. Following the dinner a business meeting was held. Fourteen members were present. Mrs. Herschel Janssen of Lorraine, State President, was in charge. Mrs. Ray Bevings, Ottawa, and Mrs. Howard Ficken, Bison, were elected new directors. Another short meeting was held the next day during the lunch hour just prior to the Mid-Kansas sale. This meeting was also well attended with approximately 25 members and guests on hand.—Mrs. Bob Giess, Reporter.

ANGUS NEBR-ELLE OFFICERS FOR 1956

Left to right: Mrs. Blaine Garwood, Atselia, Nebraska, Vice-President; Mrs. Russell Vanderkolk, Bellwood, Nebraska, President; Mrs. Richard J. Bruner, David City, Nebraska, Secretary-Treasurer.

NATIONAL NOTES

Mary Mallory, President

Due to the fact that Greta Heckett, our Secretary-Treasurer, finds that she is having a very busy year in connection with her cattle industry, she has asked for help in connection with her Auxiliary duties. Mrs. Barbara Hunt of 209 E. Jackson, Loveland, Ohio, has kindly consented to be Assistant Secretary-Treasurer for the balance on this year. We are very happy to welcome Mrs. Hunt as one of our workers. She was instrumental in getting Ohio organized, and did a very wonderful job. I am sure you will all be very happy to have her in an active position with the National Auxiliary. Please address any correspondence you may have with the secretary's office, to her.

—o—

TO THE OKLAHOMA LADIES!

All ladies who are interested in an Oklahoma Ladies Angus Auxiliary, please write me, enclosing a self-addressed post card for time of organization meeting.—Mrs. L. H.

(Please turn to page 107

MRS. WALL

National Auxiliary to Award Annual Scholarship

A qualified 4-H or farm youth group girl will receive a $300 college scholarship to be awarded annually by the National Women's Auxiliary of the American Aberdeen-Angus Association, announces Mrs. Dorothy Wall, Lebanon, Indiana, chairman of the Scholarship Committee.

Be sure to read full details in the Association Bulletin section of this issue.

Iowa Auxiliary Officers and Board Members Hold Meeting

The Iowa Auxiliary has been active in presenting awards for achievements of 4-H and Farm Youth Group girls at fairs and shows. Pictured above, left to right: Mrs. L. W. Larson, Greenville, Iowa, Auxiliary President last year. Next is Rita Redfern who received a blanket from the Auxiliary as an award for 2d prize steer at the Iowa State Fair. Faye Mugge is next. She was presented with a piece of luggage. Her 4-H steer was Angus Champion at American Royal and she won first produce of 4-H heifer at Iowa State Fair. Next is Karen Brown who won 2d in class, produce of 4-H heifer. She received a blanket from the Auxiliary. The picture may inspire other states to do more for their 4-H girls.

The officers and board members of the Iowa Aberdeen-Angus Auxiliary held a luncheon meeting on March 29th at Hotel Savery in Des Moines. Mrs. Herbert Cline of Bussey, president of the Auxiliary, presided at the business meeting, at which time committees were named and plans laid for the year.

We were pleased to have with us Mrs. Arthur Mallory, president of the National Aberdeen-Angus Auxiliary, who gave a nice talk on the national work. She appointed as door prize committee for the 1956 National luncheon in Chicago: Mrs. Herbert Cline, Bussey, Mrs. J. C. Holbert, Bettendorf, Mrs. H. K. Russell, Bedford and Mrs. Oliver Hansen of Durant. It was suggested that there be two door prizes from Iowa. The luncheon will be held on November 28th at the Conrad Hilton Hotel. Iowa ladies will take charge of selling tickets on Saturday.

The following committee was appointed for the scholarship and loan fund. Mrs. J. C. Holbert, Bettendorf, Chairman; Mrs. I. E. Kemp, Marion, Mrs. Roy Koster, Gladbrook and Mrs. E. P. Arnold, Spencer.

Membership committee includes Mrs. Roy Koster, Gladbrook, Chairman and Mrs. Wayne Bumgarner, Hampton.

Ways and Means Committee: Mrs. Merrill Arnold, Sioux Rapids, Chairman.

The Award Committees are: Iowa State Fair: Mrs. Dick Nobis, Davenport and Mrs. Walton Olson, Calamus. International: Mrs. Harold Eiler, Tipton. Other National Shows: Mrs. Wayne Bumgarner, Hampton and Mrs. Loren Emke, Toledo.

Mrs. Harold Eiler reported that the Hawkeye district has organized with 25 memberships. Officers are: President: Mrs. Raphael Martin, Van Horne; Vice-President: Mrs. Harold Groff, Fairfax; Secretary-Treasurer: Mrs. Gerald Bull, Palo; State Director: Mrs. Harold Eiler, Tipton. We will be happy to hear of other districts organizing.

We are planning for a Come-as-you-are Mixer to be held during State Fair in the basement of the Administration Building on Wednesday afternoon, August 29th. The hours are 2 to 4. This will be an occasion for the ladies to become better acquainted

(Please turn to page 103

AT LEFT: Julie Woods receiving the Pacific Coast Auxiliary Award for highest placing girl in Angus Showmanship at the Grand National Junior Livestock Exposition in San Francisco on March 28th. Trophy is being presented by Mrs. Mary Lee Wood, Secretary-Treasurer of the Auxiliary. AT RIGHT: Nina Krell receives Pacific Coast Auxiliary award for girl showing Angus steer to second highest placing in showmanship at the same show with Mrs. Wood presenting the trophy.

It's just off the presses!

FIRST EDITION

GENE . . .

The Universal Calf

By Drs. L. N. Hazel and L. E. Johnson
IOWA STATE COLLEGE

—the story of the simple laws of inheritance.

Some chapter headings: Principles of Inheritance; Kinds and Causes of Abnormalities in Animals; The Inheritance of Sex; Systems of Breedings; Inbreeding and Linebreeding; Random Mating, Outbreeding and Crossbreeding in Cattle Production; Inheritance of Productive Traits; Progeny Testing Program.

—ILLUSTRATIONS
—DIAGRAMS
—TABLES
—PLANS
—RECORD KEEPING FORMS

For more profitable operation you'll want to read and study this new book by these two professors who are well known in the field of research.

$1 per copy

The BOOKSHELF P. O. Box 238 Webster City, Iowa

The Stockman's Guide

by **M. E. Ensminger,** Chairman
DEPARTMENT OF ANIMAL HUSBANDRY
STATE COLLEGE OF WASHINGTON, PULLMAN, WASH.

As a country boy who yearns to return to the soil, I am appalled that U. S. farms are becoming fewer and fewer (what will happen to the farm vote, if this decline continues?). Seventy-five years ago, 50 per cent of the U. S. population lived on farms; thus, each family produced enough food and fiber for itself and one other family. Today, 22 million people, representing 13½ per cent of the U. S. population, live on farms; which means that each family is feeding itself and approximately seven other families. In the past five years, there has been a decline of about 11 per cent in the number of farms; farms have become bigger and bigger in size. Despite this exodus, farmers are sharing in more of the good things of life; it is estimated that, today, one out of each three farm homes has television, half have telephones, 7 out of 10 have automobiles and 9 out of 10 boast electricity.

A Letter Relative to Dwarfism

Recently, I received a letter from a cattleman in which he asked several pertinent questions about dwarfism. In recognition that others may be perplexed by this same problem, I am herewith giving my reply.

Dear Henry:

I am happy to give my answers to your several questions relative to dwarfism in cattle. For convenience, I am listing your questions (underlined) followed by my answers:

1. **In an earlier column, you indicated that your nation-wide survey revealed that only 0.15 per cent of all cows (both purebred and commercial) dropped dwarf calves. Is dwarfism more common among purebred than among commercial cattle?**

Yes, we did find, as expected, because of their closer relationship, that the incidence of dwarfism was slightly higher among purebred than among commercial cattle; 0.27 per cent of the purebred cattle dropped dwarf calves, in comparison with 0.15 per cent of all cattle.

2. **From figures showing the percentage of dwarf calves dropped, can you estimate the percentage of "carrier" (but not dwarf) animals?**

Yes, and it is an impressive figure! Among purebreds, when there were 0.27 per cent dwarf calves, approximately 10 per cent of the cows and bulls that produced them were "carriers"; with all cattle (both purebred and commercial), when there were 0.15 per cent dwarf calves, about 7.5 per cent of the cows and bulls that produced them were "carriers"!

3. **If the incidence of dwarfism is so low that it is of no consequence economically, why worry about it?**

True enough, dwarfism losses are small; especially in comparison with the appalling 21 per cent calf loss between birth and weaning. Despite this fact, cattle—especially purebreds—should be purged of it, because recessive genes—such as the genes for dwarfism, and the genes for red color in Aberdeen-Angus and Holstein cattle—can be passed on from generation to generation, appearing only when two animals, both of which carry the recessive factor, happen to mate. Even then, only one out of four offspring produced will, on the average, be homozygous for the recessive factor and show it.

4. **Couldn't a purebred registry association purge its breed of dwarfism very quickly if all its members agreed to discard the registration papers of known dwarf-"carrier" animals (those that have produced one or more dwarf calves)?**

Indeed, it could. But a breeder may well feel that an animal is sufficiently valuable otherwise to warrant its use, despite propagating dwarf-factor-genes. That is, there are those—and I am among this group—who feel that it is better to tolerate one bad trait, such as dwarfism, than to introduce several bad traits just to get rid of one unwanted one. Personally, I wouldn't dump over-board years of improvement just to get rid of dwarfism. And this should not be construed as meaning that I wouldn't try to get rid of dwarfism.

These figures are based on random matings—a fairly logical assumption with the large numbers and predominately commercial cattle involved; although it is recognized that some purebred breeders are selecting away from dwarfism, whereas others, unknowingly, are probably selecting toward it.

5. **If you had a good herd—of type and breeding that you like—how would you go about getting rid of dwarfism?**

The use of a "clean" bull offers a very sound approach to getting rid of dwarfism. That is, even if all the cow herd were carriers (which isn't likely), the following conditions will prevail:

(1) When a "clean" bull is used on "carrier" cows, 50 per cent of the calves will, on the average, be free of the dwarf factor.

The Ranchmaster Bracket Sign

MANY USES FOR THIS SIGN
GATES
BARNS
CROSS ROADS
SHOWS
SALES

IDENTIFIES BREED FARM AND OWNER — Sign with bracket ..... $25.00 ea.
Sign only ..... $21.00 ea.

DOUBLE FACE—MADE ON TEMPERED MASONITE ABSOLUTELY WEATHERPROOF

Ranchmaster Truck Sign

Complete TRUCK IDENTIFICATION

ATTRACTIVE DESIGN AND COLOR—MADE ON TEMPERED MASONITE DURABLE AND WEATHERPROOF.

FARM OR RANCH NAME YOUR NAME TOWN-STATE
2 SIGNS ..... $19.50 pr.
1 SIGN ..... 11.00 ea.
Single face only
Ready to install with 6 sheet metal screws—on truck doors, bodies, etc.

STOCK SIGNS

We have a stock sign for every need — A postcard will bring FREE complete information.

4½" x 10" BAKED ENAMEL ON METAL DIE CUT ROUNDED CORNERS HOLES IN EACH CORNER—ATTRACTIVE COLORS.

ORDER BY SIGN NUMBER

NO SMOKING 15' | KEEP GATE CLOSED 18' | PRIVATE ROAD 23'
NO FISHING WITHOUT PERMISSION 31' | NO TRESPASSING 26' | POSTED KEEP OUT 29'
LADIES 16' | NO DUMPING 30' | PLEASE CLOSE GATE 21'
NO HUNTING WITHOUT PERMISSION 32' | KEEP OUT 14' | MEN 17'

OTHER WORDINGS 4½" x 10" SIGNS

22. Apply at Office	21. Please Close Gate	
24. Entrance	25. Private	
26. Exit	28. Private Road	
24. Keep Out	24. Toilet	
25. No Smoking	23. Fire Hose	
26. Ladies	26. No Trespassing	
27. Men	27. Office	
28. Keep Gate Closed	28. No Fishing	
29. No Hunting	29. Posted Keep Out	
30. Please Flush Toilet	30. No Dumping	

PRICES
1 Sign ..... $0.00 ea.
4 Signs ..... .00 ea.
9 Signs ..... .34 ea.
13 Signs ..... .00 ea.

WRITE FOR FREE ROADSIDE SIGN FOLDER

• • • • • ORDER TODAY • • • •

The ABERDEEN-ANGUS JOURNAL
Webster City, Iowa
P. O. Box 238

TABULATED PEDIGREES

COMPLETE WITH FAMILY NAME

5-generation Pedigree
and Family Name.....$1

Family Names only.....50¢
(postpaid)

A complete 5-generation pedigree made up at the Aberdeen-Angus JOURNAL office. Send name and number of animal, together with date of calving, and name and number of sire and dam.

We will supply pedigree complete with family name typewritten on sheet to fit your 4¾ x 9 binder.

Pedigrees are neatly done, prompt and accurate by experienced personnel.

(WE HAVE SPECIALIZED IN PEDIGREES FOR OVER 50 YEARS)

WRITE US YOUR NEEDS TODAY

THE ABERDEEN-ANGUS JOURNAL

P. O. BOX 238 WEBSTER CITY, IOWA

Plan and operate your farm more efficiently and economically

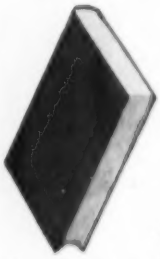

New book explains the importance of engineering in agriculture

An Introduction to Agricultural Engineering

By H. F. McColly and J. W. Martin

553 pages, 6½ x 10, only $7.50

This practical book shows the importance of engineering in agriculture and the relationship of agricultural engineering to agricultural science. It is divided into eight parts as follows: Engineering in Agriculture, Agricultural Mechanics, Farm Power, Farm Machinery, Rural Electrification, Processing Agricultural Products, Farm Structures and Conveniences, and Soil and Water Conservation Engineering.

Packed with information, this book points out how agricultural engineering has been used in the past and indicates what might be expected in future trends. Among the many specific topics covered are: The Farm Shop . . . Selection and Management of Agricultural Machines . . . Electric Service for the Farm . . . Crop Processing . . . Planning the Farmstead . . . Farm Carpentry . . . Soil Erosion Control . . . Care and Maintenance of Farm Structures . . . Land Clearing . . . Farm Surveying . . . Sources of Water for Irrigation . . . and Economies of Irrigation.

SEE THIS BOOK 10 DAYS FREE

McGraw-Hill Book Co., Inc. Dept, AAJ
327 West 41st St., New York 36, N. Y.

Send me INTRODUCTION TO AGRICULTURAL ENGINEERING for 10 days' examination on approval. In 10 days I will remit $7.50 plus few cents for delivery costs. Otherwise I will return the book postpaid. (We pay delivery costs if you remit with this coupon . . . same return privilege.)
(PLEASE PRINT)

Name .....
Address .....
City..... Zone..... State.....

For price and terms outside U. S. write McGraw-Hill Int'l, N. Y. C. AAJ

(2) When a "carrier" bull is used on "carrier" cows, only 25 per cent of the calves will, on the average, be free of the dwarf factor.

Thus, if I had an outstanding herd, I would work patiently away toward purging the animals of dwarfism through the use of "clean" bulls.

6. **Is there an accurate "gimmick" for detecting dwarfism?**

Scientists are trying the profilometer—a "gadget" which records the profile of the forehead—X-rays of the spinal column, and other techniques. But, so far as I am concerned, all of these are still experimental. In my judgement, at this time, the only sure method of detecting dwarfism is through a breeding test—which, admittedly, is both slow and costly. If a bull is mated to 15 known dwarf carrier cows and all the calves from this mating are normal, the chances are only 1.3 per cent that the bull is a "carrier" and did not show it; with 10 such cases, the chances are 5.6 per cent.

Wool-Blind Sheep Less Profitable

There is no question that the great livestock shows of the land have exerted a profound influence on the livestock industry—usually for the good. When utilitarian considerations have been ignored, however, their influence has been detrimental. A prime example of the latter point is the face covering that has been bred into certain of the breeds of sheep. This has caused the affected breeds to diminsh in importance and numbers, because, through sad experience, the practical sheepman has found that ewes subject to wool blindness produce less market lambs. This observation has been fully confirmed by studies conducted at USDA's Sheep Experiment Station, Dubois, Idaho. On the average, open faced ewes at Dubois have produced about 11 pounds more lamb, liveweight, per ewe per year than wool-blind ewes. In making selections, therefore, the progressive sheepman will remove wool-blind ewes and rams.

Prepackaged Frozen Meats Increasing

The Little Woman is changing things again! More and more women are working; and the rest are spending more time at the club. The net result is that they wish to rush home, and, without dirtying their hands, prepare a meal at maximum speed. Prepackaged frozen meats are the answer; for a small steak can be removed from the freezer, cooked, and placed on the table—all in 7 minutes time.

Best guesses are that from 25 to 50 per cent of the total meat volume will be marketed in prepackaged frozen form in another five years. But we must expect to pay for these added services and conveniences!

Garbage Feeding Hogs

Efforts to control V. E. (vesicular exanthema) disease in hogs, prompted long over-due garbage cooking regulations; thus

the disease may have been a blessing in disguise (for cooking also helps to control other diseases, including the dreaded trichinosis of man). Effective January 1, 1956, the USDA ruled that swine (and swine products derived from them) will not be permitted to move interstate except for special processing, if they have been fed raw garbage any time during their lives.

As a result of such efforts, both state and federal, all states except five now have adequate garbage cooking laws or regulations and inspection. The five non-conformists as of this date are: Massachusetts, Connecticut, New Jersey, Pennsylvania, and Texas.

Calf Scours

Many scientists are of the opinion that calf scours—a common ailment of calves during the winter months—is basically due to poor nutrition and/or over exposure to the elements; such conditions, they say, leave the calf an easy prey to some of the colon organisms that normally are quite harmless. Be that as it may, the primary causative agent of the disease is an invasion of the intestinal tract by certain types of micro-organisms, particularly varieties of the colon bacillus, which are widely distributed in nature. The infection may enter the body via either the navel cord or mouth.

Prevention consists in avoiding the infection of the newborn. This rests on the enforcement of strict sanitary measures. Weather conditions permitting, birth should take place in the open on a clean pasture. Otherwise, a clean disinfected maternity stall should be provided, and the navel cord of the newborn calf should be treated with tincture of iodine.

When calf scours appears, infected animals should be segregated and the premises should be thoroughly cleaned and disinfected. Then, as directed by the veterinarian, antibiotics should be administered.

A Flightless Chicken

As a boy, I often dreamed of a chicken with all drumsticks and no wings. It now looks as though my dream is about to come true. Two University of Delaware scientists have announced a "flightless chicken"; a bird that does not develop the big feathers on the wings. Since these birds breed true to form, they are a "mutation"; that is, it is a permanent gene change—like the polled conditions which resulted in Polled Hereford and Polled Shorthorn cattle.

Mutations are not only rare, but they are prevailingly harmful. Each gene probably changes only once in each 100,000 to 1,000,000 animals produced.

If Animals Could Speak.—Would they tell us that a lot of molehills become mountains simply because someone adds a little dirt.—M. E. E.

COPY DEADLINE—JUNE 20
FOR THE AUGUST HERD
REFERENCE EDITION

SPENCE ANGUS FARMS

CRAB ORCHARD, NEBRASKA

PRODUCTION SALE
and
Wm. Steavenson Dispersion

FONTANELLE, NEBRASKA

TUESDAY – JUNE 12th – 12:30 P. M.

To be held at the

COLUMBUS SALE PAVILION • COLUMBUS, NEBRASKA

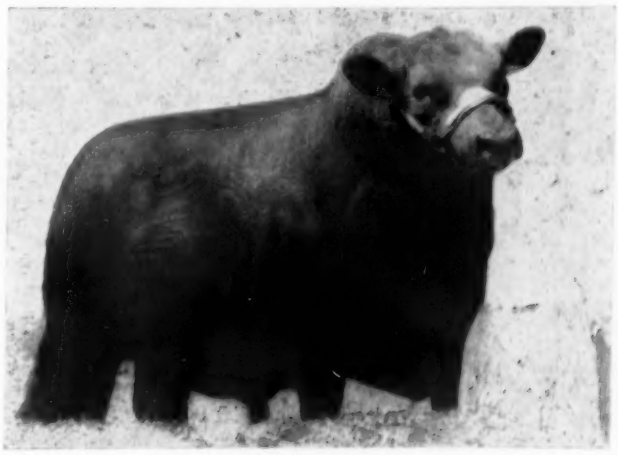

O. BARDOLIERMERE 10th

Featuring the service of S. G. Bardoliermere 3d and RAS Bardoliermere, full brothers both sired by O. Bardoliermere 10th. Also the get of Prince Sunbeam 734 by Prince Sunbeam 29th and the get of Bandolier of Anoka 3d.

★ ★ ★ 90 LOTS SELLING ★ ★ ★

(over 130 head)

12 BULLS mostly serviceable age including the 4 year old Steavenson Herd Sire, Bandolier Kindness. 3 grandsons of Prince Sunbeam 29th, 3 grandsons of O. Bardoliermere 10th, and 5 sons of Eileenmere Eric.

9 OPEN HEIFERS

17 2-YEAR-OLD BRED HEIFERS

12 FEMALES (heavy with calf.)

40 COWS (with calves at foot.)

The Steavenson cattle are strong in the blood of Bandolier of Anoka 3d. All are good acceptable families rich in Bardoliermere, Bandolier, Sunbeam and Eileenmere breeding.

Auctioneers: CHAS. CORKLE and BUD VAN BERG

MAURICE BONEY for the JOURNAL

For Catalog, write: SPENCE ANGUS FARMS, Crab Orchard, Nebraska

— or —

ROBIN A. SPENCE, 1300 Jefferson St., Beatrice, Neb.

Silver King

"KING OF THE CATTLE CHUTE WORLD"

Offers FRONT and SIDE Opening

"3 in 1" Animal Hospital

SQUEEZING! LOADING! HAULING!

Save Men and Cattle, Time, Dollars!
ALL NEW!
ALL STEEL!
ALL TUBULAR!
FOR ALL BREEDS

Only Front and Side Opening provides a Cutting Chute when set in line with a dividing corral fence!

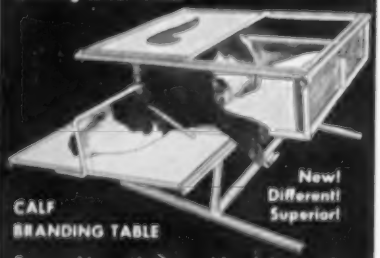

New! Different! Superior!

CALF BRANDING TABLE

For working calves on either left or right hand side use the Silver King table.

SCALES for weight per age
CATTLE CHUTES • CALF TABLES
FEEDERS • CORRAL PANELS • GATES

Call or write for FREE descriptive catalog on the complete SILVER KING line!

HELDENBRAND & SON
P.O. BOX 2367 • Phone REgent 6-5757
OKLAHOMA CITY, OKLAHOMA

RECOMMENDED RATIONS

Colorado South Park cattlemen can winter their calves on a daily ration of seven pounds of native hay per head, but the calves will make no gains. Fed three pounds more hay per day each calf will put on ½-pound daily gains.

These are findings of experimental cattle feeding tests carried on this winter by the Colorado A and M Experiment Station, the Agricultural Research Service of the USDA and the South Park Mountain Meadow Research Corporation. Researchers reported their results at a recent field day near Fairplay on the James McDowell ranch.

They said seven pounds of native hay per day is needed just to maintain a 375-400-pound weaner calf. Feeding at this rate, ranchers would spend about 10½¢ daily for no gain. If they added three pounds more hay per day to bring the ration up to 10 pounds of hay ranchers would increase daily ration costs to 15¢ per head.

Winter feeding at the higher level pays off, the scientists said. On a maintenance ration, "We must spend 10½¢ per day with no return on investment, but by spending an additional 4½¢ per day, we get a ½ pound gain valued at 9¢ if cattle are selling at 18¢.

Sun Lake's "Vacation" Sale

Lutz, Florida, February 10th

SUMMARY:

50 Lots	$152,000.00, average	$3040.00
5 Bulls	14,000.00, average	2800.00
45 Cows	138,000.00, average	3066.66
Top 10 Head	71,800.00, average	7180.00

Top Bull—Jago 12 of Sun Lake 2093856; calved December 1, 1954; sire, Jago Prince; dam, King's Blackcap; purchased by Cold Saturday Farm, Finksburg, Md. 6500.00

Top Cow—Evermere T of Sun Lake 2175-327; calved September 4, 1955; sire, Jago Prince; dam, Elysian Evermere 213th; purchased by Brays Island Plantation, Yemassee, South Carolina 18000.00

SALE REPORT

(This report includes lots which sold for $2000.00 or more)

BULLS:

Jago 32 of Sun Lake 2093851; calved 3-6-55; sire, Jago Prince; Oronoque Farm, Southbury, Connecticut 2000.00

Jago 11 of Sun Lake 2093851; calved 11-7-54; sire, Jago Prince; Wakefield Farm, Earlysville, Virginia 2400.00

Jago 10 of Sun Lake 2093864; calved 11-2-54; sire, Jago Prince; R. B. K. Farms, Fort Meyers, Florida 2000.00

COWS:

Barbarosa 15 of Sun Lake 2178123; calved 8-15-55; sire, Prince Sunbeam 156th; Ellington Farm, Richmond, Virginia 4900.00

Gammer Erona 12 of Sun Lake 2133392; calved 1-2-55; sire, Jago Prince; Allanbank Farms, Craig Springs, Virginia 9000.00

Wardess Witch 14 of Sun Lake 2104029; calved 12-12-54; sire, Jago Prince; Heckmeres Highlands, Valencia, Pennsylvania 2500.00

Georgina 18 of Sun Lake 2093854; calved 1-22-55; sire, Jago Prince; Allanbank Farms, Craig Springs, Virginia 4100.00

Cherry Blossom 8 of Sun Lake 2104035; calved 10-15-54; sire, Hy Lawn Eileenmere 32d; Gilnockie Farms, Haywood, Virginia 5200.00

Barbara Rose of Sun Lake 2093853; calved 2-10-55; sire, Jago Prince; Panther Ledge Farms, Allamuchy, New Jersey 5200.00

Bummer Maid 20 of Sun Lake 2133391; calved 4-10-55; sire, Jago Prince; Sinkola Plantation, Thomasville, Georgia 7100.00

Bessie 20 of Sun Lake 2104028; calved 12-21-54; sire, Jago Prince, Mahrapo Farms, Mahwah, New Jersey 5400.00

Blueblood 60 of Sun Lake 2093852; calved 3-3-55; sire, Jago Prince; Good Earth Stock Farms and Far Horizon Farms, New Florence, Missouri 4900.00

Miss Burgess 55 of Sun Lake 2095578; calved 5-28-54; sire, Prince Sunbeam 328th; Mecom Ranches, Midlothian, Texas 3600.00

Zara 33 of Sun Lake 2168370; calved 4-2-55; sire, Jago Prince; Merifields, Keswick, Virginia 2500.00

Ellunamere 25 of Sun Lake 2147452; calved 4-21-55; sire, Jago Prince; Ralph L. Smith Farms, Chillicothe, Missouri 4400.00

Georgina 17 of Sun Lake 2104037; calved 12-23-54; sire, Jago Prince; Mahrapo Farms, Mahwah, New Jersey 2350.00

Barbarosa 18 of Sun Lake 2178068; calved 9-21-55; sire, Prince Sunbeam 939th; Elk Hill Farm, Forest, Virginia 4600.00

Chimera 5 of Sun Lake 2168369; calved 3-8-55; sire, Prince 105th of T. T.; Good Earth Stock Farms and Far Horizon Farms, New Florence, Missouri 3100.00

Witch 32 of Sun Lake 2118679; calved 11-28-54; sire, Jago Prince; Newtondale Farms, Mason, Michigan 2300.00

Gammer 32 of Sun Lake 2133393; calved 2-3-55; sire, Jago Prince; Lorraine Farms, Macon, Georgia 3000.00

Fannie Bess 10 of Sun Lake 2175334; calved 5-20-55; sire, Prince Sunbeam 968th; Millarden Farms, Annville, Pennsylvania 4700.00

Bessie 21 of Sun Lake 2104030; calved 12-16-54; sire, Jago Prince; Old Elkton Farms, Forest, Virginia 4000.00

Beulah 6 of Sun Lake 2184838; calved 7-6-55; sire, Palomar Prince; Heckmeres Highlands, Valencia, Pennsylvania 4900.00

Georgina 21 of Sun Lake 2175331; calved 5-26-55; sire, Jago Prince; KerMac Angus Farms, Poteau, Oklahoma 2100.00

Gammer Erona 30 of Sun Lake 2068371; calved 3-8-55; sire, Jago Prince; Elk Hill Farm, Forest, Virginia 5000.00

Chisholm Trail A-A Sale

Caldwell, Kansas, February 8th

SUMMARY:

66 Lots	$16,440.00, average	$ 249.09
17 Bulls	6,390.00, average	375.88
49 Cows	10,050.00, average	205.10
Top 10 Head	4,495.00, average	449.50

Top Bull—Prince Eric of Sedgwick 13 1911-863; calved November 8, 1953; sire, Prince Eric of Red Gate 3d; dam, Enamma 43d of Kaymar; consigned by McCurry Brothers, Sedgwick, Kansas; purchased by Earl J. Dymond Angus Company, Sterling, Kansas 600.00

Top Cow—Zara 2 of Tip Top 1975049; calved June 28, 1954; sire, Eileenmere 1098th; dam, Lancaster's Zara 101st; consigned by William Schrock, Kiowa, Kansas; purchased by Hall Owan, Yukon, Oklahoma 400.00

SALE REPORT

(This report includes lots which sold for $215.00 or more)

BULLS:

Pride of Green Top 2100427; (Russell Collins), calved 1-8-55; sire, Argonia Prize; M. H. Ross, Mayfield, Kansas 275.00

Caney Valley Beefmaker 1916446; (Duane Doll), calved 1-31-54; sire, Beefmaker 216th; I. W. Murfin, Winfield, Kansas 320.00

A V Blackbirds Peer 2057989; (H. G. Eshelman), calved 5-18-54; sire, Black Peer 5th of O. H.; Dale Rains, Wellington, Kansas 300.00

Ever Quality Prince T L H 2116512; (Thaine L. Hunt), calved 10-21-54; sire, Ever Prince 421 of Sunflower; I. W. Murfin, Winfield, Kansas 275.00

Sedgwicks M B Eileenmere 13 2060351; (McCurry Brothers), calved 10-16-54; sire, Homeplace Eileenmere 497; O. E. Barber & Son, Sterling, Kansas 290.00

Bandolier of Norton 2044396; (Norton Angus Farm), calved 6-8-54; sire, Applewood Bandolier 288th; Curtis R. Harper, Wichita, Kansas 550.00

Eric Bandolier of O H 1805914; (Orchard Hill Farms), calved 7-13-53; sire, Barbara Bandolier of Don Head; Cletus Zoglman, Conway Springs, Kansas 500.00

Black Idol 4 of P A F 1959220; (L. B. Parsons & Sons), calved 6-25-54; sire, Black Idol 4th of T. F.; Spur Ranch, Sedan, Kansas 400.00

Scarletts Prince Eric 1909551; (Floyd M. Scarlett), calved 3-7-54; sire, Fooks Prince Eric 8th; Wilbur Sitts, Penalosa, Kansas 500.00

Scarlett Prince Eric 103 1934814; (Floyd M. Scarlett), calved 6-20-54; sire, Fooks Prince Eric 8th; Carl Storck, Nardin, Oklahoma 290.00

Quality Eileenmere of H S 5 2037124; (Harry P. Schmidt), calved 5-19-54; sire, Quality Eileenmere of F. F.; Spur Ranch, Sedan, Kansas 400.00

Proud Boy of Corbin 17 1906357; (Lawrence Schmidt), calved 9-7-53; sire, Quality Eileenmere of F. F.; Spur Ranch, Sedan, Kansas 425.00

Eileenmere 44 of Tip Top 2043350; (William Schrock), calved 9-29-54; sire, Oxbow Eileenmere 92d; Bob Kitch, Winfield, Kansas 340.00

Junior Eralan 15 1575409; (Elda White), calved 12-2-51; sire, Eralan E. W. 29th; O. L. Mullen, Rock, Kansas 300.00

H R W Black Prince 164 2076628; (H. R. Wilk), calved 4-20-54; sire, Prince Sunbeam 309th; E. W. Cave, Ponca City, Oklahoma 335.00

H R W Prince Bandolier 204 2099593; (H. R. Wilk), calved 8-2-54; sire, Prince Sunbeam 309th; Otto Zeman, Jr.; Medford, Oklahoma 290.00

COWS:

Black Rosetta 1403009; (Harry P. Schmidt), calved 11-7-50; sire, Proud Boy of Derby; E. W. Cave, Ponca City, Oklahoma 245.00

Zella Marshall 2 of C A F 2019957; (C. E. Crosslin), calved 4-1-54; sire, Eileenmere 4 of Jimary; W. H. Neal, Caldwell, Kan. 330.00

Lady Erica 3 of C A F 2019956; (C. E. Crosslin), calved 4-2-54; sire, Eileenmere 4 of Jimary; Elmer W. Johnson, Caldwell, Kansas 255.00

Blackbird of Level Acres 1965123; (H. G. Eshelman), calved 3-17-54; sire, Black Peer 5th of O. H.; E. W. Cave, Ponca City, Oklahoma 225.00

Wester Fowlis Susan G S 10 1890033; (Elmer W. Johnson), calved 1-17-54; sire, Bar Ever Lad 13th; Dean A. Miller, Mayfield, Kansas 230.00

Sedgwicks Erianna 2060357; (McCurry Brothers), calved 10-13-54; sire, Homeplace Eileenmere 497th; Thaine L. Hunt, South Haven, Kansas 270.00

McQuillans Queen 104 2036034; (McQuillan Angus Farm), calved 6-17-54; sire, Eileenmere 661st; Frank Hoover, Wichita, Kansas 300.00

Bandolier of Queen of E N 1995875; (Eugene Neal), calved 4-25-54; sire, Bandolier of Orchard Hill 4th; Alvin Subera, Caldwell, Kansas 225.00

Quality 2 of Sawyer 1910223; (R & M Angus Farm), calved 12-30-53; sire, Quality Prince 58th; E. R. Shephard, Harper, Kansas 220.00

Pauline H. 18th 1419502; (Lawrence Schmidt), calved 11-28-50; sire, Proud Boy of Derby; D. E. Mullen, Rock, Kansas 275.00

Pride 12 of Tip Top 1975022; (William Schrock), calved 6-29-54; sire, Oxbow Eileenmere 92d; Albert Harbaugh, Kiowa, Kansas 285.00

Edwina of Corbin 14 1838165; (James W. Smith), calved 9-7-53; sire, Cox's Bandolier Prince 20th; Elmer W. Johnson, Caldwell, Kansas 380.00

Eileen of Corbin 8 1838171; (James W. Smith), calved 9-19-53; sire, Cox's Bandolier Prince 20th; Curtis Harper, Wichita, Kansas 220.00

Pride of Corbin 16 1838169; (James W. Smith), calved 10-10-53; sire, Cox's Bandolier Prince 20th; D. E. Mullen, Rock, Kansas 240.00

Queen Bandolier 2 of Jon Rod 2021312; (H. R. Wilk), calved 1-9-54; sire, Prince Sunbeam 309th; J. D. Vaught, Yukon, Okla. 215.00

First Kansas Futurity Show

Topeka, Kansas, Feb. 17th and 18th

EXHIBITORS: Andover Oaks Farm, Wichita, Kansas; Angus Acres Farms, Gardner, Kansas; Antioch Farm, Lenexa, Kansas; Charles T. Bates, Jr., Fredonia, Kansas; Big Oak Stock Farm, Cawker City, Kansas; Blackdust Angus Farms, Burr Oak, Kansas; Blackpost Ranch, Olathe, Kansas; Blackridge Stock Farm, Everest, Kansas; Bucyrus Angus Farm, Bucyrus, Kansas; G. W. & Ada C. Caldwell, Harlan, Kansas; Conard Farms, Hoyt, Kansas; Crestview Angus Co., Menlo, Kansas; Dalebanks Farms, Eureka, Kansas; Dodson Bros., Wichita, Kansas; Ericson Angus Ranch, Marquette, Kansas; Lloyd Ericson, Marquette, Kansas; C. T. Eubank & Son, Coats, Kansas; Harold Giess & Son, Arnold, Kansas; Bob Hudelson Angus Ranch, Pomona, Kansas; Hudelson Bros. Angus Ranch, Pomona, Kansas; Charles D. Johnson, McPherson, Kansas; Kansas State College, Manhattan, Kansas; Ljungdahl Angus Ranch, Colby, Kansas; Marvin G. Moore & Sons, Iuka, Kansas; Osage Ranch, Augusta, Kansas; P & M Angus Farm, Columbus, Kansas; V. W. Parks & Sons, Pomona, Kansas; L. B. Parsons & Sons, Anthony, Kansas; Peckman Bros., Paola, Kansas; Price Angus Ranch, Reading, Kansas; River Ranch, Hutchinson, Kansas; Russell Rohe, Baldwin, Kansas; Rude Angus Farm, Parsons, Kansas; Scarlett Angus Acres, Harper, Kansas; Floyd Schraeder, Rush Center, Kansas; William Schrock, Kiowa, Kansas; Shamrock Farms, Olathe, Kansas; Simon Angus Farms, Madison, Kansas; Simon Angus Farms, Madison, Kansas; Byron Stout & Son, Wichita, Kansas; Byron Stout & Son, Wichita, Kansas and Simon Angus Ranch, Madison, Kansas; E. J. Tatge & Son, Ramona, Kansas; West Acres Angus Farm, Manter, Kansas; WRS Angus Farm, Hutchinson, Kansas.

JUDGE: Robert W. Williams, Manager of Great Oaks Stock Farm, Rochester, Michigan.

BULLS:

Summer Yearling Bulls, (10 shown): 1—Bates Eileenmere 1029, Chas. T. Bates, Jr.; 2—Prince 249th S C, Ljungdahl Angus Ranch; 3—Prince Elbanor of WRS 29, WRS Angus Farm; 4—Eileenmere of Pokan 30, Hudelson Bros.; 5—Enboy 25 of R L H, Bob

TREAT YOURSELF!

TO

QUALITY — BEAUTY
USABILITY

GREATEST IMPROVEMENT EVER OFFERED IN TAGS AND FASTENERS

ABSOLUTELY NO TOOLS REQUIRED TO OPERATE THIS SAFE — SURE — EASY FASTENER

NUMBERS READABLE AT DISTANCE OF 60 FT.

NO MORE DANGLING CHAINS

NEVER A FAILURE WHEN INSTRUCTIONS ARE FOLLOWED

BARGAIN PRICES!

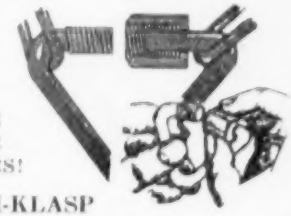

SAVE YOUR FINGERS!

HANDI-KLASP

Truly The Neck Chain Sets of Distinction

HUNDREDS OF SATISFIED CUSTOMERS

White-Maroon-Green-Black-Blue Backgrounds.

White-Green-Black numbers.

They stay bright and clear!

ORDER TODAY!

Perma-Glo Tags ..... 70¢ each post paid
Imperial Tags ..... 55¢ each post paid
Handi-Klasp ..... 45¢ each post paid

The quality, color and design of the two tags are exactly identical! Only difference is the PERMA-GLO number sparkles and glows day and night when contacted by any amount of light.

Perma-Glo Complete Sets $1.40
Imperial Complete Sets $1.25
Complete set consists of tag, handi-klasp, 40-inch chain.

IMPORTANT . . . When complete sets are ordered, send 10¢ per set for postage and handling on orders of 10 or more sets. Send 25¢ per set on orders of less than 10.

Manufactured and sold by

THE
HANDI-KLASP
COMPANY

Phone 598 1600 West James St.
WEBSTER CITY, IOWA

WE HAVE FOUR
GOOD YOUNG BULLS
FOR SALE.

COME HAVE A LOOK—
YOU ARE ALWAYS
WELCOME!

•

R. D. WILMANS & SONS
NEWPORT, ARKANSAS

Home of "7-11" Brand Commercials

FAMOUS FAMILIES
AT WYNYATES

Barbara M of Anoka 34th 126115, by Prospectmere, represents the Anoka Barbara M family. Her maternal grandam was three times grand champion at the Royal Winter Fair. This family has produced three Junior Champions at the Chicago International.

WYNYATES FARMS

W. E. PHILLIPS, owner
W. T. BAILEY, herdsman

50 St. Clair Avenue West
TORONTO, CANADA

PHILIPS' COLUMN

There's a well put statement on the subject of "families" by Dave Canning in the April issue of Virginia Angus Topics. An opposite and often repeated point of view is given by the eminent former Missourian, Dr. M. E. Ensminger, in the May Journal. The point that Dr. Ensminger misses along with so many other good animal husbandry-men, both theoretical and practical, is that purebred cattle raising is not **all** "production of better beef, more economically." Most **purebred** breeders are not breeders just to squeeze out the last possible dollar, and most breeders with any experience are well aware of the extremely limited improvement they can hope to make in a lifetime. It's secondary, but purebred breeders are deriving recreation, pleasure and certain social benefit which they deem desirable. Put another way, the purebred business is not all "body", it's part "fluff." Almost everybody in the fraternity knows it and likes it but few are willing to admit it. Some would persuade you that all the fluff should be eliminated and nothing left but beef production and improvement in the strictest sense. Well, when you eliminate the fluff you eliminate a minimum of half the breeders and I'm not talking about the town boys—I mean the country boys, too. Popular families, hot pedigrees, show winnings, and sale toppers are all elements of fluff that help make the purebred industry tick, and give every owner, big and little, an opportunity to satisfy that most important human need, **"desire for recognition."** We must acknowledge evils, especially the retention of certain "family", "pedigree", "show", or "price" cattle that should go to market, but in total, these factors contributing so much "pride of ownership", show a net profit to the breed.

Popular or rare families in the Angus business might be compared with women's cosmetics. Few would say they all add much to the quality of the product but who would say they do not create a vast amount of additional interest.

You're right! We have popular families; but they must be **beef cattle**, too.

P. P.

Perry Philips Farm, Columbia, Missouri
4 Miles South on U. S. 63

Hudelson, Angus Ranch; 6—Prince 249th W A L 2d, Ljungdahl Angus Ranch; 7—Scarlett Prince Eric 48th, Scarlett Angus Acres; 8—Blackbird Willamere 20th, C. T. Eubank & Son; 9—PM Eileenmere 7th, P & M Angus Farm; 10—Prince Elbanor of WRS 34, WRS Angus Farm.

Senior Bull Calves, (11 shown): 1—BPR Eileenmere 1554, Blackpost Ranch; 2—Prince of WRS 200, Charles D. Johnson; 3—Prince Scarlett 105 of SAA, Scarlett Angus Acres; 4—Prince Crestview 20, Crestview Angus Co.; 5—Eileenmere E S T 5th, E. J. Tatge & Son; 6—Blackdust Prince Eric 544, Blackdust Angus Farms; 7—Bardoliermere K2, Kansas State College; 8—Bonnie Lad of C F, Conard Farms; 9—Blackridge Blackcap, Blackridge Stock Farm; 10—Eileenmere E S T 6, E. J. Tatge & Son; 11—Prince 154 of PAR, Price Angus Ranch.

Junior Bull Calves, (12 shown): 1—Blackdust Prince 558, Blackdust Angus Farms; 2—Bardoliermere K6, Kansas State College; 3—Bardoliermere K4, Kansas State College; 4—Enboy 30 of RLH, Bob Hudelson Angus Ranch; 5—Pokan Prince 46, Hudelson Bros.; 6—Bates Elbanmere, Charles T. Bates, Jr.; 7—Kileenmere 29, Kansas State College; 8—Pokan Prince 44, Hudelson Bros.; 9—Prince Elbanor of C J, Charles D. Johnson; 10—Royal Bandolier C F, Conard Farms; 11—Prince Elbanor of WRS, WRS Angus Farm; 12—West Acres Blackcap Don, West Acres Angus Farm.

Summer Junior Bull Calves, (11 shown): 1—Prince Envious W A L, Ljungdahl Angus Ranch; 2—Blackdust Prince 5535, Blackdust Angus Farms; 3—Eileenmere E S T 7, E. J. Tatge & Son; 4—Eileenmere 31 of K D, Lloyd Ericson; 5—Prince Envious Esquire W A L, Ljungdahl Angus Ranch; 6—Eileenmere of Pokan 40, Hudelson Bros.; 7—Eric Lad PM, P & M Angus Farm; 8—Quality Prince G 64th, Harold Giess and Son; 9—Prince Elbanor WRS 38, WRS Angus Farm; 10—Bandoliermere 3 PAF, L. B. Parsons & Sons; 11—Andover Bandomere, Andover Oaks Farm.

HEIFERS

Summer Yearling Females, (13 shown): 1—Eulima Burgess 2d DB, Dodson Bros.; 2—Bluebloud Lady Ida of R R, River Ranch; 3—Sunny Vale Pride 16, Harold Giess & Son; 4—Sunny Vale Blackcap Bess 3d, Antioch Farm; 5—Blackbird 3 of BSF, Blackridge Stock Farm; 6—Eline Erica 11th of K D, Ericson Angus Farm; 7—Zara of Tip Top, William Schrock; 8—Elba of Sunset 68, Conard Farms; 9—Miss Eona of RLW, Bob Hudelson Angus Ranch; 10—Juana Erica of M, Marvin G. Moore & Sons; 11—Ruby 3d of K D, Ericson Angus Farm; 12—Lady Blackcap C 14th, C. T. Eubank & Son; 13—Blackbirdmere 8th, C. T. Eubank & Son.

Senior Heifer Calves, (14 shown): 1—Crestview Blackbird 2d, Crestview Angus Co.; 2—BPR Edwinamere 3d, Blackpost Ranch; 3—WRS Pride 5, WRS Angus Farm; 4—Pride of EAF, Ericson Angus Farm; 5—Peckvale Pride 2d, Peckman Bros.; 6—BPR Arncliffe Erica 2d, Blackpost Ranch; 7—Juana McGregor E T 3, E. J. Tatge & Son; 8—Blackcap Lady PM, P & M Angus Farm; 9—Eileenmere Erica 3 C J, Bucyrus Angus Farm; 10—Erica Bandolier RR, Russell Rohe; 11—Bandolier El Eline of EAF, Ericson Angus Ranch; 12—McHenry Blackcap E T 2, E. J. Tatge & Son; 13—Gyrn's Eric G A C 2d, G. W. and Ada C. Caldwell; 14—Ebony Queen 154 of Rudeaf, Rude Angus Farm.

Junior Heifer Calves, (21 shown): 1—Erica of WRS 13, WRS Angus Farm; 2—Maid of Bummers M4, Conard Farms; 3—Pokan Pridemere 6, Hudelson Bros.; 4—Miss Erica of Pokan 18, Hudelson Bros.; 5—Shamrock Blueribbon B, Shamrock Farms; 6—Princess Blackmere PM, P & M Angus Farm; 7—Crestview Blackcap 19th, Crestview Angus Co.; 8—Miss Bardoliermere K, Kansas State College; 9—Prizemere Queen GAC 11th, G. W. and Ada C. Caldwell; 10—Blackdust Blackcap 5521, Blackdust Angus Farms; 11—Blackridge Ereca 4, Blackridge Stock Farm; 12—Pride 6 of R L H, Bob Hudelson Angus Ranch; 13—Erica of C J, Charles D. Johnson; 14—Bandolier Lily G A C, G. W. and Ada C. Caldwell; 15—Kileen 30, Kansas State College; 16—Revolution's Veta G A C 11, G. W. and Ada C. Caldwell; 17—Osage Blackbird 8, Osage Ranch; 18—West Acres Queen Leta, West Acres Angus Farm; 19—Blackbird of Big Oak 191st, Big Oak Stock Farm; 20—Chloebest DB, Dodson Bros.; 21—Kileen 32, Kansas State College.

Summer Junior Heifer Calves, (19 shown): 1—Eisa W A L, Ljungdahl Angus Ranch; 2—BPR Georgina 7th, Blackpost Ranch; 3—Pokan Blackcapmere 2, Hudelson Bros.; 4—Miss Burgess 208 of Bates, Charles T. Bates, Jr.; 5—Miss Blackbird WRS 104, WRS Angus Farm; 6—BPR Princess 5th, Blackpost Ranch; 7—S V Erica 30th, Harold Giess & Son; 8—Moore's Blackbirdmere 2, Marvin G. Moore & Sons; 9—Pride Lassie PM 2d, P & M Angus Farm; 10—Pride Girl of KD, Lloyd Ericson; 11—Blackdust Ruby 5524, Blackdust Angus Farms; 12—Blackcap Empress of WRS 6th, WRS Angus Farm; 13—Miss Burgess of PAR, Price Angus Ranch; 14—Queen of Big Oak 188th, Big Oak Stock Farm; 15—Miss Bardoliermere K3, Kansas State College; 16—Banner Hill Karama 2d, Floyd Schraeder; 17—Black Zara of C F, Conard Farms; 18—West Acres Echo T, West Acres Angus Farm; 19—Erica B of River Ranch, River Ranch.

Get-of-Sire, (14 shown): 1—Crestview Angus Co.; 2—Hudelson Bros.; 3—Ljungdahl Angus Ranch; 4—Blackdust Angus Farms; 5—Kansas State College; 6—WRS Angus Farm; 7—Bob Hudelson Angus Ranch; 8—Harold Giess & Son; 9—Hudelson Bros.; 10—E. J. Tatge & Son; 11—Conard Farms; 12—Kansas State College; 13—P & M Angus Farm; 14—Price Angus Ranch.

Indiana's First Futurity Show and Sale

Indianapolis, Indiana, Feb. 10th-11th

SUMMARY:

54 Lots	**$27,145.00, average**	**$ 502.68**
20 Bulls	**11,620.00, average**	**581.00**
34 Cows	**15,525.00, average**	**456.61**
Top 10 Head	**10,020.00, average**	**1002.00**
Top Bull—Ankonianmere MB 54th 1072620; calved September 12, 1954; sire, Ankonian 3254th; dam, Josie Josephine 36th; owned by Mauck Brothers, Owensville, Indiana; purchased by E. Olds, Mt. Carmel, Illinois		**2500.00**
Top Cow—Gammerette R W 2130476; calved June 25, 1955; sire, Ankonian 3534th; dam, Baylor Gammerette 15th; owned by Woebbeking Stock Farm, Woodburn, Indiana; purchased by Lester Gearhart, Schoolcraft, Michigan		**1125.00**

SALE REPORT

(This report includes lots which sold for $400.00 or more)

BULLS:

Master Prince of AA 37th; (Ade Acres Farms), calved 1-8-55; sire, Master Prince of R. K. 36th; George Barber, Washington, Indiana	450.00
Briarmere Eileenmere 96th 1926066; (Briarmere Farms), calved 4-21-54; sire, Eileenmere 1508th; Jess Endress, Camden, Ind.	610.00
Prince Eric WI 16th 2081212; (Ed Cisana), calved 9-4-54 sire, Prince Eric Elko Bell 5th; Melville, Colson & Son, Greensburg, Indiana	760.00
Bardolier DP 6th 2021774; (G. E. Duke & Sons and Preachers Aid Society), calved 10-4-54; sire, Bardolier 6th of Harvey; James Davis & Sons, Jonesboro, Indiana	825.00
Eileenmere GD 2023246; (Golden Dawn Farms), calved 9-14-54; sire, Richmar Eileenmere 37th; Louis McCabe, Lafayette, Indiana	500.00
H H Bandolier 23d; (Hawley Stock Farm),	

calved 2-22-54; sire, El Bandolier K.; William Higgs & Son, Brookville, Indiana 400.00

Kinsileenmere 487th 1894181; (Kinsinger Angus Farms), calved 1-9-54; sire, Eileenmere 656th; Armstrong Brothers, Crawfordsville, Indiana 925.00

Black Epponmere 1896495; (Ralph and David McFarland), calved 1-1-54; sire, Epponianmere R. G. 65th; Charles Kliencourt, Brook, Indiana 500.00

Prince Blackcap GF 10th 2149847; (W. A. Rafferty), calved 2-21-55; sire, Prince Woodbarr 5th; George Schwier, Greensburg, Indiana 440.00

Blackcap Belad 2020884; (Max Thompson and Son), calved 6-18-53; sire, Everlad; Janssen & Smith, Otterbein, Indiana 400.00

Bandoliermere RT 8th 2039165; (Roy W. Tolin), calved 3-29-54; sire, Bandoliermere 75th; Johnson, Sunny Ridge Farm, Sparta, Michigan 580.00

Ericmere W 2075175; (Norman Weldon), calved 7-28-54; sire, Greenbrier Eric 27th; Walter Dorset, Cloverdale, Indiana 575.00

COWS:

Lady Aberdeen of AA 3d; (Ade Acres Farms), calved 3-31-54; sire, Master Prince of R. K. 36th; I. H. Morgan, Austin, Indiana 400.00

Queen of South Wind 7th 1957049; (Roy Conrad), calved 3-28-54; sire, Band Boy A. 2d; I. H. Morgan, Austin, Indiana 410.00

Blackbird Gardenia B 3d 2021780; (G. E. Duke & Sons and Preachers Aid Society) calved 2-27-54; sire, Bardolier 6th of Harvey; Indiana Aberdeen-Angus Association for Achievement, Indiana 500.00

Enchanta of GD 2023241; (Golden Dawn Farms), calved 5-16-54; sire, Richmar Eileenmere 37th; Little Flower Angus Farm, Hope, Indiana 900.00

Blackcap Bessie RLK 2131464; (Kinsinger Angus Farms), calved 2-14-55; sire, Ankonian 3270th; Sidney Brown, Union, Ohio 800.00

Eulima 287th 2105154; (Purdue University), calved 2-8-55; sire, Bardoliermere H. 4th; Max Linderman Family; W. Terra Haute, Indiana 610.00

Eulima 280th 1876474; (Purdue University), calved 2-16-54; sire, Raona's Bardolier 6th; Robert L. Armington, Anderson, Indiana 925.00

Purdue's Blackbird 43d 1876472; (Purdue University), calved 1-12-54; sire, Bardoliermere H. 4th; Colbert Farm, Washington, Indiana 725.00

Miss Elba Erica R 2067723; (Henry I. Rumple), calved 7-28-54; sire, Earl Barbara; Sidney Brown, Union, Ohio 400.00

Miss Blackcap Bessie R 2067718; (Henry I. Rumple), calved 8-1-54; sire, Earl Barbara; Mauck Brothers, Owensville, Indiana 450.00

Blackcap Lady V 2d 1961062; (Luther R. Vance), calved 9-1-54; sire, Black Knight of Lakewood; Sidney Brown, Union, Ohio 600.00

Eulima W 18th 2163175; (Harry Warner & Son), calved 11-10-54; sire, Warner Bardolier 15th; Hall Place Farm, Azalia, Indiana 475.00

Blackcap Lass W 3d 1926790; (Norman Weldon), calved 5-19-54; sire, Greenbrier Eric 27th; Wonderland Farm, Chrisney, Indiana 410.00

Jestress of RW 2139487; (Woodbeking Stock Farm), calved 6-11-55; sire, Eileenmere 1120th; Mighty 80, Lowell, Ind. 675.00

SEND IN COPY TODAY FOR THE AUGUST HERD REFERENCE EDITION

Lyon Angus Seventh Annual Sale

Olive Branch, Mississippi, February 23d

SUMMARY:

66 Lots (Females) $33,345.00, average $ 505.22

Top 10 Head 11,300.00, average 1130.00

Top Cow—Lyon Royal Lady H H 2003467; calved March 29, 1955; sire, Lucy's Bandolier of Triple A.; dam, Lady Bandolier of Glenrobbie; purchased by Millarden Farms, Annville, Pennsylvania 2650.00

2d Top Cow—Lyon Eddella F. L.; calved May 3, 1953; sire, Prince Envoy of Sunbeam; dam, Edella of Fair Lea 2d; purchased by Harry Roell, Roell Angus Farm, Jackson, Mississippi 1650.00

SALE REPORT

(This report includes lots which sold for $450.00 or more)

COWS:

Lyon Zara Beauty 2078753; calved 9-26-54; sire, Master Prince of Byhalia; F. F. Wyman, West Point, Mississippi 675.00

Lyon Fair Edella L 2049446; calved 3-24-54; sire, Prince Envoy of Sunbeam; John C. Duckett, Stuttgart, Arkansas 460.00

Lyon Witch Envoy 2049447; calved 3-25-54; sire, Prince Envoy of Sunbeam; Harry Roell, Roell Angus Farm, Jackson, Mississippi 600.00

Lyon Juana Erica B 1923715; calved 1-3-54; sire, Prince Envoy of Sunbeam; Orin L. James & Son, Cameron, Missouri 475.00

Lyon Blackcap T 85th 2063244; calved 3-21-54; sire, Prince Envoy of Sunbeam;

THE NEW AND ONLY
RANCHTYPE TAG

No tag so easy to read and made of DuPont's "rubberlike" plastic. Guaranteed unbreakable and will outwear any metal tag. The exclusive PATENTED SHIELD to eliminate chain discoloration and scratches. New chemical injection process to apply numbers is guaranteed permanent. Tag only in white or yellow, 50¢ each. With 40" of heavy chain and fastener, $1.10. Quan. disc., 18 to 60, 5¢ per set, 60 and over, 15¢. Send only 25¢ for sample tag and be convinced. No extra charge for number to 9999 or initial and three digit numbers. Allow 5 days for delivery. If you are a customer a postcard will bring you a sample free. Leaflet on all markers sent free.

THE FUTURMARKER

OUR NEW ALATHON STRAP that is rot and crack-proof (Product of DuPont) is growing rapidly in popularity on beef cattle as it has many advantages over chain. Easier to read and put on, also more attractive. Reduces lightening hazzard. REDUCES CHOKING HAZZARD as strap will stretch under terrific strain and owing to width of material it does not have the choking effect of chain. Will withstand 1000 lb. pull before breaking. Numerals 1½" high and guaranteed permanent. Price 95¢, complete with bronze buckle, 34", 85¢; Quan. disc., 5¢, 50 or more. Available in yellow only.

THE ARISTOCRAT

Our NYLON TAG is the largest selling cattle tag made and available in white, red, orange and blue. It is guaranteed unbreakable and will outwear 15 metal tags. The deeply engraved numerals are filled with neoprene rubber which is permanent. Tag only, 45¢. Sets include 40" chain, tag and fastener. No. 1, $1.10; No. 2, $1.15; No. 3, 95¢. Quan. disc. same as RANCHTYPE sets.

TATTOO SETS complete $5.

Plans for our hog, pig and cowproof feeder, complete with step by step instructions, $4. ALL PRICES INCLUDE POSTAGE but owing to close margin we sell for cash only. Write for closest dealer or order direct.

GEO. W. BOCK

P. O. Box 133A

MATTOON, ILLINOIS

Don't Miss it!

FREE

INSEMIKIT'S ALL-NEW 1956 72 PAGE CATALOG

Contains the most up-to-date line of artificial breeding equipment available anywhere.

Hundreds of new essential agricultural supply items have been added.

Save Your Time and Money - Shop With Insemikit!

72 PAGE CATALOG

WRITE TODAY!

INSEMIKIT COMPANY, INC.
BARABOO (DEPT 12) WISCONSIN

Our Herd of
POPULAR FAMILIES
is headed by
GLOBE HILL EILEENMERE 1500
P. K. PRATT • WALNUT, IA.

Livestock Mortality Insurance
KEIKI KESHNER
Good Earth Stock Farm
New Florence, Missouri

Representing:
Hartford Livestock Insurance Co.
Lloyds of London Insurance Co.
"Play Safe"
Tel.: Montgomery City, Mo., 196F5

SUNSET BAY FARMS
FOREST, ONTARIO
Select Bred Aberdeen-Angus
"O'BEE"
ANKONIAN O B 18th
Our New Bull
Has that Beefline "FORWARD LOOK"
Many have admired him
? WHY NOT YOU ?

R. L. Brown & Sons, Owners
Harold Webb, Manager
Ed. Semph, Herdsman

The SWING is to
LEAN MEAT BERKSHIRES
"The Packers Favorite"

More lean — less lard, bred that way for 75 years. The average Berkshire sow farrows a litter of 10 pigs. They're great foragers.

Write for literature and list of breeders

AMERICAN BERKSHIRE ASSOCIATION
Dept. 14, 601 W. Monroe Street
SPRINGFIELD, ILLINOIS

T. V. Walker, Tamo, Arkansas 750.00

Lyon Mignonne 3d 1840494; calved 8-26-53; sire, Prince Sunbeam 322d; Frank Moore, Byhalia, Mississippi 525.00

Lyon Eline C 2076031; calved 5-7-54; sire, Prince Envoy of Sunbeam; John C. Duckett, Stuttgart, Arkansas 500.00

Lyon Karama A A 1926416; calved 5-12-54; sire, Anokamere 10th; Fair Lea Farm, Newton, Michigan 750.00

Lyon Fair Primrose 2157723; calved 1-11-55; sire, Prince Envoy of Sunbeam; Equen Plantation, Minter City, Miss. 875.00

Lyon Chic Witch 5th 1986556; calved 3-2-54; sire, Prince Envoy of Sunbeam; Dr. J. T. Bridges, Memphis, Tennessee 500.00

Lyon Peer Eblinette 2114948; calved 10-27-54; sire, Prince Sunbeam 322d; Equen Plantation, Minter City, Mississippi 600.00

Lyon Barbara Rosean 1923717; calved 12-15-53; sire, Prince Envoy of Sunbeam; R. D. Wilmans & Sons, Newport, Ark. 1000.00

Lyon Katinka P P 2079820; calved 8-24-54; sire, Prince Sunbeam 322d; Hillside Farm, Washington, Missouri 660.00

Hillside Burgess 4th 1963004; calved 5-14-54; sire, Black Peer 79th of Angus Valley; Cotton Angus Farm, Dry Ridge, Kentucky 450.00

Lyon Blackcap Bessie G 2076033; calved 6-20-54; sire, Prince Envoy of Sunbeam; Roell Angus Farm, Jackson, Mississippi 850.00

Lyon Bummer Maid 22d 2097578; calved 9-28-54; sire, Prince Envoy of Sunbeam; Cattle Valley, Hurtsboro, Alabama 525.00

Lyon Georgina E M 2071182; calved 10-7-54; sire, Eileenmere 922d; Brays Island Plantation, Yemassee, South Carolina 1375.00

Lyon Georgina 22d 2114946; calved 10-30-54; sire, Master Prince of Byhalia; H. E. Stanford, Donelson, Tennessee 510.00

Lyon Bummer Maid Bar 2076032; calved 5-8-54; sire, Prince Envoy of Sunbeam; Cattle Valley, Hurtsboro, Alabama 485.00

Elba 278th of SAF 1555738; calved 1-11-52; sire, Everbest Prince; Roell Angus Farm, Jackson, Mississippi 625.00

Lyon Elba Beauty 105th 2192024; calved 6-5-55; sire, Prince 105th of SAF; Fellon Angus Farm, Marianna, Arkansas 450.00

Edwina of Magnolia 1716326; calved 1-8-53; sire, Prince 8th of Magnolia; Fair Lea, Newton, Michigan 725.00

Lyon Fair Edwina 2158828; calved 1-17-55; sire, Master Prince Byhalia; Fair Lea Farm, Newton, Michigan ..... together with above cow

Barbara Beautiful of F. B. 1079948; calved 9-23-47; sire, Ethian 15th of F. B.; T. V. Walker, Tamo, Arkansas 460.00

Chois Chicorica 1208707; calved 6-21-49; sire, Bandolier 76th of Wilton; John C. Duckett, Stuttgart, Arkansas 650.00

B. A. Dye Dispersion Sale

Princeton, Illinois, February 13th

SUMMARY:

95 Lots	**$78,325.00, average**	**$ 824.47**
15 Bulls	**11,275.00, average**	**751.66**
80 Cows	**67,050.00, average**	**838.12**
Top 10 Head	**30,300.00, average**	**3030.00**

Top Bull—Homeplace Eileenmere 494th 169-3065; calved September 11, 1952; sire, Homeplace Eileenmere 500th; dam, Homeplace Enjerica 10th; purchased by Walter & Emil A. Seebeck, Bennett, Iowa 3000.00

Top Cow—Cherry Battle of Peebles 906483; calved April 8, 1944; sire, Elsmere of Auchterarder; dam, Cherry Blush of Peebles; purchased by Old Elkton Farm, Forest, Virginia 8100.00

SALE REPORT
(This report includes lots which sold for $700.00 or more)

BULLS:

Homeplace Eileenmere 51st 1063179; calved 9-1-47; sire, Eileenmere 487th; Hacienda de Los Reyes, Selma, California 1225.00

Eileenmere B. D. 32d 1216221; calved 5-7-49; sire, Eileenmere 922d; Walsh Bros., Beloit, Wisconsin 1000.00

Eileenmere B. D. 56th 1375031; calved 9-5-50; sire, Homeplace Eileenmere 51st; Walsh Bros., Beloit, Wisconsin 1000.00

COWS:

Cherry Blossom B D 5th; calved 5-5-55; sire, Eileenmere B. D. 32d; Old Elkton Farm, Forest, Virginia 4500.00

Blackcap Bessie B. D. 1405747; calved 6-8-50; sire, Eileenmere 922d; Robert Wells, Creve Coeur, Missouri 1050.00

Entry; calved 5-5-55; sire, Homeplace Eileenmere 494; Holiday Farm, Grand Rapids, Michigan 1000.00

Gammer Gardenia 3d 1662225; calved 8-25-52; sire, Eileenmere 1151; H. Grady Gore, Rockville, Maryland 2300.00

Gammer B D 2046251; calved 10-2-54; sire, E E Eileenmere 1032d; Holiday Farm, Grand Rapids, Michigan 3100.00

Blackbirdmere 17th 890930; calved 11-26-44; sire, Eileenmere 85th; Longleaf Plantation, Aiken, South Carolina 750.00

Homeplace Eisanerica 10th 1232825; calved 5-20-49; sire, Eileenmere 999th; C. M. Tucker, Pageland, South Carolina 1900.00

Erica D. 49th 1069834; calved 7-27-47; sire, Eileenmere 500th; Dore Lyn Daa; Winnebago, Illinois 725.00

Blackcap Tolan 175th 947781; calved 6-1-46; sire, Eileenmere 85th; Longleaf Plantation, Aiken, South Carolina 1000.00

Katinka of Awoi 8th 984200; calved 6-2-46; sire, Glen Erwin J.; Merlin Woodruff, Urbana, Ohio 1025.00

Ballindalloch Georgina B D 5th 2046254; calved 5-11-54; sire, Eileenmere B. D. 32d; Brooks Hill Farm, Thomasville, Ga. 1050.00

Zara B D 2d 2046230; calved 5-31-54; sire, Homeplace Eileenmere 51st; Longleaf Plantation, Aiken, South Carolina 1000.00

Burgess' Bara 910885; calved 3-1-46; sire, Barbara's King 4th; Longleaf Plantation, Aiken, South Carolina 1100.00

Romping Rosebud of Strathkinness 906432; calved 4-3-44; sire, Prince of Mazurka; Longleaf Plantation, Aiken, S. C. 3700.00

Barbara Rose 3d of Raona 1383382; calved 9-17-50; sire, Raona's Prince Eric; Sun-Blest Farms, Noblesville, Indiana 1100.00

Pridemere B D 13th 1880987; calved 11-22-53; sire, Eileenmere B. D. 56th; Longleaf Plantation, Aiken, South Carolina 1275.00

Pride of B. D. 10th 1405754; calved 7-28-50; sire, Homeplace Eileenmere 51st; C. M. Tucker, Pageland, South Carolina 1000.00

Black Jestress B D 3d 2046246; calved 8-4-54; sire, Homeplace Eileenmere 51st; Holiday Farm, Grand Rapids, Michigan 1200.00

Barbara Rose B D 2046244; calved 12-12-54; sire, Homeplace Eileenmere 51st; Silver Top Farms, Belton, Missouri 900.00

Blackcap B. D. 62d 1405765; calved 9-3-50; sire, Homeplace Eileenmere 51st; Longleaf Plantation, Aiken, South Carolina 700.00

Blackcap B. D. 59th 1375029; calved 5-1-50; sire, Homeplace Eileenmere 51st; Brooks Hill Farm, Thomasville, Georgia 925.00

Blackcap B D 74th 2046255; calved 6-20-54; sire, Eileenmere B. D. 32d; Longleaf Plantation, Aiken, South Carolina 1000.00

Katinka B. D. 1146463; calved 7-6-48; sire, Eliner of Awoi 3d; Robert Wells, Creve Coeur, Missouri 800.00

Katinka B D 7th 2046261; calved 6-1-54; sire, Eileenmere B. D. 32d; Creek Bend

Farm, St. Charles, Illinois 825.00

Witchy Anna 7th 1607131; calved 5-5-52; sire, Bandolier 157th of Wilton; A. L. Crouch, Batesville, Arkansas 825.00

KB Petunia 9th 1556347; calved 8-1-51; sire, L. R. Eileenmere 4th; Forrest Breniman & Son, Brooklyn, Iowa 800.00

Woodcote Miss Burgess B D 2d 1880973; calved 2-15-53; sire, Homeplace Eileenmere 51st; Longleaf Plantation, Aiken, South Carolina 725.00

Pagemere-Arlavon All "10th" Sale

Clarinda, Iowa, February 15th

SUMMARY:

61 Lots	$26,720.00, average	$ 438.03
10 Bulls	5,340.00, average	534.00
51 Cows	21,380.00, average	419.21
Top 10 Head	12,810.00, average	1281.00

Top Bull (Tie)—Arlavon Eileenmere 1886-926; calved February 8, 1953; sire, Pageileenmere 10th; dam, Pagemere Miss Burgess F. 3d; consigned by Arlavon Farms, Coin, Iowa; purchased by Clark J. Huber, Omaha, Nebraska 1100.00

Top Bull (Tie)—Pageileenmere S 40 1852-580; calved May 3, 1953; sire, Pageileenmere 10th; dam, Pagemere Elba J. S. 4th; consigned by Pagemere Angus Farm, Clarinda, Iowa; purchased by Don Storjohann, Minden, Iowa 1100.00

Top Cow—Arlavon Empress 15 1984950; calved May 4, 1954; sire, Pageileenmere 10th; dam, Blackcap Empress S. V.; consigned by Pagemere Angus Farms & Arlavon Angus Farms, Clarinda & Coin, Iowa; purchased by Panther Ledge Farms, Allamuchy, New Jersey 6000.00

SALE REPORT

(This report includes lots which sold for $250.00 or more)

BULLS:

Pageileenmere S 44 1852592; calved 8-18-53; sire, Pageileenmere 10th; Burton C. Powell, Casey, Iowa 575.00

Pageileenmere S 47 1852596; calved 9-17-53; sire, Pageileenmere 10th; Loren Christiansen, Calamus, Iowa 575.00

Arlavon Eileenmere 5 1886917; calved 11-17-53; sire, Pageileenmere 10th; Robert Kasbohm, Nebraska City, Nebraska 500.00

Arlavon Eileenmere 7; calved 4-21-54; sire, Pageileenmere 10th; Lorraine Nenneman, Sidney, Iowa 425.00

Pageileenmere S 55 1951283; calved 4-20-54; sire, Pageileenmere 10th; Rex McKee, Massena, Iowa 425.00

Arlavon Eileenmere 18 2110275; calved 4-12-54; sire, Pageileenmere 10th; Glen Kilgore, Rising City, Nebraska 340.00

COWS:

Pagemere Elba S 145 1852593; calved 8-24-53; sire, Pageileenmere 10th; Howard Hansen, Rowan, Iowa 475.00

Blackbird Progress 16 Lad OR 2656012; calved 7-16-54; sire, Pageileenmere 10th; Dr. and Mrs. J. S. Denslow, Kirksville, Missouri 750.00

Pagemere Erica S 160 1951287; calved 4-14-54; sire, Pageileenmere 10th; Orin L. James & Son, Cameron, Missouri 550.00

Pagemere Burgess S 177 2084154; calved 5-25-54; sire, Homeplace Eileenmere 26th; Mrs. Agnes M. Hansen, Rowan, Iowa 800.00

Pagemere Elba S 163 1951293; calved 4-22-54; sire, Pageileenmere 10th; Robert Bane, Oakland, Iowa 260.00

Viewlawn Herds

ESTABLISHED 1903

Aberdeen-Angus Cattle

1903 — 1956

SENIOR HERD SIRES

Homeplace Eileenmere 307th
by Homeplace Eileenmere 500th

Bradolier 93d
by Eric B. 10th

Eileenmere Burgess W. W.
by Postelmere 500th

B P R Eileenmere 114th
by Homeplace Eileenmere 39th
out of a daughter of "487th"

We are offering for sale 80 young bulls by our Senior Herd sires. These bulls are well grown and conditioned for range work. There are some real good herd bull prospects among them.

For sale: One or a carload. If you need good boned, thick bulls, see them.

Also for sale 30 young cows that will have calves at foot or will calve soon.

CHARLES M. MILLER, Harmony, Minn. (An Iowa Farm)
R. M. MILLER, Decorah, Iowa (An Iowa Farm)
ROBERT C. MILLER, Mabel, Minn. (An Iowa-Minnesota Farm)
FRANK R. MILLER, Mabel, Minn. (A Minnesota Farm)

CRIMPING / CRACKING

OATS
CORN

BARLEY, WHEAT and OTHER GRAINS

GIVE YOUR CATTLE THE ADVANTAGE OF GRAIN CRACKED OR CRIMPED WITH THE

ALLEN GRAIN BUSTER

Does Much Better Job—Hardened steel, sharp, spiral-grooved all-purpose cylinders, 12" wide—not smooth, narrow cylinders. No powder or flour.

Is Much Less Expensive To Buy and Operate. Only $188.00 For Machine, Including Magnet Assembly and Aluminum Hopper. Sheaves, belts, motor and mounting stands available as desired.

LARGE CAPACITY—Requires only 1-HP motor to operate. 60 bushels of corn per hour—other grains proportionate.

Is Much More Simple To Operate—Simple, quick adjustment—just move a lever for any degree of fine to coarse—or for different grains.

Lasts Much Longer—Rugged, precision built, ball-bearing construction.

Used and Recommended Across the Nation—By top breeders and feeders of registered and commercial cattle. Check with top breeders at any major show and see how many of them are ALLEN GRAIN BUSTER users.

Write for prices and complete information.

ALLEN ENGINEERING CO.

463 YORK ST. DETROIT 2, MICHIGAN

QUONSET ANGUS FARMS

★Globe Hill Eileenmere 3509th

Son of Homeplace Eileenmere 999th 35

We have nearly all of the most wanted Families in our herd. Calves now arriving by Globe Hill Eileenmere 3509th and Eileenmere S 59th, two great sons of Homeplace Eileenmere 999th 35. We also have calves by Postolier, brother to Elban Bardolier 3d, the 1951 International Grand Champion. Stop by and see these calves. VISITORS ALWAYS WELCOME.

HENRY L. SIEMSEN & SONS **Farm first place south of** **DIXON, IOWA**

Phone 61

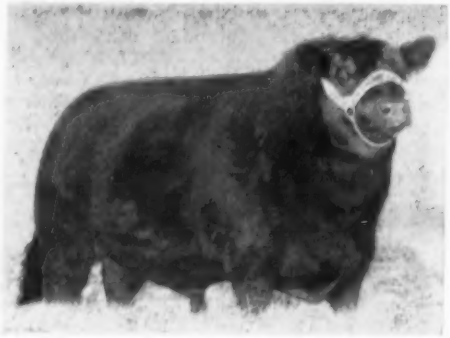

EILEENMERE 1032

from ANKONY FARM *to* HILLSIDE

ANKONIAN FA 399 2034814

A son of "The 1032d" out of an intensely Bandolier bred dam.

We are proud to have this famous stock in North Carolina.

Breeders of Prize Winning Aberdeen-Angus Cattle

PRICE & PHILLIPS

Hillside Farm

Fleming Road, Guilford College, N. C.

RALPH C. PRICE N. M. PHILLIPS

LOUIS TURNER, Herdsman

Arlavon Erica 18; calved 12-2-54; sire, Pageileenmere 10th; Elton L. Baldwin, Liberty, Missouri 460.00

Pagemere Queen S 200 2184825; calved 4-1-55; sire, Pageileenmere 10th; Robert Bane, Oakland, Iowa 250.00

Pagemere Elba S 206 2184835; calved 6-11-55; sire, Pageileenmere S 10th; Robert Bane, Oakland, Iowa 260.00

Blue Lady of Walnut 8th 1376832; calved 2-19-51; sire, Pridestor of Glencarnock; Henry McCleary, Packwood, Iowa 750.00

Calf; Henry McCleary, Packwood, Iowa 350.00

Missouri Miss H. E. Pappert 2d 1557524; calved 4-20-50; sire, Homeplace Eileenmere C.; William Drahota, Columbus, Nebraska and Glenn Kilgore, Rising City, Nebraska 300.00

Calf; Mike Wilson & Son, Muscotah, Kansas 610.00

Russell's Jilt 1436475; calved 8-7-51; sire, Marycrest Eileenmere 2d; Mr. and Mrs. S. H. Draper, Corydon, Iowa 270.00

Juanerra 3 of Pagemere 1566015; calved 4-24-50; sire, Homeplace Eileenmere 26th; Bell & Son, Osceola, Iowa 295.00

Juanerra 2 of Pagemere 1549277; calved 3-14-51; sire, Homeplace Eileenmere 26th; Oscar Schultz, Council Bluffs, Iowa 260.00

Burgess Pagemere S 77 1587709; calved 9-18-50; sire, General of Pagemere J. S.; C. R. Wilson, Sidney, Iowa 270.00

Pagemere Elba L S 1951270; calved 7-1-49; sire, General of Pagemere J. S.; Dr. and Mrs. J. S. Denslow, Kirksville, Mo. 320.00

Calf; Harry McKee, Jr., Massena, Iowa 250.00

Calf; Harry McKee, Jr., Massena, Iowa 300.00

Calf; Paul Flowers, Corning, Iowa 350.00

Calf; Ernest Garrard, Hopkins, Missouri 250.00

Des Moines River Valley Sale

Boone, Iowa, February 14th

SUMMARY:

109 Lots	**$29,010.00, average**	**$ 266.14**
39 Bulls	**10,830.00, average**	**277.69**
70 Cows	**18,180.00, average**	**259.71**
Top 10 Head	**6,470.00, average**	**647.00**

Top Bull—Black Prince L54 2038059; calved June 21, 1954; sire, Prince Zar Bardolier; dam, Black Rose 3d; consigned by Elda Little and Son, Somers, Iowa; purchased by Arnold Stringerm, Farnhamville, Iowa **800.00**

Top Cow—Blackbird Pearl E & B 2092014; calved July 30, 1954; sire, Black Conquestor; dam, Blackbird Pearl B 18; consigned by Enoch and Bob Johnson, Arthur, Iowa; purchased by Arnold Angus Farm, Spencer, Iowa **400.00**

SALE REPORT

(This report includes lots which sold for $300.00 or more)

BULLS:

Pride of Blackcap Emperor 1919959; (Bloomquist Farm), calved 6-17-53; sire, Blackcap Empress Lad F. R. 2d; Douglas Wesphal, Marshalltown, Iowa 400.00

Revolution R H S 9 2047251; (Rex Harmon & Sons), calved 10-7-54; sire, Revolution RHS 3; G. Kaye Andrews & Son, Madrid, Iowa 355.00

Prince E & B 263 2109086; (Enoch & Bob Johnson), calved 7-6-54; sire, Prince E&B 250; J. Earl Walsh, Vail, Iowa 400.00

Envious of Helendale 2037404; (Kenneth D. Joy), calved 3-14-54; sire, Envious B of SW 2; Harry Leonard & Sons, Perry, Iowa 300.00

Blackbird's Revolution K. 1404393; (Harry A. Leonard & Sons, calved 11-15-50; sire, Blackbird's Revolution J. 5th; Roscoe

Grose, Van Meter, Iowa 325.00

O & R Prince Eric 8 2017081; (O & R Farms), calved 6-20-54; sire, Envious Prince Eric 2d; Seth M. Smith, Licking, Missouri 310.00

Bandolier 7 of O & R 2078579; (O & R Farms), calved 9-14-54; sire, Bandolier of O & R; Roscoe Diggens, State Center, Iowa 575.00

Erica Bandolier M. E. 30th 1374851; (Wayne F. Peterson), calved 6-14-50; sire, Bandolier M. E. 5th; H. E. Hotskill & Sons, Ames, Iowa 390.00

Quality Blackcap Bardolier 2055682; (Delmar Risse), calved 7-18-54; sire, Bardolier 4th of Wilton; Frank Arnold & Son, Harlan, Iowa 400.00

Bardolier Heir S W 2055107; (Winslow W. Stark), calved 7-11-54; sire, Revemere's Bardolier G. R. 7th M. S.; Milton Nelson, Goldfield, Iowa 325.00

Black Knight 6 of Wesley 2051428; (Ben Studer), calved 3-27-54; sire, Black Knight 75th of Angus Valley; John Haler, North Platte, Nebraska 310.00

Eileenmere 275 ACF 2094469; (C. H. Thompson), calved 1-11-55; sire, Eileenmere 35th A. C. F.; Silver Top Farm, Belton, Missouri 360.00

Eileenmere G W 45 2060762; (Garnett G. West & Sons), calved 9-18-54; sire, Eileenmere 1093d; Davey M. Hayes, Los Angeles, California 425.00

Barbaras Prince 2000519; (Mary Helen Woods), calved 9-8-54; sire, Great Oaks Prince Mine; Hale & Heindel, Fort Dodge, Iowa 300.00

Entry—Kerry Brothers, Vail, Iowa 300.00

COWS:

M A Zara 2049152; (Merrill Arnold), calved 10-2-54; sire, Prince Sunbeam 805th; John Emerson & O. O. Emerson, Knoxville, Iowa 300.00

Maid of Bummers R H S 5 2137812; (Rex Harmon & Sons), calved 3-11-55; sire, Prince E & B 8; Elda Little & Son, Somers, Iowa 325.00

Blackbird Progress E & B 17 2109085; (Enoch and Bob Johnson), calved 7-9-54; sire, Prince E&B 250; Howard Hansen, Rowan, Iowa 1050.00

Blackcap Betty L64 2038061; (Elda Little and Son), calved 6-26-54; sire, Bandolier of Pioneer; Ludwig Talsdorf & Sons, Grand Junction, Iowa 350.00

McHenry Blackcap 2 Rippey 2003482; (Harold McElheney and Sons), calved 5-30-54; sire, Prince 105 of T. T. 3d; Hale & Heindel, Fort Dodge, Iowa 350.00

Perilla 4 of Rippey 1994604; (Harold McElheney and Sons), calved 6-23-54; sire, Blueboy Lady 126th of Ida; H. W. Markwardt, Sheffield, Iowa 400.00

Perilla 5 of Rippey 1994605; (Harold McElheney and Sons), calved 6-23-54; sire, Blueboy Lady 126th of Ida; M. & R. Farms, Grand Junction, Iowa 390.00

Blackbird Progress 2 of O & R 2079347; (O & R Farms), calved 5-18-54; sire, Kates Baron of Dun Kun Dun; H. W. Markwardt, Sheffield, Iowa 410.00

Blueblood Lady of O & R 2172055; (O & R Farms), calved 12-30-54; sire, Bandolier of O & R; Howard R. Hansen, Rowan, Iowa 400.00

Eileenmere M. E. 7th 1443977; (M. E. Rhoades and Sons), calved 5-11-51; sire, Homeplace Eileenmere 90th; Hall & Heith Duncombe, Iowa 300.00

Coquette of Black Hawk 2141911; (Ben Studer), calved 5-14-55; sire, Revo Lad of Beaver Creek; H. W. Markwardt, Sheffield, Iowa 350.00

Elba Erra 3 R A F 2004644; (C. H. Thompson), calved 7-28-54; sire, Eileenmere WC 17th; W. C. Campbell & Sons, Gilmore City, Iowa 435.00

Blueblood Lady of Stuart 8th; (Lewis Nichols), calved 6-16-54; sire, Bandolier B 3d; Thousand Hills, Kirksville, Mo. 700.00

Entry—(Cow) Ray Martin, Van Horne, Ia. 500.00

Entry—(Cow) Veral Meecham, Des Moines, Iowa 345.00

Entry—(Cow) Cecil Gillespie, Winterset, Iowa 400.00

Entry—(Cow) Myer Brothers, Melbourne, Iowa 300.00

Entry—(Cow) Lad-or Farm, Scranton, Iowa 375.00

Mark Twain A-A Sale

Monroe City, Missouri, February 15th

SUMMARY:

62 Lots	**$19,615.00, average**	**$ 316.37**
11 Bulls	**4,775.00, average**	**434.09**
51 Cows	**14,840.00, average**	**290.98**
Top 10 Head	**6,440.00, average**	**644.00**

Top Bull—Dor Mac's Bardoliermere 31 2056151; calved September 22, 1954; sire, O. Bardoliermere 2d; dam, Edella of Dor-Mac; consigned by J. C. McLean, Quincy, Illinois; purchased by A. O. & A. Ruben Edward, Corso, Missouri 950.00

Top Cow—Beatrice of Dor-Mac 1176178; calved February 24, 1949; sire, McLeanmere; dam, Beatrice of Twin Knolls; consigned by J. C. McLean, Quincy, Illinois; purchased by Todd & Sons, Louisiana, Missouri for $500.00 (calf sold to William D. Shelton, Bethany, Illinois for $1000) 1500.00

SALE REPORT

(This report includes lots which sold for $300.00 or more)

BULLS:

Bardolier RMB 20 1991927; (R. M. Beamer & Sons), calved 8-3-54; sire, Raona's Bardolier of M. & B.; Frank Dannenhauer & Son, Lewistown, Missouri 490.00

F & L's Prince Eric 3 2077960; (Fred & Lailah Byrd), calved 11-8-54; sire, Brads Prince Eric 36; W. D. Broughton & Sons, Emden, Missouri 365.00

Sees Prince of Eric 2 2044086; (C's Angus Farm), calved 6-1-54; sire, Erics Entent of Kerndale; Thomas L. Blickhan, Taylor, Missouri 490.00

Blackcap M 4 2078264; (Del Miles), calved 10-28-54; sire, Oak Ridge Prince 6th; Earl Tenhouse, Liberty, Illinois 320.00

Bar Prince M 2114725; (Homer J. Moore & Son), calved 10-28-54; sire, Prince Eric Good Earth 38; Floyd Bond, Paris, Mo. 325.00

Envious Trojanmere 2 2086692; (M. O. Shannon & Son), calved 5-22-54; sire, Postelmere Envious 546th; W. A. Sanderson & Sons, Pittsfield, Illinois 350.00

Savolier 54 1979156; (Savola Farm), calved 5-10-54; sire, Bandolier 155th of Wilton; Earl Taylor, Owensville, Missouri 400.00

Savolier 55 1979157; (Savola Farm), calved 5-12-54; sire, Bandolier 155th of Wilton; C. D. Troxell, Paris, Missouri 375.00

V E Bardoliermere 5 2064334; (Vinson & Evans), calved 2-3-55; sire, O. Bardoliermere 2d; R. S. Maiers, La Grange, Mo. 510.00

COWS:

Barbara McHenry RMB 12 1991928; (R. M. Beamer & Sons), calved 9-12-54; sire, Raona's Bardolier of M. & B.; Mr. & Mrs. Russell Dodd, Sturgeon, Missouri 315.00

Georgina 4 of I A 1936581; (Bellands Farm), calved 7-14-54; sire, A. P. Prince Envious 29th; Lancaster Lands, La Grange, Missouri 550.00

Blades Maid Bummer 1963079; (James H. Blades), calved 6-1-54; sire, Eileenmere

NYLON NECK TAGS!

Here's the newest tag on the market! Tough, white nylon material. Will not crack or become brittle... even in coldest weather. Large, black, engraved figures easy-to-read at a distance. FULLY GUARANTEED. Priced only 40c ea. in lots of 100 or more; 45c ea. ind.; Key rings, 15c ea.

SEND FOR WESTON'S COMPLETE CATALOG, FREE!

WESTON Manufacturing & Supply Co.

1937 Speer Blvd., Denver, Colorado

Applewood Angus

Featuring the GET of

APPLEWOOD BANDOLIER 135th

ELBA'S BARDOLIER

BARDOLIER 19 of INDIAN CREEK

We have used Bandolier and Bardolier bulls since 1934.

•

We have young calves coming on by all three herd bulls.

"Blood that does good for others"

Edward Polka

RIVERTON, (2 miles W 6½ N) NEBRASKA

HERMAN CUSTER, Manager

Aberdeen-Angus Breeders

Advertise in one of the country's leading livestock states—Wyoming.

Please write for rates

WYOMING STOCKMAN-FARMER

110 E. 17th Cheyenne, Wyoming

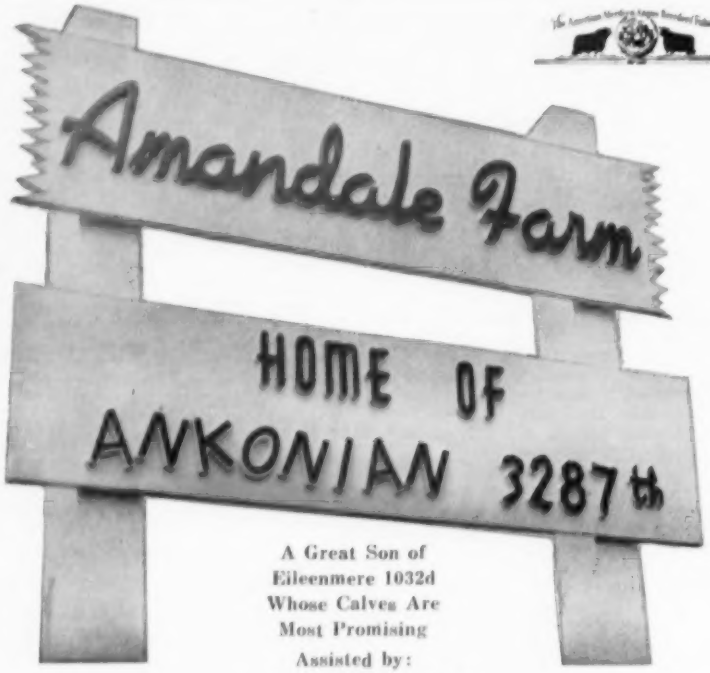

A Great Son of
Eileenmere 1032d
Whose Calves Are
Most Promising
Assisted by:

L. R. EILEENMERE 4th
Grandson of "487th"

WHITNEYMERE 12th
By Homeplace Eileenmere 210th

BLACKCAP ERIC of CREMONA
Son of Glencarnock Eric of Cremona

A Futurity Herd
Comprising Most of the Popular Families

Visitors and inquiries welcomed. We usually have young stock for sale at the farm. Perhaps you can secure just what you want at private treaty.

Amandale Farm

MR. and MRS. JOHN C. GALL, Owners
C. L. GEORGE, Herd Manager

UPPERVILLE, VIRGINIA

DUROCS

The Practical Farmer's Choice! Why?

Because, DUROCS GROW FASTER ON LESS FEED. For larger litters of faster growing pigs choose DUROCS — the leading breed of swine in the U. S. A.

The DUROC ASSOCIATION is ready to help you start making more money with DUROCS. For FULL INFORMATION, WRITE TODAY!

UNITED DUROC RECORD ASS'N
Room 3, Duroc Bldg. Peoria 3, Illinois

Read the.. Pacific Stockman
The west's largest exclusive beef cattle magazine.
P. O. Box 750
REDWOOD CITY, CALIFORNIA

Poland China World
Official Publication of the
Poland China Record Association
1 year $1.00 3 years $2.00
501 E. Losey St.
GALESBURG, ILLINOIS

Envious V.; Milton Starman, Quincy, Ill... 400.00

Sees Eileenmere of K 1992954; (C's Angus Farm), calved 3-6-54; sire, Homeplace Eileenmere 28th; Bob Hillard, Shelbina, Mo. 300.00

Miss Eric Echo M M 1890178; (M. M. Coose & Sons), calved 3-19-54; sire, Black Echo of A A A Ranch; Earl Tenhouse, Liberty, Illinois 300.00

Georgina 5 of Merry Hill 1612528; (Charles & Elizabeth Eaton), calved 2-15-52; sire, Merry Hill Prince; Robert Minear, La Belle, Missouri 305.00

Pride of Estelbrook 3 1909208; (Estelbrook Farms), calved 10-25-53; sire, Prince Eric R. M. 419th; Earl Tenhouse, Liberty, Illinois 300.00

Pridemere of HR 3 1922746; (H. R. Hackler), calved 2-15-54; sire, Black Prince Revolution; Mr. & Mrs. Elton Wenneker, Middleton, Missouri 300.00

Elluna Lady of HR 1967495; (H. R. Hackler), calved 5-24-54; sire, Bradamere; Milton Starman, Quincy, Illinois 430.00

Ericamere H. & W. 1170945; (Heitman & Wegeshoft), calved 5-25-49; sire, McLeanmere 5th; Riverview Farm, Palmyra, Mo. 500.00

Miss Burgess H 55 2181648; (Sandra Rae Hamilton), calved 5-1-55; sire, Homeplace Eileenmere 518; Mike Cochran, Green City, Missouri 350.00

Missouri Barbara M 4; (Homer J. Moore & Son), calved 3-10-54; sire, Evangeline's Eileenmere; Earl Tenhouse, Liberty, Ill. 315.00

Beamers Blackbird Girl 1915069; (Ralph & Eddie Sydenstricker), calved 5-13-54; sire, Raona's Bardolier of M. & B.; R. M. Beamer & Sons, Madison, Missouri 360.00

Missouri Barbara RMB 1915074; (Ralph & Eddie Sydenstricker), calved 7-3-54; sire, Raona's Bardolier of M. & B.; Helen H. Bell, Clarksville, Missouri 520.00

Dor Mac's Elba 12 1907414; (Vinson & Evans), calved 1-3-54; sire, O. Bardoliermere 2d; Milton Starman, Quincy, Ill. 400.00

—o—

SUPER HAY PRODUCING GOOD CATTLE GAINS

Ranchers can slice winter cattle feeding costs by raising and feeding their own ranch-grown supplement. This supplement actually is a highly nutritious forage dubbed "super hay".

The hay was first grown several years ago in Gunnison county, Colorado, in a research program conducted by the Colorado A and M Experiment Station, the Agricultural Research Service of the USDA and Gunnison county groups. Possibilities offered by super hay have created interest throughout the West and in cattle raising sections of several foreign countries.

Researchers have reported results of feeding the hay to wintering beef heifers. "Pound for pound of crude protein," they say, "super hay is as effective a supplement as 41 percent oil meal cake." Super hay can be grown for about 60 to 70 percent the cost of commercial feeding supplements—good news for ranchers in areas where transportation charges greatly boost the cost of factory produced supplements.

Researchers have been feeding each beef calf 1.18 pounds of super hay per day, along with ordinary hay. This is equal to feeding one-half pound of 41 per cent protein cottonseed cake. They reported that calves fed super hay "are making about the same gain and look about as good as the calves getting commercial supplement."

Your Veterinarian says...

Settling That "Shy-Breeder" Cow

Since at least 12 different causes of breeding trouble in cows are recognized, it is obvious that no single treatment will prove effective in all cases. However, observing the following management rules will do a great deal to help the conception rate in the average herd.

1. Wait until cows have been fresh at least sixty days before breeding them back. Experiments have repeatedly demonstrated that many 30 to 90 day abortions occur in cows that are bred back shortly after calving.

2. If a cow has had trouble calving, has retained her afterbirth, has had an abnormal discharge after calving, or has shown other signs of metritis, she may need more than 60 days rest before being bred back. Such cows should be examined by a veterinarian to make sure the genital organs are normal before they are bred again. There certainly is no object in breeding a cow that has a uterus full of pus or is showing other symptoms of an infected reproductive system.

3. If a cow doesn't show any heat periods within 60 days after calving, she should be examined by a veterinarian to find out what is wrong. Heavy-producing cows in particular may require treatment with some kind of a hormone to start normal heat cycles again.

4. Cows that don't come in heat may be having quiet heats that are not noticed. Many of these cows will show a bloody discharge on the second or third day following heat. These discharges can then be used for estimating the time of the next heat so the cows can be watched a little more closely on those days.

5. Since some of these cows may also be having short heats, it will be well to turn them out both in the morning and the afternoon for observation.

6. Cows showing heat periods that are too close together should be examined for cystic ovaries. Affected animals can usually be successfully treated if they are caught in the early stages of this trouble.

7. Cows that come in heat at regular intervals but fail to settle can be investigated in various ways. If the trouble is a herd problem, the bull may be at fault instead of the cows, Another possibility in these cases is the existence of some disease like vibriosis or trichomoniasis. When only a few certain cows are involved, there may be a low grade infection of the uterus which will respond to injections of antibiotics directly into the uterus. Another possibility is inheritance, for there is no question but what breeding efficiency is inherited just the same as type, butterfat test, milk produc-

(Please turn to page 98

HOMEPLACE EILEENMERE 104th

We have several outstanding double bred Eileenmere bulls for sale. Cows for sale, too.

Remember . . .

OUR NEXT SALE—SEPTEMBER 22d

Sunmere breeding is consistently proving itself through repeat customers

E. W. T. ANGUS RANCH and SUNMERE FARMS

E. W. and Sylvia Thompson, SEDALIA, MISSOURI

PHENOTHIAZINE

Best quality, all purpose powder. Very effective for drenching; preventative low-level feeding in salt, bonemeal, grain or cottonseed. Reduces certain worms in beef cattle, growing dairy cattle, sheep, race horses and swine. Reduces certain grubs and flies in cattle.

Postpaid, check with order, 5 lbs. $5.95; 10 lbs. $10.95; 25 lbs. $24.95; prepaid, check with order, 100 lbs. $79.95; 150 lbs. $99.95.

12½ gram boluses, 100 $5.95; 500 $24.95; 1000 $44.95.

Walter Wagner & Co.

Box 11 Ypsilanti, Michigan

ESCHER NECK CHAINS

Large Numbers, 1 in. High — Hard Brass Plated Steel Chains—Last Lifetime — Easy Fitted Spring Steel Fastener—A Type for Every Animal.

Mfg. by

Bacon Hardware

Harlan, Iowa

Write for Circular

CASTRATION

SAFE . . . SURE . . . EASY

USE **BURDIZZO**

BLOODLESS CASTRATOR

USED SUCCESSFULLY OVER 30 YEARS.

YOU GET —

- **Minimum growth set back**
- **No hemorrhage**
- **Minimum surgical shock**
- **No septic infection**
- **No maggots**
- **No screw worms**

Ask your dealer for the original bloodless castrator made by La "Burdizzo" Co., Turin, Italy

BE SURE IT'S BURDIZZO

DOUBLE TT ANGUS FARM

"A name to remember"

For eight years we have been very careful in selecting cattle for our foundation herd and for our breeding program. We have traveled many miles over this land of ours looking for better bulls to breed to these select females. Our efforts have not been in vain. As a result we are getting outstanding calves. However, we are not contented and have dedicated ourselves to try to improve the greatest Beef Breed in the world.

VISIT US OFTEN

Mr. and Mrs. Tom T. Floyd

Como, Mississippi

NOW is the Time to Send for Your FREE Copy of

The American Brahman

P. O. Box 3064 HOUSTON 1, TEXAS

Keep up with the Latest on Brahman Cattle and Associated Industries.

The Chicago Market

(Continued from page 64)

in the area and heavy movement is not expected to get under way until afer mid-April. The per head lease prices are almost the same as last year, except for cows which averaged higher, while per acre lease prices averaged slightly lower. Most of the leases from aged steers were from $18.00 to $25.00 per head with the average $21.00. This compares with $21.20 a year ago, $20.00 two years ago and $19.00 in 1953. The bulk of the leases for cows were from $22.50 to $30.00 an average of $26.40 as compared with the $25.60 average a year ago. Leases for young cattle ranged mostly from $15.00 to $20.00 and averaged $16.60 against $15.60 for the same time a year ago.

Marydale's Annual Sale

St. Francisville, Louisiana, Feb. 18th

SUMMARY:

63 Lots	**$41,215.00, average**	**$ 654.20**
8 Bulls	**4,145.00, average**	**518.12**
55 Cows	**37,070.00, average**	**674.00**
Top 10 Head	**15,145.00, average**	**1514.50**
Top Bull—Marydale Eileenmere 232d 1928402; calved January 18, 1954; sire, Marydale Eileenmere 150; dam, Whitney Queen Edith 3d; purchased by Henry Darden, Baton Rouge, Louisiana		**735.00**
Top Cow—Entry—A. A. Corte & Sons, Loxley, Alabama		**2800.00**

SALE REPORT

(This report includes lots which sold for $525.00 or more)

BULLS:

Marydale Anokamere 104th 2086813; calved 11-9-54; sire, Anokamere 10th; Forest Oaks Plantation, Wilson, Louisiana 535.00

Bandolier of Oak Ray 23d 1946495; calved 2-13-54; sire, Bandolier Prince Eric; L. A. Martin, Gray Stone, Mississippi 600.00

Shadow Isle Prince Eric 125th; calved 6-21-53; sire, Prince Eric of Sunbeam; Dulcito Plantation, New Iberia, Louisiana 625.00

COWS:

Marydale Katinka 22d 2143914; calved 3-25-55; sire, Anokamere 10th; Heckmeres Highlands, Valencia, Pennsylvania 1650.00

Marydale Royal Lady 2086825; calved 1-23-55; sire, Bandolier Prince Eric; Good Earth Stock Farm & Far Horizon Farm, New Florence, Missouri 1700.00

Marydale Pauline 2143904; calved 4-8-55; sire, Bandolier Prince Eric; Sun-Blest Farms, Noblesville, Indiana 1400.00

Perdido Barbara M 2078789; calved 1-22-55; sire, Mahrapo Bardolier; John Tolan, Pleasant Plains, Illinois 1900.00

Pride 150th of Marydale 1874947; calved 9-10-53; sire, Anokamere 10th; B & W Ranch, Houma, Louisiana 700.00

Marydale Elba 57th 1928405; calved 1-3-54; sire, Marydale Eileenmere 150; John Tolan, Pleasant Plains, Illinois 2100.00

Marydale Edelia 58th 1939128; calved 2-1-54; sire, Anokamere 10th; A. A. Corte & Sons, Loxley, Alabama 1150.00

Marydale Zara 2086824; calved 1-16-55; sire, Bandolier Prince Eric; Equen Plantation, Minter City, Mississippi 685.00

Marydale Blackcap Bessie 2114178; calved 2-16-55; sire, Anokamere 10th; Anoka Farms, Arva, Ontario, Canada 1000.00

Blackbird W 2d of Great Oaks 1874884; calved 9-13-53; sire, Prince Quality M. B.; J & M Ranch, Hammond, Louisiana 700.00

Marydale Blackcap 15th 2024554; calved 5-29-54; sire, Prince Marydale 100th; Hal S. Phillips, Baton Rouge, Louisiana 585.00

Marydale Queen Mother 57th 2024552; calved 6-19-54; sire, Prince Marydale 100th; Betty Clyde Ratcliff, Newellton, Louisiana 535.00

Marydale Katinka 20th 1969005; calved 2-23-54; sire, Anokamere 10th; Hal S. Phillips, Baton, Rouge, Louisiana 600.00

Marydale Miss Jilt 5th 1969027; calved 4-17-54; sire, Marydale Eileenmere 150; Thornton Angus Farm, Brownsville Tenn. 650.00

Marydale Karama 44th 1870571; calved 9-8-53; sire, Eileenmere 1025th; R. D. Willmans & Son, Newport, Arkansas 700.00

Marydale Miss Jilt 10th 2077481; calved 9-20-54; sire, Prince Marydale 100th; H. S. Phillips, Baton Rouge, Louisiana 575.00

Marydale Edelia 57th 1928393; calved 1-30-54; sire, Anokamere 10th; Equen Plantation, Minter City, Mississippi 675.00

Marydale Karama 49th 1928375; calved 1-13-54; sire, Marydale Bandolier 3d; St. Charles College, Grand Coteau, Louisiana 600.00

Blackbird of Oak Ray 5th 1946491; calved 3-10-54; sire, Bandolier Prince Eric; John Tolan, Pleasant Plains, Illinois 710.00

Marydale Elba 55th 1870567; calved 10-26-53; sire, Eileenmere 1025th; B & W Ranch, Houma, Louisiana 550.00

Marydale Blackbird 133d 1884196; calved 12-30-53; sire, Anokamere 10th; B. & W Ranch, Houma, Louisiana 525.00

Marydale Blackbird 137th 1928366; calved 2-14-54; sire, Eileenmere 1025th; B & W Ranch, Houma, Louisiana 600.00

Marydale Blackbird 120th 1767885; calved 4-17-53; sire, Anokamere 10th; B & W Ranch, Houma, Louisiana 600.00

Marydale Elga 10th 1928401; calved 1-24-54; sire, Marydale Eileenmere 150; Joe Trunzler, Harrisonburg, Louisiana 530.00

Pride 132d of Marydale 1838614; calved 7-8-53; sire, Anokamere 10th; H. S. Phillips, Baton Rouge, Louisiana 550.00

Kansas Aberdeen-Angus Sale

Topeka, Kansas, February 18th

SUMMARY:

57 Lots	**$23,950.00, average**	**$ 420.17**
17 Bulls	**9,560.00, average**	**562.35**
40 Cows	**14,390.00, average**	**359.75**
Top 10 Head	**9,590.00, average**	**959.00**
Top Bull—Bardoliermere K 6 2101176; calved January 4, 1955; sire, Bardoliermere K; dam, Lady Elbanor Erica; consigned by Kansas State College, Manhattan, Kansas; purchased by Keith Swartz & Henry Tegtmeier, Jr., Everest & Bern, Kansas		**1550.00**
Top Cow—Banner Hill Karama 2 2115793; calved May 8, 1955; sire, Banner Hill Eileenmere 2438; dam, Karama of GV 2d; consigned by Banner Hill Farm, Rush Center, Kansas; purchased by Orchard Hill Farms, Enid, Oklahoma		**1100.00**

SALE REPORT

(This report includes lots which sold for $300.00 or more)

BULLS:

Eileenmere C J 4 2094029; (Bucyrus Angus Farm), calved 11-18-54; sire, Marycrest Eileenmere 7th; E. H. Dimick, Lawrence, Kansas 300.00

Blackdust Prince Eric 544 2040634; (Black-

Goodfellow Homestead Farms

— Breeders of Registered Aberdeen-Angus Cattle —

GEORGE E. GOODFELLOW & JOHN A. GOODFELLOW

Springfield R.F.D. 6 Ohio

Production Sale

To be held at the John A. Goodfellow Farm, three miles East of Springfield, Ohio
beginning at 1:00 P. M.

JUNE 9, 1956

Selling 8 Bulls • 55 Females

2 of the bulls are sired by Eileenmere 1193d, a great breeding son of Eileenmere 1100th that sired the 1955 International Grand Champion Female, and sired a First Prize Get at the past two Internationals.

3 sons of Eileenmere 1212th, he by Eileenmere 1050th and from a dam by Eileenmere 85th.

2 sons of the many times Grand Champion, R. L. S. Prince Eric 13th, and a son of R. L. S. Prince Eric 23d.

Several of these bulls come from the show herd.

Many of the top families of the breed are represented and include . . . A TOLAN BLACKCAP MISSIE tracing to the three times International Grand Champion, BLACKCAP TOLAN 35th. A Fancy RED GATE KEY KARAMA. 4 TOLAN PAULINES, the "Wonder Family of the Breed". 4 Blackcap Bessies, Ballindalloch Jilts, Erica Marie, Hartley Eline, Lady Ida and various branches of the Erica, Blackcap and Barbara families.

The females will include—Cows with calves at side—many of them rebred. Springer cows—Bred and open heifers.

10 females by R. L. S. Prince Eric 13th; 8 by R. L. S. Prince Eric 23d; many by Eileenmere 1212th; Eileenmere 1193d; Eileenmere 1200th; Eileenmere R 66th; G. H. F. Eileenmere 1200th; G. H. F. Bandolier 8th; Bandolier of Ardwold 4th.

SERVICE BULLS

Eileenmere 1193d, he by Eileenmere 1100th and from an Eileenmere 85th dam, Eileenmere 1212th, he by the International Grand Champion, Eileenmere 1050th and from an Eileenmere 85th dam. G. H. F. Eileenmere 1200th, he by McCormick Farms great Eileenmere 1200th.

THIS IS A LARGE HERD OF CATTLE, WHICH ENABLES GOODFELLOWS TO CHOOSE A SELECT OFFERING FROM WHICH YOU SHOULD FIND SOMETHING YOU CAN USE IN YOUR HERD.

Auctioneers: ROY JOHNSTON and MERLIN WOODRUFF

For Catalogs, Address J. B. McCORKLE, Sale Manager, Smithville, Missouri

R. L. S. PRINCE ERIC 13th—Many times a Grand Champion. His Get have been Champions and high selling cattle many, many times. They were eagerly sought in the last Goodfellow Sale. 2 sons and numerous daughters sell.

EILEENMERE 1193d—A great breeding son of Eileenmere 1100th and from a dam by Eileenmere 85th. His Get were eagerly purchased at the last sale. He is mentioned many times through his Get and service.

dust Angus Farms), calved 9-16-54; sire, Prince Eric Ramoore 30th; Tom Bach, Spring Hill, Kansas 300.00

Blackdust Prince 558 2100699; (Blackdust Angus Farms), calved 3-7-55; sire, Prince Eric Ramoore 30th; Fred J. King, Ellis, Kansas 300.00

Blackdust Prince 5535 2100711; (Blackdust Angus Farms), calved 5-20-55; sire, Prince Eric Ramoore 30th; WRS Angus Farm, Hutchinson, Kansas 335.00

Eileenmere of Pokan 30 1996927; (Hudelson Brothers), calved 7-14-54; sire, Eileenmere 1161st; J. M. & Bill Mills, Olathe, Kansas 600.00

Pokan Prince 46 2101786; (Hudelson Brothers), calved 1-15-55; sire, Revolution Bandolier T.; Clyde M. Waylan, Delavan, Kansas 335.00

Wizard Prince R & Mc of P A F 1945786; (Parsons Angus Farm), calved 5-3-54; sire, Sunmere of E. W. T.; D. H. Allen, Belton, Missouri 720.00

Prince 254 of PAR 2028994; (Price Angus Ranch), calved 10-14-54; sire, Everbest Prince; L. A. Cole, Topeka, Kansas 400.00

Eileenmere E S T 5 2128329; (E. J. Tatge & Son), calved 11-1-54; sire, Eileenmere EST 13; Kenneth Moore, Roxbury, Kan. 390.00

Prince Elbanor of WRS 29 1902910; (WRS Angus Farms), calved 5-2-54; sire, Prince Elbanor WRS; Charles Madrid, Las Cruces, New Mexico 1150.00

Meadow Lane Elbar 403 1685345; (Conard Farms), calved 5-2-53; sire, Elban Bardolier 4th; C. D. Murkel, Childress, Texas 1075.00

Black Knight River Ranch 2051548; (River Ranch), calved 2-24-54; sire, Black Knight 60th of A. V.; F. C. Sanford & Sons, Meriden, Kansas 500.00

Prince Elbanor of R R 5 2100244; (River Ranch), calved 4-22-54; sire, Prince Elbanor WRS 3d; C. D. Swanson Angus Farm, Blackwell, Oklahoma 600.00

Eileenmere of Wheatland; (Wheatland Farms), calved 9-3-53; sire, Homeplace Eileenmere 252d; Calvin L. Chestnut, Quinter, Kansas 475.00

COWS:

B P R Edwinamere 3 2016748; (Blackpost Ranch), calved 11-3-54; sire, Bandolier 144th of Wilton A. N.; George W. Gagel, Lenexa, Kansas 900.00

Blackdust Blackcap Bessie 2112360; (Blackdust Angus Farms), calved 5-25-55; sire, Prince Eric Ramoore 30th; Fred M. & Eunice Shaffer, Russell, Kansas 525.00

Elba of Sunset 68 1892814; (Conard Farms), calved 5-17-54; sire, Burgundy of Sunset; Price Angus Ranch, Reading, Kansas 500.00

Dalebanks Jestress 3 2087865; (Dalebanks Farms), calved 11-14-54; sire, Homeplace Eileenmere 78th; Dodson Brothers, Wichita, Kansas 450.00

Pride of E A F 2078053; (Willard Ericson), calved 9-8-54; sire, Eileenmere HAF 8; Charles Johnson, McPherson, Kansas 385.00

Eline Erica 11 of K D 1943337; (Willard Ericson), calved 8-2-54; sire, Eileenmere L 250; Viergever Brothers, Silver Lake, Kansas 300.00

Ruby 3 of K D 1943336; (Willard Ericson), calved 8-6-54; sire, Eileenmere L 250; Viergever Brothers, Silver Lake, Kansas 300.00

Pokan Pridemere 6 2101779; (Hudelson Brothers), calved 1-9-55; sire, Eileenmere 1161st; Fairlawn Farms, Topeka, Kansas 400.00

Miss Erica of Pokan 18 2101783; (Hudelson Brothers), calved 2-2-55; sire, Revolution Bandolier T.; Harold Giess & Son, Arnold, Kansas 300.00

Kileen 22 1996230; (Kansas State College), calved 4-2-54; sire, Homeplace Eileenmere 252d; Elmer W. Johnson, Caldwell, Kansas 720.00

Juana Erica of M 2048059; (Marvin Moore & Sons), calved 6-10-54; sire, Homeplace Eileenmere 397; George W. Gagel, Lenexa, Kansas 475.00

Georgina 4 of Double R 2032044; (Russell Rohe), calved 9-10-54; sire, Eileenmere 46 of K D; Cedar Lane Angus Farms, Claflin, Kansas 500.00

Zara of Tip Top 1975013; (William Schrock), calved 5-22-54; sire, Eileenmere 1098th; George W. Gagel, Lenexa, Kan. 975.00

Shamrock Blue Ribbon B 2115776; (Shamrock Farm), calved 1-23-55; sire, B P R Bandolier 1843; Jim Mills, Olathe, Kan. 360.00

Juana McGregor E T 3 2128338; (E. J. Tatge & Son), calved 9-23-54; sire, Barry 2d of Wilton's Lad; Frederick Dale Engler, Jr., Burns, Kansas 400.00

Blackcap Empress of WRS 6 2115245; (WRS Angus Farms), calved 4-2-55; sire, Prince Elbanor WRS; Hayden Moore, Alma, Arkansas 300.00

Edwina 2 of Charmay 1977135; (River Ranch), calved 7-10-54; sire, Black Knight 130th of A. V.; Mrs. Josephine Bivins, Ottawa, Kansas 800.00

A NEW HISTORY OF THE CALIFORNIAS
Covering the Spanish and Mexican Periods

Historical Sketches of the Californias

By Phillip S. Rush, Publisher, The Southern California Rancher, P. O. Drawer No. 31, San Diego 12, California.

Single copies $3. Five or more copies to one address in one shipment, $2.50 each. No C.O.D. or Consignments.

This Book Should be in Every Library and School

Kemmis-Dilenbeck A-A Sale

Princeton, Illinois, February 25th

SUMMARY:

53 Lots	**$30,390.00, average**	**573.39**
7 Bulls	**4,175.00, average**	**596.42**
46 Cows	**26,215.00, average**	**569.89**
Top 10 Head	**11,600.00, average**	**1160.00**

Top Bull—KF Bandolier 28th; calved August 23, 1954; sire, Barbara's Bandolier 117th; dam, KF Blackcap Lassie 3d; consigned by Kemmere Farms, Prophetstown, Illinois; purchased by H. Bruce Bricker, Macomb, Illinois 1200.00

Top Cow—Gammer S 135th 2001952; calved April 16, 1954; sire, Globe Hill Eileenmere 3509th; dam, Gammer of Bellevue 7th; consigned by Dilenbeck Farms, Geneseo, Illinois; purchased by Lyman Kemmis & Sons, Prophetstown, Illinois 2000.00

SALE REPORT

(This report includes lots which sold for $425.00 or more)

BULLS:

KF Bandolier 18th 2031350; (Kemmere Farms), calved 4-22-54; sire, Bandolier 4th of Kemmere; Z. R. Spaur, Tracy, Ia. 1000.00

KF Bandolier 24th 2050529; (Kemmere Farms), calved 4-1-54; sire, Bandolier 134th of Wilton; Birkbeck Brothers, Galena, Illinois 500.00

Bandolier 300th of DF 2069048; (Dilenbeck Farms), calved 9-2-54; sire, Bandolier 300th of Wilton; Rodney Weber, Geneseo, Illinois 525.00

COWS:

KF Eva 4th 2050532; (Kemmere Farms), calved 4-9-54; sire, Bandolier 134th of Wilton; Lewis B. Pierce, Creston, Ill. 950.00

KF Blueblood Lady; (Kemmere Farms), calved 5-2-55; sire, Bandolier 144th of Kemmere; F. M. & T. A. Bradley, Avon, Illinois 1400.00

KF Blackcap 7th 2050523; (Kemmere Farms), calved 5-9-54; sire, Bandolier 4th of Kemmere; Harold W. Hoots, Los Angeles, California 950.00

KF Blackcap 9th 2071958; (Kemmere Farms), calved 4-11-54; sire, Bandolier 4th of Kemmere; Glen-Ru Farm, Indianola, Iowa 525.00

KF Eudora 3d 2130784; (Kemmere Farms), calved 8-22-54; sire, Barbara's Bandolier 117th; Rust-Clausen, Manito, Illinois 525.00

KF Pride 5th 2050525; (Kemmere Farms), calved 5-15-54; sire, Bandolier 4th of Kemmere; Russell Bucks & Sons, Davenport, Iowa 425.00

KF Juana 2071970; (Kemmere Farms), calved 9-2-54; sire, Bandolier 144th of Kemmere; Glengarry Farms, Mt. Carroll, Illinois 700.00

Miss Georgina K 3d 2060648; (Kemmere Farms), calved 7-5-54; sire, Blackbird Bandolier 17th; Carl Nelson & Son, Orion, Illinois 435.00

KF Georgina 6th 2130789; (Kemmere Farms), calved 8-26-54; sire, Barbara's Bandolier 117th; Gary and Bob Horsley, Toulon, Illinois 625.00

KF Georgina 7th 2130781; (Kemmere Farms), calved 8-23-54; sire, Eileenmere Kem 4th; Russell Bucks & Sons, Davenport, Iowa 435.00

KF Barbara 3d 2071969; (Kemmere Farms), calved 8-3-54; sire, Eileenmere Kem 4th; Carl Nelson & Son, Orion, Illinois 410.00

KF Blackcap 10th 2130779; (Kemmere Farms), calved 8-24-54; sire, KF Bardolier; Robert Carr, Wilton Junction, Iowa 500.00

Bummer Maid BB 4th 2015559; (Kemmere Farms), calved 6-17-54; sire, Bradolier 85th; C. A. Knutson, Steward, Illinois 425.00

KF Eline 2d 2050524; (Kemmere Farms), calved 5-10-54; sire, Bandolier 4th of Kemmere; William Henry & Son, Cambridge, Illinois 675.00

KF Miss Burgess 2050520; (Kemmere Farms), calved 4-2-54; sire, Bandolier 4th of Kemmere; Henry L. Siemson & Son, Dixon, Iowa 550.00

KF Bocas Blackbird 4th 2050526; (Kemmere Farms), calved 5-24-54; sire, Bandolier 4th of Kemmere; Mr. and Mrs. Ellis J. Walker, Kewanee, Illinois 800.00

KF Pride Promise 2122395; (Kemmere Farms), calved 8-28-54; sire, Eileenmere 57th of DF; Mrs. George Fox, Rogers, Arkansas 490.00

Pride Promise 3d DF 1998469; (Dilenbeck Farms), calved 5-11-54; sire, Bandolier 134th of Wilton; Mrs. George Fox, Rogers, Arkansas 1500.00

Eve Elba 4th DF 1998470; (Dilenbeck Farms), calved 5-9-54; sire, Bandolier 134th of Wilton, Frederick Magerkurth, Geneseo, Illinois 750.00

Black Jestress of DF 2005501; (Dilenbeck Farms), calved 3-10-54; sire, Eileenmere 11th of A. C. F.; Charles Kember & Sons, Serena, Illinois 750.00

Equation Lady DF 552d; (Dilenbeck Farms), calved 6-30-54; sire, Bandolier 134th of Wilton; Rust-Clausen, Manito, Illinois 700.00

Blackcap Nancy DF 1998460; (Dilenbeck Farms), calved 5-1-54; sire, Blackcap Lady's Lad 4th; Frederick Magerkurth, Geneseo, Illinois 490.00

Enquiry Dell DF 3d 1998478; (Dilenbeck Farms), calved 5-13-54; sire, Eileenmere 57th of DF; Hugo Rock & Son, Dixon, Iowa 560.00

Enquiry Dell DF 5th 1998465; (Dilenbeck Farms), calved 5-18-54; sire, Bandolier 134th of Wilton; Harold Hoots, Los Angeles, California 700.00

Glengarry Queen L 1972782; (Dilenbeck Farms), calved 3-3-54; sire, Glencarrian 3201; Maplecrest Farms, Oxford, Mich. 1050.00

25 Years Ago

News items from the columns of the Aberdeen-Angus JOURNAL of June, 1931.

The John F. Larkin herd, Loogootee, Indiana, was sold as a unit to Henry W. Marshall, newspaper publisher of Lafayette, Indiana. Mr. Marshall formerly was a Hereford breeder. The Larkin herd was backed by more than 50 years of breeding. Many of the females traced to Blackcap of A, a daughter of Black Woodlawn.

▪

Applications for registry during the first six months of the fiscal year totaled 5,949 against 5,833 a year earlier, Secretary W. H. Tomhave reported. Transfers at 4,771 were more than 200 larger than a year ago.

▪

Kenneth McGregor, writing of his travels in Scotland, devoted a chapter to J. Ernest Kerr and his Harviestoun herd. Of the stock bulls seen in the Kerr herd the American breeder was most impressed by the Highland champion, Gypsy Eric, "one of the greatest bulls of the breed in the world today." Of the females in the herd about half were Juana Ericas, all descended from one cow.

▪

Government figures showed the nation's cattle numbers at 59,000,000 head, down 10 per cent compared with 1930.

▪

Dyson & Rodewald, Rushville, Illinois, advertised for sale a son of the champion Eileenmere 15th.

▪

An Angus sale featuring bulls only was advertised for the P. J. Donohoe Farm at Holbrook, Iowa.

▪

Eddy Marshall, sire of Lucky Strike, the 1929 International grand champion steer, was sold to Orr Brothers, Thornburg, Iowa, by John and Elliott Brown of Rose Hill, Ia.

—o—

ARKANSAS FIELD DAY AT WILMANS FARM ON JUNE 5th

The Arkansas Aberdeen-Angus Breeders' Association will hold its annual field day program on June 5th at the R. D. Wilmans & Sons Sand Hill Farm at Newport. The Wilmans farm at Newport is about 90 miles northwest of Memphis.

Featured on the program will be Dr. Paul Keesee, Ralph May and Bill Drenner. Mr. Wilmans reports that he recently sold a commercial Angus club calf to a purebred Shorthorn breeder.

For Sale:

HEIFERS and BULLS

Prices Very Reasonable

Don't Forget

AMERICAN ABERDEEN-ANGUS FUTURITY

St. Louis — August 8th and 9th

L. J. Sverdrup
"The Old Man"

Dave Shanks
Manager

QUALITY PRINCE *Aberdeen-Angus*

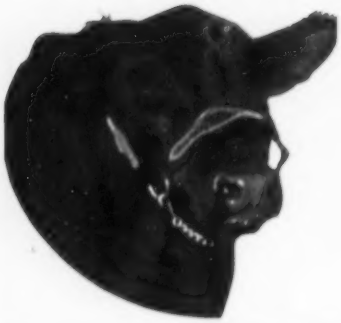

As the name implies, Quality Prince Aberdeen-Angus **ARE** Quality cattle. Quality Prince of Sunbeam, by the immortal Black Prince of Sunbeam, did an outstanding breeding job for years at Oklahoma A. & M. College, and his sons and daughters have given an excellent account of themselves in leading herds of the nation. Each year, for the past six years, a sale has been held at Stillwater, Oklahoma, featuring "Quality Prince" breeding. It is a matter of record that this "Quality Prince" sale has become established as one of the top consignment sales in the country. ADD MORE QUALITY TO YOUR HERD WITH QUALITY PRINCE BREEDING!

Quality Prince breeding at its best—

Quality Prince breeding predominates in our herd of select Aberdeen-Angus females. Our bull battery is composed of sons of these famous bulls: Quality Prince of Sunbeam, Quality Prince 17th, Quality Prince 19th, Prince 105 TT, Prince Esquire of Sunbeam.

Your visit is invited.

We have a number of select club calves for sale.

ROY T. HOKE BOX 421 PHONE 377 STILLWATER, OKLA.

IF IT'S QUALITY—

IF IT'S GAIN—

IF IT'S DWARF GENE TESTED BULLS—

IT'S QUALITY PRINCE 34TH

•

BURCH ANGUS RANCH
MILL CREEK, OKLAHOMA

At the Head of Our Herd

QUALITY MASTER PRINCE 19th

Our good Quality Prince bull is doing an excellent job for us. Come by for a visit and see his calves. We usually have breeding stock for sale at reasonable prices.

•

R. L. SIMPSON, Jr.
EUFAULA, OKLAHOMA

We are using **THREE** top grandsons of **QUALITY PRINCE** on a herd of good producing and popular family cows.

SAPPHIRE ANGUS RANCH
Neustadt Brothers

ARDMORE, OKLAHOMA

Herd Sire in Service:

Quality Prince 56th

CEDAR HILL RANCH
REGISTERED ABERDEEN-ANGUS CATTLE
CEDAR HILL, TEXAS

YOU WILL FIND—

Quality Prince Aberdeen-Angus of distinction at Stoneybroke Ranch. Quality Prince blood has been an important factor in building our cow herd. Quality Prince cattle have done well for us —they will do good for you, too!

Stop by for a visit any time.

STONEYBROKE RANCH
ADA, OKLAHOMA
Carlton Corbin, owner

Quality Prince 19th, our good son of Quality Prince of Sunbeam has been getting the job done for us. We have kept many of his daughters for replacement females and his daughters that we have sold have given an excellent account of themselves.

We have a selection of good bulls and females for sale at this time.

ARTHUR JOHNSON
RYAN, OKLAHOMA

BLUFF CREEK ANGUS, Inc.
BRAMAN, OKLAHOMA
MASTER PRINCE 9th
"Quality" breeding at its best
QUALITY PRINCE 39th
R. L. STIMPERT
BLACKWELL, OKLAHOMA

HI-HOPE ANGUS FARM
herd sires:
BLACK KNIGHT 60th of A. V.
BLACK PEER of HI-HOPE
Cow herd rich in QUALITY PRINCE blood.
Howard Muck • Pawnee, Okla.

SALE CATALOGS—REPRINTS
SINCE 1902
FRED HAHNE PRINTING CO.
WEBSTER CITY, IOWA

Kansas is Annual Site of "Angus Day"

The Oldest Angus Field Day in The Nation . . . Sponsored by The Dickinson-Geary County Association

Dr. Rufus F. Cox, Head of the Animal Husbandry Department at Kansas State College, Manhattan, was the principal speaker at "Angus Day", the oldest Angus field day in the nation which was held at the Ralph and Marvin Poland farm, 9 miles southwest of Junction City, Kansas, on Thursday, April 19th. The full day's activities included 4-H, FFA and adult judging contests, an educational program featuring nationally known livestockmen, informative color motion picture shorts from the American Aberdeen-Angus Association, weight guessing contest, and a roast Angus beef dinner.

The Dickinson-Geary County Angus Association sponsors the 31-year-old event which this year attracted well over 2,000 people from Illinois, Iowa, Missouri, Colorado and Kansas. Over 1,500 roast Angus beef dinners were served and an estimated 500 people saw the Angus films shown during the noon hour.

Dr. Cox spoke on "The Mother of the Herd". Cox is well known by Angus breeders throughout the state where he is in popular demand as a judge for sale cattle and breed association field days. Appearing on the program with Cox were William A. Ljungdahl, Colby, Kansas, who talked on "The Value of Heifers as FFA and 4-H Projects". Ljungdahl, a Kansas State graduate and nation-

Top picture shows the "Angus Day" speaking program getting underway with Max Hollinger and Marvin Poland as MCs. Center picture is of the field day founders, left to right: J. B. Hollinger; Professor F. W. Bell, Kansas State College; A. J. Schuler; Paul B. Gwin, county agent; and Ralph Poland. Lower picture was taken during the judging contest and gives some idea as to the number in attendance.

ally known Angus showman, was formerly manager of Shadow Isle Farm, and also of Murchison and Ljungdahl of Burnett, Texas. He recently returned to his native Kansas and showed the Supreme Champion at the Kansas Angus Futurity in Topeka early this year.

Bob Geiss, Arnold, Kansas, President of the Kansas Angus Association made a few remarks on the activities of the State Association that were of special interest to junior breeders. Lloyd Miller, director of public relations for the American Aberdeen-Angus Association, Chicago, showed three color-sound films including "On American Angus Trails", "Mr. Black, Builder of Better Beef" and "Modern Beef Cattle" during the noon hour.

Prof. F. W. Bell, assisted by Prof. Don Good, of the Animal Husbandry Department of Kansas State College conducted the type demonstration and supervised the judging contests which attracted 713 junior contestants from nearly every section of Kansas. The junior and adult divisions combined attracted 829 contestants. In addition to establishing a nation-wide reputation for producing top judging teams for Kansas State, Prof. Bell has handled the judging contest for this event since the first "Angus Day" held in 1926.

Sixty head of Angus from eight of the top herds in central Kansas were picked for judging by the selection committee: Lloyd Black, Hope; Paul B. Gwin and Ralph Munson, Junction City; Kenneth Urban, Abilene; Andrew Schuler, Jr., and Lee Sellin, Chapman; for use in the judging school and contest. Herds from which cattle were selected include E. J. Tatge & Son, Ramona; Kansas State College, Manhattan; Ralph and Marvin Poland, Junction City; Lloyd Black, Hope; James B. Hollinger, Elmer Sellin, and A. J. Schuler & Son, all of Chapman; and Harry Granzow & Son of Herington.

Two of the finest Angus steers from the A. J. Schuler & Son farm were roasted to provide dinner for the contestants of the judging contest and other interested persons attending the event. This year's dinner committee was headed by Don Patterson, Junction City, assisted by Vance W. Collins, Keith Collins, and Robert Luthi, Junction City; Frank Marcy, Milford; and Jesse Lawrence, Chapman.

The high score of the judging contest was made by Bill Murry, a member of the Kansas State College Judging team. His score was 396 out of a possible 400 points.

The high team among the 26 High Schools competing was from Linn High School in Washington County with 1138 total points. A total of 409 Vocational Ag boys were in the contest. Belleville placed second with 1130 points; Morrowville third with 1126; Alta Vista was fourth with 1122; and Lindsburg was fifth with 1119 points.

Left to right: Bill Cook, Fargo, second place heifer; Denice Moore, Cogswell, first place heifer and showmanship; Bill Saunders, Buffalo, showmanship. North Dakota Juniors received silver platters for showmanship and for showing the best heifers in the Junior Futurity at the North Dakota Winter Show in March at Valley City, North Dakota.

High individuals in the Vocational Ag contest included Jim Hauschel of Morrowville as first with 387 points; Paul Ryding, Lindsburg, second with 385 and Hall Moxley of Council Grove third with 383 points.

In the 4-H Boys division the Mt. Ayr club of Dickinson County was top with 1118 points. Other high teams were El Dorado Boosters, Butler County, second with 1095 points; Coleman Center 4-H, Washington County, third with 1092 points; Smoky View 4-H, Saline County, fourth with 1091 points; and Pursley 4-H, Washington County fifth with 1091.

High individuals in the boys contest were Harold Merrit, Washington County, with 382 points; Mike Scott and Jack, both from Dickinson County and both with 381 points. There were 215 4-H boys representing 45 clubs in the contest.

High team in the 4-H Girls division was Clarks Creek, of Geary County, with 1117 points. In second place was the Big John Club of Morris County with 1109, followed by Milford, of Geary County for third with 1077 points.

High individuals included Fern Jahnke, Geary County, with 377 points and Deanna Black of Dickinson County and Ruth Ann Walker of Geary Co. both with 373 points. There were 89 girls representing 26 clubs in the contest.

High individuals in the adult division included F. E. Meonen, Clifton, Kansas, Washington County, high with 388 points. Second place went to Phil Patterson, Junction City, Geary County with 384 points; third to Dick Fraskowsky, Woodbine, Dickinson County with 383 points; followed by Bill Patterson, Junction City, Geary County with 382 points. Ninety-three adults participated in this division.

James Rutherford, President of the Kansas City Stock Exchange, won first in guessing the weights of three Angus cattle. Guessing the weight of each individual animal he was off 63 pounds. Carl Kater of Newton, was second with a miss of 65 pounds and Raymond Pagenkoph, Woodbine, was third and missed them by 84 points. The two year old bull weighed 1510 pounds, the yearling bull 1180 pounds, and the young heifer 730 pounds.

Marvin Poland, president of the Angus group presented ribbons to the high teams and individuals in each of the divisions of the contest. The Arrow Feed Mills of Junction City, awarded a beautiful traveling trophy to the high team in each division. These trophies must be won three times by a club or school before they can keep it.

A beautiful plaque was presented to Paul B. Gwin, Geary County Agent, for his help and guidance of Better Livestock Day from 1926 when it was started up to the present time. A picture of the five men who started the event and are still helping with its activities was taken. They include A. J. Schuler, J. B. Hollinger, Ralph Poland, Prof. F. W. Bell, Kansas State College, and Paul B. Gwin, Geary County Agent.

The program committee who directed the days successful activities are the sons of the three breeders who started the event 31 years ago. The sons are Andy Schuler, Jr., Max Hollinger and Marvin Poland.

Kansas

ABERDEEN-ANGUS BREEDERS' ASS'N

Field days and sales were the principal activities during the past month in Kansas. The field days have all been successful and most of the sales although I guess we all would like to see our sales a little more successful and a little higher prices paid than there have been.

The annual Mid-Kansas Association field day was held March 31 at the Paradise Valley Angus Ranch located northeast of Paradise, Virginia. Henry Marcotte and Fred Koelling have a nice unit here of about 2,000 acres of rolling hills covered with grass and Angus cattle. The members of the Mid-Kansas association brought out some top quality animals for the judging classes. Many of these animals were later sold in the sixteenth annual Mid-Kansas sale held in Hutchinson on April 11. Rufus Cox, head of the Animal Husbandry department at Kansas State College was the official judge of the judging classes. John Russ, Stockton, had champion bull on his two year old and C. O. Heinly & Sons had champion female. This bred heifer was also champion female at the Mid-Kansas show and sale and topped the females in the sale, selling for $625 to Lester Flohr, Marquette. Stockton FFA had the champion judging team at the field day in the FFA division and the Boswell Boosters 4-H team of Russell County had the top 4-H team.

Breeders from Dickinson and Geary counties held another very successful field day on April 19. This is called "Better Angus Day" and is reported to be the oldest field day in the U. S. George Vest of the Angus Journal staff was present for the days' activities so more details will probably appear in one of the issues. There was an estimated 2,000 people for the lunch that was served at noon. Over 900 boys and girls registered for the judging. They also had a weight guessing contest as well as a good program during the afternoon. The breeders from the surrounding area brought out some top animals to be used in the judging classes. Congratulations to those on the planning and working committee.

Congratulations are also in order to C. T. Eubank & Son of Coats. At the annual Malpi Show and Sale at Clayton, New Mexico this year they had both the grand champion bull and grand champion female. This makes two consecutive years that they have received this honor. Since the Eubanks have been consigning to this show, they have received five grand championships and one reserve championship.

Although the event will be over by the time this is in print, the Chisholm Trail Angus Breeders Association has donated a fat steer for a big celebration at Caldwell on May 5 which will mark the last stop of the Oklahoma State Historical Society's caravan over the old cattle trail. About 300 people are expected to make the three day trek across Oklahoma by way of the Chisholm trail which closely parallels U. S. Highway 81. The caravan will leave Oklahoma City early on May 3 and start south where they will be joined by a Texas group at the Red River. They will then begin north and the climax will be at Caldwell shortly afternoon on May 5. Registered Angus breeders from Grant County, Oklahoma and from Sumner County, Kansas and neighboring Kansas counties that compose the Chisholm Trail Association will join in donating and serving the steer to the group. They will also be assisted by the Caldwell Lions Club.

The Mid-Kansas Angus Association held their annual meeting the evening of April 10 at the Stamey Hotel in Hutchinson preceding their annual sale the next day. Willis Reiman, Claflin, the president presided over the meeting which was a smorgasbord dinner followed by the business meeting and program. Approximately 65 members, wives and guests attended. After the meal the group was entertained by the Shauf sisters from Claflin who sang some musical numbers. John Barton, State fieldman and sale manager gave a short talk. The field day for 1957 was discussed and Charles Gilmore of Arkdale Farms, Sterling offered their farm for the site of the 1957 field day. At the business meeting, Myron Heinly, Lyons was elected president for 1957 to succeed Willis Reiman. After the meeting the group

Kansas Aberdeen-Angus Breeders' Association, Inc.

Bob Giess, President	Arnold
Francis Perrier, Vice-President	Eureka
Fred Schultis, Treasurer	Great Bend
John W. Barton, Secretary	Sterling
Directors	
William Schrock	Kiowa
Harry Dannenberg	Gaylord
Clay Williams	Manter
William A. Davis	Goodland
Wayne H. Ukena	Everest
Fred Willard	Yates Center
Willard Huber	Brownell
Lloyd Ericson	Marquette
Fred Rothberger	Eudora

VERONA VIEW FARM
"Home of the 'Verona Isla' Family"
ORVILLE ISLEY, Owner
ROBERT LONG, Herdsman
NORTHWEST ANGUS PREMIER, BILLINGS, JUNE 1st
Consigning: Three outstanding animals including: Our Junior herd sire "Eliminator 18th of Verona". Was first in pair of bulls at the 1956 Valley City Winter Show Futurity and a maternal brother of our triplet bulls.
Two females—a "Hartley Eline" and one of our rare "Islas".
All three sired by Henke's Eliminator 37th, the Grand Champion bull at the 1951 Valley City Winter Show and Sale and a son of the famous Henke's Eliminator 2d.
VERONA, NORTH DAKOTA

MRS. J. B. McCORKLE
Livestock Mortality Insurance
Phone 60 Smithville, Missouri

EILEENMERE 1032 WB . . . .
. . . sires more of the right kind. His get is typed for the future—heavy bodied, good doing calves with lots of round.
ROBERT O. SWAIM
MARSHALL, INDIANA

L. M. THORNTON ANGUS FARMS
Herd Sires
EILEENMERE F 105
double grandson of the "487th"
ESTAMERE'S BANDOLIER
by Eva's Bandolier Lad
The right kind of Herd Sire Prospects for sale.
5 miles south of
GARDEN CITY, MISSOURI
(Since 1930)

Hoppler Bros.
22 Miles N. Springfield on St. Rt. 29
GREENVIEW, ILLINOIS
Bulls in Service:
EILEENMERE 9250th, son of "500th"
EILEENMERE 11230d, son of "500th"
Bred similarly to Eileenmere 10644th
EILEENMERE 11800th, son of "10550th"
Full brother to "12010st"
Bulls and heifers of the most popular families for sale.
Visit us and inspect the many good prospects coming on.

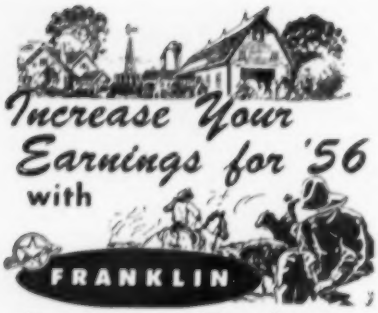

Protective Products

Diseases and parasites are too costly to tolerate. The right Franklin product rightly used will save lives, conserve weight, and avoid most losses from infections and infestations.

This Spring immunize against

BLACKLEG and MALIGNANT EDEMA

with one shot of

FRANKLIN Clostridium Chauvei Septicus Bacterin

(Combining FULL dose for both Blackleg and Malignant Edema)

More calves are protected, each year, from Blackleg and Malignant Edema with FRANKLIN, than with any other brand.

The big new 1956 Franklin catalog contains hundreds of helpful aids. Get your free copy from the local Franklin dealer or write any Franklin office.

O. M. FRANKLIN SERUM CO.

DENVER KANSAS CITY WICHITA
AMARILLO FT. WORTH MARFA EL PASO
ALLIANCE SALT LAKE CITY LOS ANGELES
BILLINGS PORTLAND MONTGOMERY CALGARY

FRANKLIN VACCINES & SUPPLIES

Be Sure to Get the FRANKLIN CATALOG

heard a very interesting talk illustrated with colored slides from Henry Gardiner, Ashland on his trip to several herds in Scotland in 1955 and of several of the Agricultural shows which are held over there.

Another local association which held their annual meeting this month was the southeast Kansas association who held it as a dinner meeting at the Kelley hotel at Iola the evening of April 3 preceding their sale held the next day. The program consisted of a short talk by John Barton, State Secretary and comments from Floyd Seyler, representative of the Iola Chamber of Commerce; Gale Mullen, County Agent and John Hudelson, Sales Manager. The guest speaker was Professor Carl Menzies of the A-H department at Kansas State College.

The group voted to hold a field day this summer. It will be on July 24 at Riverside Park in Iola.

John Hudelson, futurity chairman and John Barton gave a brief report on the 1956 futurity. At the election of officers, William Wishart, manager of P&M Angus farm, Columbus was elected the new president, succeeding Frank Peckman, Paola.

Again the Kansas Angus association is helping to sponsor a trophy for the champion junior Angus steer and heifer in the county show in each county. Two breeders in each county should get in touch with the state secretary so that these trophies can be ordered for them in plenty of time for the county shows. Last year over 100 trophies were given in the counties. The boys and girls appreciate it and the breeders enjoy giving them. Let your state secretary hear from you if you wish to sponsor one this year.

—o—

CHISHOLM TRAIL ASSOCIATION DONATES FAT ANGUS STEER

The Chisholm Trail Aberdeen-Angus Breeders Association has donated a fat Angus steer for a big celebration at Caldwell, Kansas, May 5 which will mark the last stop of the Oklahoma State Historical Society's caravan over the old cattle trail.

About 300 persons are expected to make the three-day trek across Oklahoma by way of the Chisholm trail which closely parallels U. S. Highway 81.

The trail, named for Jesse Chisholm, early-day trader, cattle driver and freight hauler, was used in moving an estimated ten million head of cattle from Texas to the nearest railway point at Abilene, Kansas. The trail was widely used from 1865 until the late 1880's when railheads were extended.

The forthcoming caravan of buses and cars will leave the historical building at Oklahoma City at 6:50 a. m., May 3 and have a breakfast-meeting at Chickasha before continuing south to the Red River crossing used on the original trail. The Texas group will join the Oklahomans there for the trip north.

The climax at Caldwell will come shortly after noon May 5 when the trippers arrive to be greeted by a big party of Kansans.

The Chisholm Trail Angus breeders' contribution will help put over the big barbecue to be sponsored by the Caldwell Lions Club at a scene on the old cattle trail in a pasture southeast of Caldwell.

The passing of the longhorn will be relived with nostalgic tribute by historians and old time cowmen during the Caldwell celebration, but the "1956 model" Angus steer will be a far cry from those that were herded up from Texas 90 years ago. Registered breeders from Grant County, Oklahoma, and from Sumner and neighboring Kansas counties, that compose the Chisholm Trail Association with headquarters at Caldwell will join in a small bow for a cattle epic.

The Chisholm Trail Aberdeen-Angus Breeders Association will hold their 7th annual field day at Caldwell, Kansas, April 25, 1956.

—o—

National Association News

(Continued from page 57)

the summer yearling and senior calf classes for both bulls and females.

With the exception of the junior and senior get-of-sire classes, all group class competition will be eliminated for the Blacks beginning August 1, 1956. Effective on the same date, there will be no class for junior calves dropped after January 1, until shows taking place after January 1 of next year. However, calves previously labeled junior calves can show in the senior calf class (calves dropped after November 1) prior to the winter shows at the discretion of the exhibitor.

After August 1, the summer yearling classes will contain those calves dropped between May 1 and June 30 in one division, and between July 1 and August 31 in the other.

In the same pattern, the senior calves' first division will include those calves dropped between September 1 and October 31 in the first group and those dropped after November 1 in the second.

The 1956 Show Classification is as follows:

1. Two-year-old bulls calved between May 1, 1953 and April 30, 1954.
2. Senior yearling bulls calved between May 1 and December 31, 1954.

SPRING RIVER FARM

• Home of

RAONA'S BARDOLIER 84th

WONDERFUL SON OF THE "2D"—His offspring—both bulls and heifers sell readily at private treaty.

GREAT OAKS BARDOLEENMERE 16th

OUR NEW GRANDSON OF NOTED EVA'S BANDOLIER LAD

• **LILLIAN & NEIL GEIMER**

H.W. 112 — 7 miles East of Sturgis — Burr Oak, Mich.

3. Junior yearling bulls calved between January 1 and April 30, 1955.
4. Summer yearling bulls calved between May 1 and June 30, 1955.
5. Summer yearling bulls calved between July 1 and August 31, 1955.
6. Senior bull calves calved between September 1 and October 31, 1955.
7. Senior bull calves calved after November 1, 1955.
8. Junior bull calves calved after January 1, 1956 (at shows after Jan. 1, 1957).
9. Senior champion bull.
10. Reserve senior champion bull.
11. Junior champion bull.
12. Reserve junior champion bull.
13. Grand champion bull.
14. Reserve grand champion bull (champions and reserve champions competing).
15. Two-year-old heifers calved between May 1 and August 31, 1954.
16. Senior yearling heifers calved between September 1 and December 31, 1954.
17. Junior yearling heifers calved between January 1 and April 30, 1955.
18. Summer yearling heifers calved between May 1 and June 30, 1955.
19. Summer yearling heifers calved between July 1 and August 31, 1955.
20. Senior heifer calves calved between September 1 and October 31, 1955.
21. Senior heifer calves calved after November 1, 1955.
22. Junior heifer calves calved after January 1, 1956 (at shows after Jan. 1, 1957).
23. Senior champion female.
24. Reserve senior champion female.
25. Junior champion female.
26. Reserve junior champion female.
27. Grand champion female.
28. Reserve grand champion female (champions and reserve champions competing).
29. Get-of-sire: Four animals from above classes, both sexes represented, owned by exhibitor.
30. Junior get-of-sire: Three animals, both sexes represented from classes 4, 5, 6, 7, or 8 and 18, 19, 20, 21, or 22, owned by exhibitor.

■

ANGUS STEER IS CHAMPION AT MUSKOGEE JUNIOR SHOW

Carl Damme, Haskell, Oklahoma, FFA member, showed the grand champion steer of the 16th Annual Muskogee Junior Livestock Show, March 1, as judges named top winners of the three divisions of the show. The Haskell youth captured the prized purple banner with his heavyweight Aberdeen-Angus.

■

COMO, MISS., YOUTH SHOWS CHAMP AT MID-SOUTH FAIR, MEMPHIS

The grand champion steer at the 20th Annual Mid-South Livestock Show, Mem-

HARNASSED FOR HEAVY DUTY—These two 700-pound purebred Angus steers are earning their own keep at Green Mountain Stock Farm, Randolph, Vermont. Harnessed to the yoke, the pair do as well as any team of oxen in hauling hay to the feedlots, and transporting maple syrup from the woods, according to Farm Manager John D. Esser. The farm is owned by Robert L. Knight.

MECOM ANGUS RANCHES

PREPOTENT AND POPULAR BREEDING

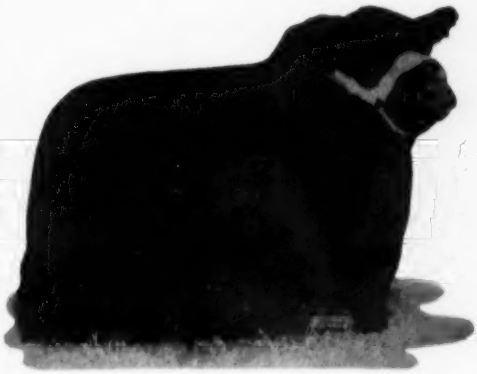

BLACK PEER 182d of ANGUS VALLEY

At the recent Red Gate production sale the Lot 6 bull, Prince of Red Gate 105th, sold at a substantial price to Broomley Farm, Charlottesville, Virginia. This popular young bull is a full brother of the dam of our prepotent Black Peer 182d of Angus Valley. Both are by imported Prince of Rowley and out of the great producing cow, Karama of Red Gate 16th, she by imported Kinsman of Gloagburn.

Our "182d" was a many times champion in strong shows. As a breeding bull he is exceeding his show record. Each new son and daughter of "182d" follows the same eye-filling pattern set by older brothers and sisters. We are going to put his daughters back in the herd. They are the breed-building kind.

MECOM RANCHES

JOHN W. MECOM, Owner
1100 Houston Club Bldg., Houston 2, Texas

AL MAURER, Manager
Box 41, Hitchcock, Texas

SPORTSMAN FARM
"Blending the Greatest of American and Scottish Bloodlines"
Imp. Koran P. of Balfron
Second in class to the 1951 Perth Supreme Champion in a class of 58 bulls.
Homeplace Eileenmere 492d
By the "687th"
Roy Conrad
MONTICELLO, INDIANA
Orville A. Cook, Mgr.

B. BAR D. FARM
Herd Sires:
B-D EILEENMERE 1032
by Eileenmere 1032
ANKONIAN 35199th
by Homeplace Eileenmere 999th 35
EILEENMERE 3501 of B-D
by Runacresmere 351
4 miles north of Piper City on Route 115
R. W. Chambers & Son, Piper City, Ill.

ECHO VALLEY FARM
Over 100 brood cows rich in Johnson breeding headed by:
Queen's Lad of Galva 114th 1383455
by Revolution Blue Boy of Ida 12th
Queen's Lad of E. V. 1797420
by Queen's Lad of Galva 114th
Stop soon to see our herd
HANSON and FERTIG • ODEBOLT, IOWA

ABERDEEN-ANGUS are on the MARCH in the SOUTHWEST
The NEW MEXICO STOCKMAN
Will keep you informed about this BOOMING NEW MARKET
Send for Free Sample Copy
P. O. Box 616 ALBUQUERQUE, N. MEX.

Subscribe to
LIVESTOCK MAGAZINE
For an up-to-date account of what's going on in Dixie. Write for free sample copy. Livestock Magazine, P. O. Box 4245-A, Memphis 1, Tenn.

a descendant of
ERIC — 328 — 249 — ERIC
PRINCE 39 of DODALFA
is being mated to daughters of K. B. EILEENMERE 134 he by K. B. Eileenmere 45.
Producers of 5 Grand Champion Steers at Knoxville.
FOR SALE AT ALL TIMES . . . a fine group of heifers and bulls.
TOP FEMALE FAMILIES REPRESENTED.
L L FARM —Since 1939
Mr. and Mrs. H. C. Love
LOUISVILLE, Rt. 2 TENNESSEE

At left is Mary Settle, Spartanburg County, South Carolina, showing Ronney, grand champion steer at the Blue Ridge Fat Stock Show in Spartanburg, March 13 and 14. The reserve grand champion, at right, is held by exhibitor Joe Hughes, Jr., Duncan.

phis, April 6-7, was a purebred Angus shown by the same young man who exhibited the grand champion there last year, Tom Sledge Floyd of Como, Mississippi. Tom was awarded a $300 cash prize by the Memphis Board of Trade. The steer later sold to the Memphis Packing Company for 75¢ per pound.

■

ANGUS TRIUMPH IN TENNESSEE AT FAT CATTLE SHOW

A fine Angus steer, exhibited by Jimmie Gillentine of Warren County, Tennessee, was named grand champion at the 21st annual East Tennessee Fat Cattle Show held at Knoxville, April 14. There were 482 head entered from 24 counties.

Jimmie's steer weighed 915 pounds and sold for $2.50 per pound to the White Stores of Knoxville. This is the highest price ever paid for a grand champion in a Tennessee Show.

The reserve champion was a purebred Angus shown by Jack Atnip, Route 5, McMinnville, Warren County. This steer weighed 1,015 pounds and sold for $1 per pound to the White Stores.

■

NOTES FROM THE FIELDMEN

ANNUAL BEEF CONFERENCE AT UNIVERSITY OF FLORIDA

In connection with the Florida Angus Association and other purebred associations in the state, the University of Florida again held its annual beef cattle conference on April 12, 13, and 14. Nearly 500 cattlemen turned out for the three-day event which featured both state and national speakers.

The proper development of beef calves occupied the first morning while the afternoon was devoted to an intensive study of the market news available to cattlemen and the best way to use it. An excellent demonstration of dwarfism with live animals of all breeds was also featured.

In the evening the various breed associations met under the direction of their presidents and fieldmen to discuss the problems to be met in the state. Harry Friedlander, Lake Wales, presided at the Angus meeting and the group heard a short discussion of current problems by Mill Terry, American Angus Association fieldman.

The second day the group heard a series of speakers talk on silage as a feed and its method of handling under Florida conditions. A talk on show cattle and showing was also given by Bill Terry.

The session ended with a very complete discussion by well-known steer feeders on the problems of that industry under Florida conditions.

Angus speakers on the program also included Bill McGregor, Gulfstream Farm, Fort Lauderdale; Lawson Kiser, Valrico; and M. M. Nicely, Lutz.

A meeting of the Florida Board of Directors was also held in the evening. Mr. Friedlander presided at the meeting. The sale program for the coming year was set up and other problems considered and acted upon. Twelve directors, officers and members were present.—W. A. T.

■

FIRST VIRGINIA JUNIOR ANGUS SHOW HELD AT WARRENTON, APRIL 3

An enthusiastic group of young Angus breeders brought more than 60 head of steers and heifers to the first Virginia An-

gus Junior Show, held Tuesday, April 3, at the Warrenton Horse Show Grounds. Ten counties were represented in this state show, which the sponsoring Virginia Aberdeen-Angus Association plans to make an annual spring event at Warrenton.

Jean Rucker of Delaplane showed the grand champion heifer, winning $100. Jean had won grand champion at the state 4-H heifer show in 1954 with the mother of this animal. Reserve went to the entry of Joe Walker, Norfolk, and the mother had also placed reserve at the 1954 state show.

Jimmy Stork of Crozet showed the grand champion steer, and Leroy Jenkins of Gainesville the reserve. Prize money was $50 and $25.

Judges for the show were Dr. Coy C. Brooks, professor of animal husbandry at V. P. I.; Curtis C. Mast, extension animal husbandman; and P. T. Fitzhugh, Angus breeder of Lagrange, Virginia.

During the morning a demonstration of showmanship was conducted by James E. Stork of Crozet, who discussed the fine points of showmanship. Hugh Henderson, extension animal husbandman of V. P. I., spoke on the growth of the heifer project in the state. Starting with 30 head four years ago, it has doubled each year and this year approximately 200 head are being fitted by 4-H and FFA members.

B. A. Rucker, Eastern representative of the **Aberdeen-Angus Journal**, pointed out important factors in the care of calves before and at a show, and James V. Coyner, representing the American Aberdeen-Angus Breeders' Association, told the young exhibitors that the national association is vitally interested in their work, since the young people of today will be the breeders and leaders of tomorrow.—James V. Coyner.

■

ROSE CREEK FARM HAS CHAMPION BULL AT KENTUCKY ANGUS SHOW

At the Kentucky Angus Association's Show and Sale held at the State Teacher's College in Murray, Kentucky, March 22, Rose Creek Farm, Madisonville, showed Bandolier of Rose Creek 45th to the grand championship in the bull classes.

Reserve champion bull was Blackcap Evader K. R., an entry of Kenneth Reed, Versailles.

In the female classes, Holder Brothers, Gamaliel, had the grand champion. She was Blackbird of B. R. Second place went to Queen 380th of Hill Crest, shown by Hill Crest Farm, Winchester.

Harbart Thornton, Jr., Brownsville, Tennessee, judged the show.—V. H. K.

■

ANGUS ARE STARS AT BLUE RIDGE STOCK SHOW

The Blue Ridge Fat Stock Show held at Spartanburg, South Carolina, March 13 and 14, was an outstanding event this year for the Angus breed. Of the 69 single steers entered, only 20 wore black hides, but from these came both the grand and reserve grand champions of the show.

Mary Settle, 14-year-old 4-H'er of Spartanburg County, took top honors with her 1,175-pound Angus. The steer, named "Ronney", was 17 months old and was bred at Mt. Pleasant Plantation, Andrews, South Carolina. He is a son of Prince Esquire 2d of Sunbeam, and graded prime, selling the next day for $88 cwt. to Community Cash Stores. This was Mary's second year of steer showing. Last year she won a trip to the International for her excellent showmanship.

Reserve honors of the show went to another Angus shown by Joe Hughes, Jr., 15-year-old 4-H Club boy of Duncan, South Carolina. The 16-month-old steer weighed 1,000 pounds and sold for $40 cwt. to the same company. This was Joe's second Angus champion.

Over 500 pen steers were entered in the show in addition to the single entries.—William A. Terry.

■

FARM DONATES HERD TO COLLEGE

Holly Hill Farm at Tryon, North Carolina, owned by A. T. Carney, has donated its entire Angus breeding herd to Clemson College, Clemson, South Carolina. The gift included approximately 23 mature cows, young stock, and the herd sire, an excellent grandson of Eileenmere 487th, who was pur-

B. P. R. EILEENMERE 1271st

heading our herd of

Rosemere Blackcap, McHenry Barbara, Enchantress Trojan Erica, Pride of Aberdeen, Blackcap, McHenry Blackcap, Tolan Blackcap, Erica Energy, Missouri Barbara, Elba Erica, Ballindalloch Blackbird, K. Pride, Queen Mother, Blackbird Lassie, Heroine, Portlethen Lucy and Blue Ribbon Blackbird females.

Stop by to visit and see the herd

W. M. and LENA A. HAUSER, Owners

BOX 536 • CRESTVIEW, FLORIDA

R. C. "BOB" SARTAIN, MANAGER • TOM GAULT, HERDSMAN

chased from B. C. Cotton of Dry Ridge, Kentucky. The Holly Hill herd was noted for its excellent beef cows, many purchased at C. V. Whitney Farms, Lexington, Kentucky.

This gift, together with the original unit, and recent acquisitions from Brays Island Plantation, Yemassee, South Carolina, gives Clemson one of the outstanding college herds of the Southeast.—W. A. T.

■

RAY McCULLOCH HEADS MID-TEXAS ASSOCIATION

Ray McCulloch of Fort Worth was elected president of the Mid-Texas Aberdeen-Angus Association at its annual meeting held at the Black Angus Room in Fort Worth, March 24. Named Vice-President was Jim Swindle, Collinsville, and Secretary-Treasurer, Pat Patterson, Half Circle J. D. Ranch, Fort Worth.

New directors named were: W. T. Bonner, Gainesville; Frank Isom, Kemp Ranch, Midlothian; Norman Johnson, Four Wynnes Angus Farm, Kaufman; Edwin S. Mayer, Jr., Bluff Dale; Louis P. Merrill, Midlothian; and Coy Thomas, W-D Ranch, Bluff Dale.

The group enjoyed a banquet, and following it, Certificates of Award were presented to six members of the organization, and to Milton E. Miller, fieldman of the American Angus Association, who was featured speaker.

Louis P. Merrill, retiring president, acted as master of ceremonies.—Milton E. Miller.

Ames Plantation

Home of

Prince Envious of Bates

Ames Plantation Grand Jct., Tenn.

R. H. SCOTT, Manager

Briarmere Farms

Herd Sire:

EILEENMERE 1508th

1139250

Tolan Blackcap Missie son of EILEENMERE 500th.

W. B. SIGMUND, M. D., Owner

Freeman Peek, Herdsman

COLUMBUS, INDIANA

Our top breeding son of "1032"

EILEENMERE 1032 W B

His first year's calf crop is outstanding in type and uniformity. Check up on the job he is doing!

E. G. Beavers

ROCKVILLE, INDIANA

IT'S A FACT

Grade Chester Whites Farrow, Raise Larger Litters That Gain Faster on Less Feed—Probably Produce More Meat Type Market Toppers. For Facts, Write

CHESTER WHITE SWINE RECORD ASS'N

Levi P. Moore, Sec'y ROCHESTER, IND.

■

RED RIVER ASSOCIATION MEETS AT WICHITA FALLS

The Red River Aberdeen-Angus Association held its annual meeting at Underwood's Barbecue House in Wichita Falls, Texas, April 17.

Dr. Don Roberts was elected 1956 president. W. M. Morton was named first vice-president, and Garland Eubank, second vice-president. Mrs. Richard E. Davis will be secretary-treasurer. All the new officers are of Wichita Falls.

Named to the board of directors were: C. W. Chandler, Nocona; John Barber, Iowa Park; Wayne Lehman, Iowa Park, Stewart Sewell, Jacksboro; W. E. Arthur, Dundee; and Wesley Silk, Lawton, Okla.—M. E. M.

■

OREGON ASSOCIATION NAMES OFFICERS

Carlton McLeod of Brooks, Oregon, was recently named president of the Oregon Angus Association at an annual election. Donald Snable, Powell Butte, was re-elected vice-president, and Lauren Hicks, Turner, remains secretary-treasurer.

New directors named were: Harold Ray, Hillsboro; Mr. Snable; Mr. McLeod; L. C. Perrin, Oakland; Ken Hall, Oswego; Alvin Cheyne, Klamath Falls; and Harold Rankin, Hermiston.—William S. Roche.

■

W. J. HARRER TO HEAD MONTANA ANGUS ASSOCIATION

W. J. Harrer, Helena, was named president of the Montana Angus Association at a meeting held April 3 at the Harrer Ranch. Vice-President will be Carl Stimson, Belgrade, while Bill Stevens, Billings, was re-elected secretary-treasurer.

Nine directors were named to the board. They are: Mr. Harrer; Mr. Stimson; Joe Lee, Belgrade; Porter Fender, Armington; Bryan Corbett, Choteau; Clyde Bradley, Bozeman; J. E. Girdler, Livingston; A. W. Ginther, Harlowton; and Wells Andrews, Melville.—Raymond W. Buchanan.

NORTH DAKOTA ASSOCIATION NAMES CLYDE BARKS PRESIDENT

At an annual meeting of the North Dakota Angus Association held at Valley City March 8, Clyde Barks of Egeland was named president. About 100 persons attended the event.

Henry Henke, Hannover, was elected vice-president, while George Strum of North Dakota Agricultural College at Fargo will serve as secretary-treasurer.

New directors named are: Duane Bueligen, Hannover; Mr. Barks; Mr. Henke; Arland Frost, Harvey; W. A. Plath, Davenport; Kermit Skadberg, Carrington; Gilbert Loken, Brocket; Orville Isley, Verona; Charlie Pekas, Regent; John Saugstad, Fingal; George Becker, Sheldon; and Howard Krause, Drake.

A motion picture from the American Angus Association was shown by Ray Buchanan, national association fieldman.

Retiring President Arland Frost served as Master of Ceremonies.—R. W. B.

■

BIG CROWD AT MID-KANSAS ANGUS FIELD DAY

A crowd of about 300 persons was on hand for the Mid-Kansas Angus Field Day, March 31, at Paradise Valley Angus Ranch, Paradise, Kansas.

Part of the day was spent in showing competition, with Rufus Cox of Kansas State College judging some 52 animals. Champion bull was shown by John Russ of Stockton, while Marvin G. Moore of Iuka, had the reserve. Among the females, an entry of C. O. Heinly & Sons of Lyons was declared champion, with reserve going to Mr. Moore.

In addition to the above named, the following won first prizes in class: Harold Giess & Sons of Arnold; Jerry Johnson of Hutchinson; and Herschel Janssen and Sons of Lorraine. Giess, Moore and Heinly each won two blues.

In steer competition, Arlo Janssen of Lorraine came out on top, followed by Bruce Ramage of Little River, Dick Janssen of Lorraine, and Jerry Reimann of Claflin.

Judging honors among FFA boys were won by a team from Stockton, with Paradise placing second. Duane Croun of Paradise and George Sanders of Stockton, tied for individual honors.

In the 4-H group, team honors were won by Boswell Boosters from Russell County, with Lone Star of Russell County taking second, and Busy Bees of Rooks County, third. Stephen Fuller and Eric Haberes, both of Russell, and Jerry Reimann, all tied for first in individual 4-H scores.—J. R. C.

The Mother

(Continued from page 51)

50 percent of the influence on the type, quality, natural fleshing characteristics, color and breed character of each calf, just as the bull does. For this reason perhaps we should recall a truism in animal breeding which is used far less frequently: "Every good bull has a good mother." This applies, of course, to every good cow also, as it does in fact to every good animal of any species, including humans. The point to be made of this is that many purebred cattle breeders appear to place all the emphasis, or nearly all, on the bull. They are apt to get the impression that establishing a female herd of only average quality, and that by subsequent use of high quality bulls, eventually a top purebred herd will be developed. Such a course puts more responsibility on the bull than he can be expected to meet, generally. This kind of breeders actually is following a grading-up program just as a commercial, grade cattle man does and following such a course will never lead to constructive breed improvement. Only by definitely increasing the quality of registered, purebred seed stock; by carrying its excellence beyond what has been attained before does a breeder establish himself as a "master breeder." Such breeders are not numerous, even if one goes back to the earliest beginnings of scientific systematic animal breeding. But the great or exceptional contributions which have come about have resulted from matings of outstanding bulls with outstanding cows.

But now that so much attention has been directed to this emphasis on the contributions made by the male side of the pedigree, let us consider whether breeders ever go to the opposite extreme of over-emphasizing the female side. Without answering the question affirmatively or negatively, perhaps it is enough to raise a few additional questions and let each one think about them and supply his own answer. To what extent, if any, do "families" of females guide the breeding destinies of any of our beef breeds in present-day breed development? Is family popularity responsible for females selling at prices often much beyond those of better quality individuals with less glamour in their pedigree, but which might contribute more in the battle for supremacy of the breed in question? Can one more accurately determine in advance the relative sale prices of females by studying the pedigrees than by looking at the individuals themselves? If the answer to any of these questions is in the affirmative, then is the proper example being set for young or new breeders?

In summary, it should be stated that while the "mother of the herd" has received too little emphasis in most cases, it is possible to go to extremes in the other direction also. In any case, let's all endeavor to make the mother of the herd in the future a mother of merit and not of magic.

For Sale

30

BRED COWS

▼

COQUETTOMERELEEN 2d

15 coming two year olds sired by Great Oaks Bar Rosemar 4th 1385943, the top selling bull of the Great Oaks 1952 Sale.

— and —

15 young cows sired by Black Prince 7th of Angus Valley 1000512 and bred to Coquettomereleen 2d 1659649, a son of the Reserve Senior Champion bull at the American Royal in 1952 and a double grandson of Eileenmere 487th.

Evergreen Stock Farm

Walter & J. R. Wilkinson, Owners

ROUTE 3 MARSHALLTOWN, IOWA

MERCER COUNTY

"The Aberdeenshire of America"

Due to the untimely death of Mr. Hugh McWhorter, our secretary and sale manager for the past twenty-six years, we wish to announce that Mr. Farr Carroll is now acting in that capacity and will be glad to answer any inquiries or show you around the county.

We have for sale at this time quite a few open heifers, cows with calves and some good herd sire prospects. We are proud of the way our cattle are producing for others and believe they will do the same for you.

Our thanks and best wishes go with the sixteen females and one bull purchased by W & H Stock Farm, Leonville, La., Mr. Wm. L. Colvin, New Iberia, La., and Mr. Joel Lanclos of Leonville. They were assisted by Mr. McFaddo of L. S. U.

You haven't seen all the good cattle until you pay us a visit. You are welcome anytime.

Mercer County Angus Breeders' Association

FARR CARROLL, SECRETARY • PHONE 21F110 • ALEDO, ILLINOIS

Your Vet Says

(Continued from page 83)

tion, weight gaining ability, and other characteristics.

8. Some of these animals can be settled by watching them a little more closely so they are bred at the best time for conception. This usually means breeding them during the latter part of heat, although an occasional cow ovulates early and will need to be bred during the first six hours of heat. When artificial insemination is used, it will sometimes be advisable to breed the cows on two successive days.

9. Cows that don't settle to any of the first three services should be examined by a veterinarian to see if he can determine what is wrong.

10. Since heifers are usually harder to settle than mature cows, it is always a good idea to breed them to either a potent young sire or an older one of demonstrated exceptional fertility. Many owners prefer to turn their heifers out with a yearling bull twice a day as a means of improving the conception rate of these young females.

11. While on the subject of heifers it is well to point out that many of them are "shy-breeders" because they have been improperly raised on poor feeds and starvation rations. The right kind of care during early life will prevent a great deal of breeding trouble with heifers later on.

Gulfstream - McGregor "June in February" Sale

Fort Lauderdale, Florida, February 13th

SUMMARY:

49 Lots	**$56,255.00, average**	**$1148.06**
4 Bulls	**2,785.00, average**	**698.25**
45 Cows	**53,470.00, average**	**1188.22**
Top 10 Head	**24,775.00, average**	**2477.50**

Top Bull—Gulfstream Eileenmere 7993d 2054099; calved November 5, 1954; sire, Moles Hill Eileenmere 79th; dam, Swan Point Enchantress; purchased by Bar T South Ranch, Ft. Meyers, Florida **825.00**

Top Cow—Ruth of Glenangus 1949555; calved April 27, 1954; sire, Homeplace Eileenmere 270th; dam, Ruth of Glencarnock 2d; purchased by Heckmeres Highlands, Valencia, Pennsylvania **4050.00**

SALE REPORT

(This report includes lots which sold for $900.00 or more)

COWS:

Blackcap Bessie Gulfstream 2031372; calved 8-3-54; sire, Eileenmere R. G. 101st; W. S. Isherwood, Bradenton, Florida 1700.00

Blackcap Bessie Gulfstream 2d 2077722; calved 1-17-55; sire, Eileenmere R. G. 100th; B. C. Pretzer, Sarasota, Florida 1000.00

Blackcap Bessie of Glenangus 2d; calved 8-4-54; sire, Homeplace Eileenmere 270th; Shaw Farms, Williamsport, Ohio 1800.00

Georgina of Gulfstream 4th 2077737; calved 12-16-54; sire, Moles Hill Eileenmere 79th; Good Earth Stock Farms, New Florence, Missouri 1600.00

Georgina of Gulfstream 3d 1923094; calved 3-18-54; sire, Ankonian 3249th; W. S. Isherwood, Bradenton, Florida 900.00

G. A. Glamis Georgina; calved 3-16-54; sire, Glenangus Bandolier; Harlan Martin; Gallipolis, Ohio 1000.00

Glenangus Georgina 18th; calved 2-10-54; sire, Homeplace Eileenmere 270th; Millarden Farms, Annville, Pennsylvania and Woodbury, Georgia 2700.00

Witch of Gulfstream; calved 7-25-54; sire, Kinlochmere 12th; W. S. Isherwood, Bradenton, Florida 900.00

Bummer Maid 2d of Glenangus; calved 9-29-53; sire, Homeplace Eileenmere 270th; Russ Nuzum, Lexington, Kentucky 1300.00

Bonnie Maisie of Glenangus; calved 12-3-53; sire, Homeplace Eileenmere 270th; M & M Ranch, Loxahatchee, Florida 950.00

Juana Jewell of Shamrock; calved 5-26-54; sire, Glenangus Bandolier; Newtondale Farm, Mason, Michigan 2700.00

Blackbird of Gulfstream 17th 1923068; calved 1-13-54; sire, Eileenmere 1032d; Amandale Farm, Upperville, Virginia 3000.00

Moles Hill Queen Mother 180th 1923711; calved 6-26-54; sire, Homeplace Eileenmere 999th 35; Winn Lar Farm, Olathe, Kansas 1475.00

Gulfstream Jilt F 2140057; calved 10-10-54; sire, Prince Sunbeam 249th; Far Horizon, New Florence, Missouri 2650.00

Miss Wix of Gulfstream 2031370; calved 8-11-54; sire, Eileenmere 4487th; M & M Ranch, Loxahatchee, Florida 1525.00

Heather Bloom of GF 1919510; calved 1-1-54; sire, Eileenmere 1074th; Mi Jo Farm, Zanesville, Ohio 1150.00

Blackcap of Gulfstream 18th 2055001; calved 11-11-54; sire, Moles Hill Eileenmere 79th; Keefauver Bros., Jonesboro, Tenn. 1275.00

Blackcap of Gulfstream 17th 2054990; calved 10-5-54; sire, Moles Hill Eileenmere 79th; B. C. Pretzer, Sarasota, Florida 975.00

Elga of Gulfstream 2031371; calved 7-31-54; sire, Eileenmere 4487th; Gilnockie Farms, Haywood, Virginia 900.00

Evergreen 5th of G A; calved 12-10-53; sire, Homeplace Eileenmere 270th; Heckmeres Highlands, Valencia, Pennsylvania 3050.00

Pride of Greenmere 9th 1810309; calved 1-3-54; sire, Eileenmere R. G. 101st; Swan Point Farm, Rock Hall, Maryland 1150.00

Black Jestress of G A 2d 1674048; calved 5-10-52; sire, Gambo of Glenangus; Sugar Loaf Farm, Staunton, Virginia 1075.00

Brays Island "Sale Select"

Yemassee, South Carolina, February 8th

SUMMARY:

52 Lots	**$265,050.00, average**	**$5097.11**
3 Bulls	**9,300.00, average**	**3100.00**
49 Cows	**255,750.00, average**	**5219.38**
Top 10 Head	**106,500.00, average**	**10650.00**

Top Bull—Grenadier of Brays Island 1280-116; calved March 18, 1949; sire, Blackbird Grenadier G. R. 2d; dam, Miss Bummer of Buena; purchased by Croftburn Farm, Lagrange, Virginia **6000.00**

Top Cow—Gammer Gambit of Bywell; calved January 21, 1954; sire, Stype Mercury; dam, Gammer Gift of Shotley; purchased by Panther Ledge Farms, Allamuchy, New Jersey **15000.00**

SALE REPORT

(This report includes lots which sold for $4000.00 or more)

COWS:

Cherry Blossom 14th of Peebles; calved 6-29-54; sire, Esparto of Little Dean; Newtondale Farm, Lansing, Michigan 14000.00

Gammer Enid of Harcarse; calved 12-29-53; sire, Ebony Cavalier of Dalmeny; Airy Hall Plantation, Green Pond, S. C. 4550.00

Fannie Bess 6th of Brays Island 1974278; calved 8-3-54; sire, ArtAnnA Elbamere; Corbett Farm, Stanfordville, New York 5100.00

Karama 14th of Brays Island 2065592; calved 1-23-55; sire, Brays Island Bardomere; Sun Lake Ranch, Lutz, Florida 6000.00

Gammer K. of Clackmas; calved 2-2-54; sire, Kindly Poet of Cropwell; Millarden Farms, Annville, Pennsylvania 9100.00

Gammer 11th of Brays Island 1993389; calved 9-24-54; sire, Blackbird Grenadier G. R. 2d; Ankony Farm, Rhinebeck, New York 7000.00

Georgina 12th of Brays Island 2065591; calved 1-22-55; sire, Blackbird Grenadier G. R. 2d; Modena Plantation, Savannah, Georgia 5000.00

Eurotia 2d of Brays Island 1905010; calved 2-6-54; sire, Blackbird Grenadier G. R. 2d; Clemson College, Clemson, S. C. 5000.00

Katinka 12th of Wilton 1841720; calved 10-17-53; sire, Raona's Bardolier 65th; Panther Ledge Farms, Allamuchy, N. J. 9000.00

Karama 13th of Brays Island 2065587; calved 1-21-55; sire, Ankonian 3214th; Heckmeres Highlands, Valencia, Pa. 7700.00

Lorraine Estamere 1896105; calved 1-1-54; sire, Lorraine Eileenmere 122d; Modena Plantation, Savannah, Georgia 6200.00

Kinloch Ecianna 6th 1831922; calved 6-1-53; sire, Eileenmere 10229th; Panther Ledge Farms, Allamuchy, New Jersey 13100.00

Blackcap Bessie 9th of Brays Island 1974271; calved 7-27-54; sire, Ankonian 3214th; Modena Plantation, Savannah, Georgia 5000.00

Karama 12th of Brays Island 1974274; calved 3-29-54; sire, Ankonian 3237th; Kemp Ranch, Midlothian, Texas 6750.00

Blackcap Bess Glencarnock 18th 1966426; calved 4-9-54; sire, Glencarnock Bardolier 12th; Duncraggan Ranch, Sonoma, Cal. 5200.00

Glencarnock Jestress 25th 1966431; calved 5-11-54; sire, Glencarnock Bardolier 12th; Le Baron Farms, Warrenton, Virginia 4100.00

Mignonne of Brays Island 1993392; calved 9-2-54; sire, Bandolier 523d of Wilton; Modena Plantation, Savannah, Georgia 4900.00

Georgina 11th of Brays Island 1974273; calved 7-18-54; sire, Ankonian 3214th; Modena Plantation, Savannah, Georgia 5600.00

Chimera of Glen Airy 2d 1884829; calved 3-8-54; sire, Bardolier of Airdrie; Sun-Blest Farm, Noblesville, Indiana 5700.00

Glencarnock Jestress 26th 1966429; calved 5-30-54; sire, Glencarnock Bardolier 12th; Ralph L. Smith Farms, Chillicothe, Mo. 4600.00

Juana 5th of Brays Island 1993387; calved 10-14-54; sire, Blackbird Grenadier G. R. 2d; Millarden Farms, Annville, Pa. 9000.00

Red Gate Blackwood Lady 22d 2019524; calved 5-1-54; sire, Imported Prince of Rowley; KerMac Ranch, Poteau, Okla. 6000.00

Glencarnock Jestress 24th 1966434; calved 4-23-54; sire, Glencarnock Bardolier 12th; Cold Saturday Farm, Finksburg, Md. 4500.00

Behestful Maid Glencarnock 2d 1966432; calved 5-4-54; sire, Glencarnock Bardolier 12th; Kinloch Farm, Supply, Virginia 4100.00

Gammer 12th of Brays Island; calved 7-17-55; sire, Homeplace Eileenmere 999th 35; Lorraine Farms, Inc., Macon, Georgia 9400.00

Bangle 63d of Hayston 166489; calved 12-2-53; sire, Enchanter of Incheon; Heckmeres Highlands, Valencia, Pennsylvania 6100.00

Rosita of Fordhouse 162186; calved 3-5-53; sire, Rosellor of Fordhouse; Meadow Lane Farm, North Salem, New York 13200.00

NEW COURSE AT A AND M MAY SAVE THOUSANDS FOR RANCHERS

Consider the plight of the rancher who takes cattle to market only to have them condemned as unfit for meat usage because of extensive flesh contamination by parasites. A Colorado rancher recently lost several thousand dollars for this reason.

Considering the parasite problems of ranchers and wildlife conservationists, Dr. Wilford O. Olsen, head of the zoology department at Colorado A and M College, went to work. As a result he is offering future ranchers studying at the college a brand new course, "Agricultural and Wildlife Parasitology," illustrated with a collection of detailed original diagrams.

Dr. Olsen's course will be offered for the first time when Spring quarter begins March 26. It is designed to be as practical and down-to-earth as ranching itself. It will include information on the life cycles of parasites common to both domestic and major game animals, the problem of continuing re-contamination of ranch animals, and finally how the rancher can manage his animals to lessen his losses. The course will also include control methods of medication and treating of pastures.

More than 50 common species of parasites will be studied, including such economically important ones as stomach worms common to sheep and cattle, beef tape worm, lung worms, lice, black head disease in turkeys, the pork worm causing trichinosis in humans, and the protozoan disease caused by the coccidia which destroys the lining of intestines of sheep, cattle and fowl.

—o—

BEEF GRADE SPLIT HELP TO CONSUMERS

Beef from younger animals will get its just place in the market as result of a change in the classification of the U. S. commercial grade of beef, says Don Stark, livestock marketing specialist at Michigan State University.

The U. S. commercial grade will be split into two grades on June 1, Stark points out. Beef from younger animals will be called U. S. standard and beef from older animals will keep the U. S. commercial grade name.

The beef from younger animals is more tender to make it useful in different ways than beef from older animals, Stark explains. The new grade name will help consumers locate this beef when shopping.

Research Most Effective Means of Solving Crop Surpluses

"Research is the most effective means at our disposal for solving the economic problems created by crop surpluses," Dr. James A. McCain, president of Kansas State college, told those attending the 44th annual Feeders Day Friday at the University of Nebraska college of agriculture.

"Increasingly these days we hear the question raised, why spend money for research to increase agricultural production when we are already producing more food than we can consume at home or market abroad?"

"Such a question ignores the nature of research and the manner in which it stimulates economic progress," Dr. McCain stated. "Actually many research and investigational projects not now possible because of lack of funds hold great promise of increasing consumption. If sufficient revenue were available, our agricultural experiment stations could increase substantially the consumption of surplus crops through studies in such fields as marketing, human nutrition, quality improvement, and industrial utilization of farm products.

"Most of the easy agricultural problems have been solved; those that remain demand 'task forces' of intensively trained agricultural scientists from several different fields of specialization, armed with costly equipment. For example, we have gained remarkable mastery over plant and animal diseases, weeds, and insect pests. However, we have not even scratched the surface insofar as the overwhelming and complex problems of water resources are concerned."

Farmers, unlike industry, must rely upon governmental support for the services of research, Dr. McCain asserted. Two American industries are now spending over 100 million dollars a year each on research programs and many others are spending from 1 million to 50 million dollars a year. No one farmer has the resources to support even a fraction of the research from which he can benefit. As a result, the farmers collectively must rely for this vital service on their land-grant colleges, which in turn receive financial support for their experiment stations and extension services from federal and state appropriations.

"American industry on the average is spending two per cent of net income from sales on research and our more progressive industries are spending from 5 to 15 per cent. American agriculture by contrast has the benefit of research programs costing 8/100 of one per cent of net farm income," Dr. McCain said. "These figures reflect one basic reason why agricultural income declines while industrial profits rise at a phenomenal rate."

The benefits of agricultural research and extension to the non-farm population more than justify adequate tax support. America has the best fed and healthiest population in the world chiefly because agricultural research has made possible tremendous increases in food production at considerable reductions in cost.

In agricultural states such as Kansas and Nebraska, the economic well-being of business and professional men is directly related to farm prosperity. To take one case in point, it is estimated that farmers living in Sedgwick county, Kansas, annually spend approximately 10 million dollars more money for goods and services in the city of Wichita as a result of their increase in income directly attributable to agricultural research, he stated.

Nothing, therefore, could more seriously threaten our prosperity than failure to provide adequate support for agricultural research and for extension which serves as the connecting link between the experiment station and the farm. Farmers and stockmen alike should rally as never before to the support of agricultural research and extension. The future of these programs is in serious jeopardy, due in part to inadequate understanding of their importance to agriculture and in part to indiscriminate efforts to hold down or reduce taxes.

Our midwestern farmers and our great farm organizations are deeply appreciative of agricultural research and extension and are firm in supporting them, Dr. McCain said. If agriculture is to continue to receive a full measure of benefit from these services, we must be unremitting in our efforts to educate the public generally as to their value.

"Where the search for Quality Angus ends"

TOP SIRES: KINLOCHIAN 9818, by Black Knight 98th of Angus Valley, and out of a daughter of Imported Prince of Rowley. PRINCE R. C., by Prince Sunbeam 405th, and out of Rally Elba 19th.

TOP FAMILIES: Witch of Endor, Hartley Edella, Ballindalloch Jilt, Pridemere T., Gadie Georgina, Gammer, Blackcap Bessie, Black Jestress, Zara, Katinka, Juana Erica, Primrose, Blackcap Empress, Chimera, Petunia, Tolan Blackcap Missie and Karama.

On Highway 70 N.

Migliore & Sons

Martin Migliore, owner
Owen Bohannon, herdsman
COOKEVILLE, TENNESSEE

1956 MONTANA

Severe winter conditions were encountered by exhibitors and visitors to the 10th Annual Montana Winter Fair, held at Bozeman March 10 through 17, but this is nothing unusual in Montana and the attendance at the show was again at a high level while the quality of the Angus cattle offered was improved over that of a year ago.

It was a great show for the Angus breed as the championship and the reserve in the steer show were both taken by Angus, for the first time in the 10 year existence of this show, held at the Gallatin County Fairgrounds. The steer judging was held on Monday, March 12 and it was a blocky, typy 1,110 lb. Angus from the Cool Water Angus Ranch, Belgrade, Montana, owned by Larry Cooper, Jr., that took the top spot. The steer carried Jennings Brothers' breeding and was later sold to Mrs. Ernest (Lillie) Warwood, operator of Colonels Drive Inn, at Bozeman. Mrs. Warwood has bought the Champion steer each of the past six years and this year she paid 47¢ per pound for the champion.

Gary Andrews, Melville, Montana, showed an Angus steer of his own raising out of one of his own cows to the championship in the Junior division and with this animal he went on to take the reserve championship in the open class. Gary is the son of Wells Andrews, well known manager of the Fair View Angus Ranch at Melville and he saw his steer sell to Safeway Stores for 35¢ per pound.

A total of 25 Montana Angus herds were represented in the Aberdeen-Angus Show at the Winter Fair and national secretary Frank Richards complimented the breeders on the improvement in the quality of their cattle as compared to those shown on his previous visit to the Show several years ago.

The 1956 show was a repeat performance for Fair View Ranch of Melville, as they again showed both champions, repeating with the same two animals they showed to the top spots in 1955. Randall Peterson, Jr., Groton, South Dakota was the judge of the show and he selected as his senior champion bull the Fair View 2-year-old, Prince 105 of B & D, this great, blocky black, commonly known as "Mr. Herdbuilder" going on to take the championship of the show again in his last year of competition. The reserve champion bull of the show was the junior calf, Black Bardolier of GMR, shown by W. J. Harrer & Sons, Helena, Montana. Harrers also had the reserve senior champion bull in their senior yearling, Burgess Bardolier 3 of GMR, at the same time taking junior championship with Black Bardolier of GMR and reserve junior championship with Prince Eliminator 6 of GMR.

In the female classes competition was also keen and Fair View Ranch took top spot with their two-year-old champion Miss Blackcap of FV 3, this heifer being the same one that took the champion's spot just a year ago. The reserve champion heifer of the

TOP: Grand champion bull of the Winter Fair was a repeater, Prince 105 of B&D, shown by Fair View Ranch, Melville, Montana. This bull was grand champion in 1955 when he was shown by B&D Ranch, Bozeman, Montana. Shown above, left to right are Fair View manager, Wells Andrews, Burl Winchester who, in partnership with his brother Dwight, raised the bull, and Fair View herdsman Dale Malechek at the halter.

CENTER: Reserve champion bull at the 10th Annual Montana Winter Fair was this blocky junior yearling, Black Bardolier of GMR owned by W. J. Harrer & Sons, of Helena, Montana. Bill Harrer is at the halter. In the rear is W. J. "Wib" Harrer, senior member of the firm.

AT LEFT: The grand champion and reserve champion steers of the 1956 Montana Winter Fair at Bozeman, Montana were Angus. Top spot went to the champion of the open class, shown by Larry Cooper, Jr., of Belgrade, at the halter at left, while Gary Andrews of Melville, Montana had the champion junior steer and reserve champion in the open class. Gary is shown at the halter of his calf.

WINTER FAIR

Winter Fair was another two-year-old, Princess 401 of SAF, shown by the Cool Waters Ranch owned by Larry Cooper, Jr. of Belgrade, Montana. Junior champion female of the show was the summer yearling heifer shown by Fair View Ranch, Miss Blackcap of FV 8, the reserve junior champion being Harrer's Esther 8 of Green Meadow.

W. J. Harrer & Sons of Helena, Montana had a monopoly on the group show, taking top honors in the following classes: three bulls by the same sire; two bulls by the same sire; senior and junior get of sire; pair of calves; pair of females and pair of yearlings.

EXHIBITORS: Fair View Ranch, Melville, Montana; W. J. Harrer & Sons, Helena, Montana; Silver Bow Ranch, Whitehall, Montana; E. Oliver Aaberge, Ledger, Montana; Black Otter Angus, Springdale, Montana; Clyde Bradley, Bozeman, Montana; Ray & Jim Girdler, Livingston, Montana; Fred O. Harrer, Bozeman, Montana; Anton Lovfald, Belgrade, Montana; Lorin Lovfald, Belgrade, Montana; W. K. Turner, Hobson, Montana; B. B. Angus Ranch, Cardwell, Montana; Larry Cooper, Belgrade, Montana; L. W. Swanson, Belgrade, Montana; N. J. Irvine, Belgrade, Montana; W. K. Turner, Hobson, Montana; Boylan Brothers, Bozeman, Montana; Joe M. Lee, Belgrade, Montana; H. B. Manley, Bozeman, Montana; Louise Nickey, Bozeman, Montana; Earl Stucky, Gallatin Gateway, Montana; Rudolph Wegner, Ryegate, Montana; Pat McReynolds, Gallatin, Gateway, Montana; GJM Angus Ranch, Bozeman, Montana; J. T. Adams, Livingston, Montana.

JUDGE: RANDALL PETERSON, Groton, South Dakota

BULLS:

Two Year Old Bulls, (1 shown): 1—Prince 105 of B & D, Fair View Ranch.

Senior Yearling Bulls, (1 shown): 1—Burgess Bardolier 3 of GMR, W. J. Harrer & Sons.

Junior Yearling Bulls, (20 shown): 1—Prince Eliminator 6 of GMR, W. J. Harrer & Sons; 2—Elbamar 12 of V G, Fred O. Harrer; 3—Lovemere, Lorin Lovfald; 4—Lovemere 8, Lorin Lovfald; 5—Lovemere 10, Anton Lovfald.

Summer Yearling Bulls, (25 shown): 1—Endines Eric of Lee, Joe M. Lee; 2—Black Squire, Larry Cooper; 3—Lovemere 17, Anton Lovfald; 4—Patties Prince Elton, H. B. Manley; 5—Entry, N. J. Irvine.

Senior Bull Calves, (2 shown): 1—Gregory of Boulder Front, Larry Cooper; 2—Rowley Prince of GMR2, W. J. Harrer & Sons.

Junior Bull Calves, (4 shown): 1—Black Bardolier of GMR, W. J. Harrer & Sons; 2—Master Wix of Otter 4, Black Otter Angus; 3—FV Royal Prince 6, Fair View Ranch; 4—Prince 328 of Marias, E. Oliver Aaberge.

Summer Junior Bulls, (12 shown): 1—FV Black Eric 4, Fair View Ranch; 2—Prince Eliminator 16 of GMR, W. J. Harrer & Sons; 3—FV Black Eric 2, Fair View Ranch; 4—FV Black Eric 6, Fair View Ranch; 5—Girdlermere 169, E. Girdler.

Senior Champion Bull: Prince 105 of B & D, Fair View Ranch.

Reserve Senior Champion Bull: Burgess Bardolier 3 of GMR, W. J. Harrer and Sons.

Junior Champion Bull: Black Bardolier of GMR, W. J. Harrer & Sons.

Reserve Junior Champion Bull: Prince Eliminator 6 of GMR, W. J. Harrer and Sons.

Grand Champion Bull: Prince 105 of B & D, Fair View Ranch.

Reserve Grand Champion Bull: Black Bardolier of GMR, W. J. Harrer & Sons.

HEIFERS:

Two Year Old Heifers, (4 shown): 1—Miss Blackcap of FV 3, Fair View Ranch; 2—Princess 401 of SAF, Larry Cooper; (Please turn to page 34

TOP: National secretary of the Aberdeen-Angus Association, Frank Richards was on hand at left to introduce Ray Buchanan, now fieldman for the Association. At Ray's left is Bill Stevens, secretary of the Montana Aberdeen-Angus Association and at the extreme right is Randall Peterson of Groton, South Dakota who was judge at the Winter Fair.

CENTER: The grand champion female of the Montana Winter Fair was also a repeater, Miss Blackcap of FV 3, owned and shown by Fair View Angus Ranch of Melville, Montana. At the halter is herdsman Dale Malechek and at the rear is Fair View manager Wells Andrews and judge Randall Peterson.

AT RIGHT: Reserve champion heifer of the 1956 Montana Winter Fair was this two-year-old owned by Larry Cooper, Jr., Belgrade, Montana. She is Princess 401 of SAF and she is shown with herdsman Kenneth Hill at the halter.

FIRST F-L-E-X-I-B-L-E
TINE HARROW

YES! Ask any farmer who owns one!

Here's What They Say—

WASHINGTON:

I use it in levelling manure on pastures and found it to be the best thing yet for spreading and making bed for grass seed in a hard pasture.

BEN WIRKALA
Naselle, Wash.

CANADA:

HAS BEEN PUT TO GOOD USE ON MY FARM. This spring it was used in preparing seed beds for grain and pasture seeding . . . also been employed in pasture restoration.

GORDON W. OLIVER
Gananoque, Ont.

COLORADO:

. . . we like the First Flexible Tine Harrow very much . . . does a fine job scattering manure . . . use it behind the fertilizer drill.

CARL WEAVER
Mancos, Col.

CALIFORNIA:

Enclosed please find my check for which please ship as soon as possible another 12' wide First Flexible Tine Harrow. The one I have is doing a wonderful job behind a grain drill and I need another one right away.

E. FESLER
Santa Maria, Calif.

. . . For spreading the droppings on a pasture it is tops, the very best we have ever used. Had a few folks of long experience look at it in use and they were of the same opinion.

B. D. RESER
Walla Walla, Wash.

STANDARD

10 ft. Model

$94.50

plus freight from nearest warehouse (slightly higher west of Mississippi). Approximate weight—300 lbs. including drawbar and drag weights. Shipped complete, ready to use.

OTHER SIZES AVAILABLE

FUERST BROTHERS (New York) Incorporated

P. O. Box 238 — WEBSTER CITY, IOWA

3—Hedy 9 of Green Meadow, W. J. Harrer; 4—Nickey Angus Santa 3, Louise Nickey.

Junior Yearling Heifers, (5 shown): 1—Mountain Princess 43, Larry Cooper; 2—Elba of Fair View 5, Fair View Ranch; 3—Miss Janet of Lee 18, Joe M. Lee; 4—Elba Anne 2 of Valley Grove, Fred O. Harrer; 5—Jannet E 3 of VG, Fred O. Harrer.

Summer Yearling Heifers, (4 shown): 1—Miss Blackcap of FV 8, Fair View Ranch; 2—Pride Lady 6 of GMR, W. J. Harrer & Sons; 3—Ankonian 643 of WYO, J. T. Adams; 4—Blackcap H. 54, Ray & Jim Girdler.

The grand champion steer of the Montana Winter Fair at Bozeman was owned by Larry Cooper, Jr. left, and fed by his herdsman Kenneth Hill, at the halter. The steer was of Jennings breeding.

Senior Heifer Calves, (3 shown): 1—Empress 346 of Wyoming, Fair View Ranch; 2—Esther 8 of Green Meadow, W. J. Harrer & Sons; 3—Eljarva 7 of WYO, J. T. Adams.

Junior Heifer Calves, (6 shown): 1—Fair View Ranch; 2—Queen Mother of FV 6, Fair View Ranch; 3—Elvina 10 of Green Meadow, W. J. Harrer & Sons; 4—Rose Bell of Marina, E. Oliver Auberge; 5—Heather Bloom 2 of Silver, Silver Bow Ranch.

Summer Junior Heifers, (7 shown): 1—Juara Erica GMR, W. J. Harrer & Sons; 2—Miss Duchess of CWR, Larry Cooper; 3—Miss F. V. Erica, Fair View Ranch; 4—Green Meadow Hedy 12, W. J. Harrer & Sons; 5—Miss Lady Ida of CWR, Larry Cooper.

Senior Champion Female: Miss Blackcap of FV 3, Fair View Ranch.

Reserve Senior Champion Female: Princess 401 of SF, Larry Cooper.

Junior Champion Female: Miss Blackcap of FV 8, Fair View Ranch.

Reserve Junior Champion Female: Esther 8 of Green Meadow, W. J. Harrer & Sons.

Grand Champion Female: Miss Blackcap of FV 3, Fair View Ranch.

Reserve Grand Champion Female: Princess 401 of SF, Larry Cooper.

FOR SALE

10 BRED HEIFERS

25 HEIFER CALVES

Grismere Farms - Cora, Missouri

Where prices are low and quality grows.

DEAN GRISAMER

Ladies Auxiliary News

(Continued from page 69)

and all of those who are interested in Angus cattle, whether you are a member of the Auxiliary or not are invited to come and bring a friend along. The ladies of South Central district are appointed to act as hostesses.

A donation of $25.00 was presented to the Auxiliary from Winnifred Hahne Quammen to be used in the scholarship fund.

Iowa 4-H girls, remember the special award of $25 to be given by the Auxiliary to any girl showing Grand Champion 4-H heifer at the 1956 Iowa State Fair. Get busy on those heifers and give them a little special care.

Our next meeting will be held in October —Mrs. F. W. Hoover, Publicity Chairman, Des Moines, Iowa.

—o—

WISCONSIN ANNUAL MEETING

The annual meeting of the Wisconsin Women's Auxiliary was held in Babcock Hall, University of Wisconsin, Madison, on February 2d. Mrs. Frank Ahrens, Prairie du Chien and Mrs. Harold Austin was elected for three year terms on the Board of Directors.

The following officers were elected: President, Mrs. Linden Pickel, Platteville; Vice-President, Mrs. Frank Ahrens, Prairie du Chien; Secretary-Treasurer, Mrs. Harold Finley, Janesville.

It was voted to again give a five dollar award for showmanship at the Wisconsin State Fair the same as last year. It was won last year by Elizabeth Finley, Janesville.—Mrs. Harold Finley.

—o—

INDIANA LADIES AUXILIARY NEWS

Spring was truly in the air April 5, 1956, when the Indiana Ladies Auxiliary met in the Sheraton-Lincoln Hotel, Indianapolis, Indiana for their Annual Luncheon. A large and enthusiastic group attended.

In the morning, the ladies were taken on conducted tours through L. S. Ayres & Co., a leading department store in Indianapolis. Everyone thoroughly enjoyed the many dis-

Weathervane

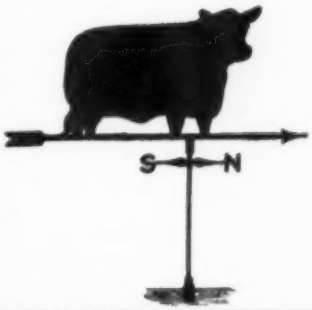

Durable! Practical! Attractive!

This is the weathervane you want for your farm. Made of black enameled steel, the Angus is 15" high and 22¾" long. We are offering these complete, for only $20.00 while our present supply lasts. Order yours now, F. O. B. Send check or money order with your order to Box 238, Webster City, Iowa.

NO C.O.D.'S PLEASE

The PAYNE TOOL and ENGINEERING
c/o ABERDEEN-ANGUS JOURNAL
P. O. BOX 238 WEBSTER CITY, IOWA

"BREEDERS OF TOMORROW'S ANGUS"

Beverly ANGUS FARM

Dr. & Mrs. C. L. Chumley, Owners Tazewell Pike
Knoxville, Tennessee

BANDOLIER 523rd OF WILTON

Grand Champion of the Iowa State and National Show 1953 and 1954. Stood 2d in the strong two year old class at the 1954 International Live stock Show. Grand Champion of the 1955 National Show at Denver.

Green Bluff Farm
New Haven, Mo.

HEIFERS FOR SALE

Chimera
Barbara
Black Jestress
Beauty of Hayston

Clears $12.00 hourly From $500 investment

10" x 10" Krimper-Kracker with 3 H.P. motor

Missouri community miller reports investment in modern dust-free grain roller returned so quickly he never missed the money.
You, too, can jump in and make a killing now! . . . while others sit idly by with outmoded "grinders" and bellyache about conditions.
Write today for catalog on all 15 sizes.

H. C. DAVIS SONS'
AC-185

THE
CRAWFORD COUNTY
ABERDEEN-ANGUS BREEDERS' ASS'N

consisting of 30 members offers Breeding Stock for sale at all times.

VISITORS AND INQUIRIES WELCOME

Garvin Kincaid, Pres. Palestine, Ill.
Forrest Weger, V. Pres. Flat Rock, Ill.
O. B. Price, Sec'y Oblong, Ill.

plays. The Ladies Auxiliary greatly appreciated the hospitality of L. S. Ayres & Co.

A business session was conducted in the afternoon by Mrs. John Patton, President.

It was a great pleasure to have as our honored guests Mrs. Mary Mallory, National President of the Ladies Auxiliary from Hampton, Iowa and Mrs. Dorothy Wall, National First Vice-President of Lebanon, Indiana. Each extended greetings from the National Auxiliary and informed the group of the activities of the National Auxiliary and the projects planned.

The following officers were elected for the ensuing year of 1956-1957: President—Mrs. John Patton, Earl Park, Indiana; Vice-President—Mrs. Lowell Innis, Milroy, Indiana; Secretary—Mrs. Sheldon Armstrong, Greensburg, Indiana; Treasurer—Mrs. Norman Weldon, Kentland, Indiana.

Directors for 1956-1957 are: Mrs. Charles Mauck, Owensville, Indiana—S. W. District; Mrs. Richard Kinsinger, Greensfork, Indiana—S. E. District; Mrs. Luther Vance, Warsaw, Indiana—N. E. District; Mrs. Raymond Goff, Lebanon, Indiana—W. C. District; Mrs. Paul East, Kentland, Indiana—N. C. District. Having completed a very pleasant day together, we all departed—homeward bound.—Mrs. Sheldon D. Armstrong, Secretary.

Forest Grove Farm Sale

Sparland, Illinois, February 24th

SUMMARY:

47 Lots	$20,640.00, average	$ 439.14
5 Bulls	2,380.00, average	476.00
42 Cows	18,260.00, average	434.76
Top 10 Head	8,780.00, average	878.00

Top Bull—F G Eileenmere 144th 1986487; calved 4-24-54; sire, Forest Grove Eileenmere 258th; dam, Forest Grove Clara; purchased by Colleen & Bernard Eberle, Speer, Illinois 600.00

Top Cow—Gammer of F G 2076086; calved 9-20-54; sire, Eileenmere 1125th; dam, Gammer 22d of Bradley; purchased by Maplecrest Farms, Oxford, Michigan 1775.00

SALE REPORT
(This report includes lots which sold for $400.00 or more)

BULLS:

F G Eileenmere 143d 1826815; calved 7-12-53; sire, Eileenmere 1125th; F. Ray Moore, Peoria, Illinois 500.00

F G Eileenmere 204th 2037153; calved 8-17-54; sire, Eileenmere 1125th; Ralph M. Cox & Sons and Maher Bros., Wyoming, Illinois 550.00

Eileenmere F 102d 2018320; (Willard M. Fryet, calved 6-28-54; sire, Eileenmere 1600th; King Farms, Eureka, Illinois 400.00

COWS:

Forest Grove Bessie 2076090; calved 10-20-54; sire, Eileenmere 1125th; Kenneth Hamilton, Brimfield, Illinois 750.00

Blackcap Effie F G 53d 1914300; calved 11-26-53; sire, Eileenmere 1125th; Western State College, Macomb, Illinois 625.00

Forest Grove Lady Ida 284th 2076087; calved 10-15-54; sire, Eileenmere 1125th; John Tolan, Pleasant Plains, Illinois 750.00

F G Krimetamere 39th 2037148; calved 7-29-54; sire, Eileenmere 1125th; Kinloch Farm, Supply, Virginia 810.00

F G Katinka 34th 1986488; calved 4-20-54;

BROWER CALF "CREEP FEEDER"

★ KEEPS COWS OUT—SAVES FEED
★ BIG CAPACITY—SAVES TIME AND WORK
★ MORE PROFIT—HEAVIER WEANING WEIGHT

Holds 30 bu. of feed — takes care of 40 calves. Designed to keep feed in hopper dry regardless of weather — no spoilage. One inch angle iron stalls keep out larger cattle. Stalls raise up and ride on canopy for easy towing through gates. Anchors solidly at all four corners — stays put.

Hopper and trough of heavy, rust-resisting Armco Zincgrip. Sturdy steel skids. Shipped knocked down to save freight. Easily assembled. ADAPTABLE FOR LAMBS with inexpensive conversion kit.

Write for literature and prices

BROWER MANUFACTURING CO., Box 9205, Quincy, Illinois

KEMP RANCH
Dispersion
400
HEAD SELLING
including the fabulous
PRINCE 105HR
JUNE 11 & 12
MIDLOTHIAN, TEXAS
(near Dallas)

For complete details see pages 36 and 37.

sire, Forest Grove Eileenmere 258th; Wm. D. Martin & Sons, Wyanet, Illinois 465.00

F G Krimetamere 475th 2187479; calved 4-28-55; sire, Eileenmere F. 40th; Carl Schlipf, Gridley, Illinois 400.00

F G Katinka 14th 1986490; calved 4-10-54; sire, Eileenmere F. 40th; V. C. Swigart, Clinton, Illinois 500.00

Katinka 74th F G 1986483; calved 5-24-54; sire, Forest Grove Eileenmere 258th; Wm. D. Martin & Sons, Wyanet, Illinois 450.00

F G Krimetamere 525th 2187491; calved 4-17-55; sire, Eileenmere 1125th; Red Top Farms, Libertyville, Illinois 400.00

F G Katinka 54th 1986481; calved 5-3-54; sire, Forest Grove Eileenmere 258th; Maplecrest Farms, Oxford, Michigan 600.00

Georgina of F G 54th 1986482; calved 5-12-54; sire, Forest Grove Eileenmere 258th; V. C. Swigart, Clinton, Illinois 475.00

F G Georgina Brown 1954 2076091; calved 10-26-54; sire, Eileenmere 1125th; Harl Jackson, Salisbury, Illinois 635.00

Georgina 84th F G 1986480; calved 5-7-54; sire, Forest Grove Eileenmere 258th; Western State College, Macomb, Illinois 450.00

F G Enline 54th 2037147; calved 7-20-54; sire, Eileenmere 1125th; Ralph M. Cox & Sons, Wyoming, Illinois 400.00

Eliana Belle of G F 2018317; (Willard M. Frye), calved 6-14-54; sire, Eileenmere 1600th; Harl Jackson, Salisbury, Illinois 450.00

Erica of G F 2018318; (Willard M. Frye), calved 7-1-54; sire, Eileenmere 1600th; Finck Brothers, Wyoming, Illinois 400.00

Blackcap Beauty of G F 2d 2018324; (Willard M. Frye), calved 3-24-54; sire, Eileenmere 1150th; Deep Meadows Farm, Gradyville, Pennsylvania 1210.00

Blackcap Beauty of G F 2025361; (Willard M. Frye), calved 3-20-54; sire, Eileenmere 1150th; Western State College, Macomb, Illinois 1025.00

The Tennessee & TVA Angus Association "Combined Sale"

Lebanon, Tennessee, February 28th

SUMMARY:

85 Lots	**$18,100.00, average**	**$ 212.94**
10 Bulls	**2,855.00, average**	**285.50**
75 Cows	**15,245.00, average**	**203.26**
Top 10 Head	**4,090.00, average**	**409.00**

Top Bull: Pride Eric Bandolier of DFR 2113404; calved January 20, 1955; sire, Hartsaw Bardolier; dam, Sunset View Queen 4th; purchased by Ewing Harper, Nashville, Tennessee 525.00

Top Cow: Lady Blackcap M S 1924602; calved January 5, 1954; sire, Lassie's Even Band M. S.; dam, Blackcap Betty of M. S.; consigned by Hartsaw Cove Farm, Livingston, Tennessee; purchased by Stanford Farms, Donelson, Tennessee 540.00

SALE REPORT

(This report includes lots which sold for $250.00 or more)

BULLS:

Prince Eric 1963794; (I. G. Bennett), calved 3-17-54; sire, Evanus Eric of Fair Acre 33d; Ewing Harper, Nashville, Tennessee 310.00

Shadow Isle Prince Eric 160th 1911934; (Albert Gore), calved 3-13-54; sire, Prince Eric of Sunbeam; J. B. Bumbalough & Son, Sparta, Tennessee 310.00

W Eileenmere of B R 3d 2098884; (Holder Brothers), calved 11-15-54; sire, Whitney Eileenmere 43d; Sunnyview Farm, Fountain Head, Tennessee 490.00

Black Peer of Brentvale 2077450; (W. M. Liddon), calved 11-20-54; sire, Black Peer 116th of A. V.; C. L. Porter, Goodlettsville, Tennessee 265.00

COWS:

Maid of Bummers of Bartmere 2133540; (Bartmere Farms), calved 3-4-55; sire, Eileenmere of Bartmere; Keefauver Brothers, Jonesboro, Tennessee 400.00

Pride of Bartmere 2104461; (Bartmere Farms), calved 1-23-55; sire, Eileenmere of Bartmere; A. L. Segars, Hartsville, S. C. 265.00

Blackcap McHenry 2d LMF 2096343; (T. G. Cranwell), calved 4-7-55; sire, Whitney Eileenmere 29th; Charles Teasley & Son, Lebanon, Tennessee 260.00

Eileenmere Blackbird P. M. R.; (Double E Angus Farms), calved 4-14-50; sire, Eileenmere 612th; T. G. Cranwell, Pikeville, Tennessee 300.00

Miss Burgess of Hartsaw 6th 1988842; (Hartsaw Cove Farm), calved 5-18-54; sire, Bandolier of Hartsaw Cove 3d; Ben Burton, McMinnville, Tennessee 280.00

Eulima of Lafayette 54th 1887718; (Hartsaw Cove Farm), calved 4-6-54; sire, Lafayette; Sorrell & Paris, Sparta, Tenn. 260.00

Bandoliers Blackbird G 4th 1967268; (Hartsaw Cove Farm), calved 4-6-54; sire, Bandolier Junior of MS; J. C. Farrell, Livingston, Tennessee 385.00

Blackbird of Barren River 96th 1439684; (Holder Brothers), calved 5-12-51; sire, Parmley's Bandolier of Wyne; J. J. Vaughan, Nashville, Tennessee 365.00

K Pride of Barren River 1871728; (Holder Brothers), calved 9-20-53; sire, Bandolier's Choice Lad; Ewing Harper, Nashville, Tennessee 250.00

Blackbird Lady of H H 1905803; (Houston Hall Farms), calved 11-1-53; sire, Eileenmere 1087th; Buck Jones, Brentwood, Tennessee 355.00

Eileen B Jilt EE 1851978; (W. M. Liddon),

PRINCE SUNBEAM E. 136th

Our "Breed Improving" herd sire by Prince Esquire of Sunbeam, and out of Hideaway Eline 3d. We have big plans for this bull.

ENVIOUS PRINCE ERIC R.

Our other herd sire that is doing such a fine job here at the ranch. He combines the blood of such breed "greats" as Prince Sunbeam 29th, Envious Emulous and Eileenmere 32d.

We have calves by both bulls now and they are the kind that will fill the cattleman's eye!

C-T Ranch, Miami, Okla.

M. K. HUTTS, Manager

DICK LAWSON, Foreman

OWNER: G. L. Coleman, Trust
TRUSTEES: George L. Coleman, J. A. Robinson, M. K. Hutts

LOCATED: 5 miles east of Miami, Oklahoma, on Highway 10.
PHONES: KIMball 2-2950 or KIMball 2-4488.

calved 1-2-54; sire, Eileenmere 922d; Ewing Harper, Nashville, Tennessee 320.00

Evergreen Erica of Shady Oak 1715266; (Shady Oaks Farm), calved 5-6-53; sire, Black Barbarie C. S.; P. D. Houston, Nashville, Tennessee 300.00

R H S Georgina 2d 1948164; (H. E. Stanford), calved 7-8-54; sire, Blackcap Prince Eric C. F.; Sorrell & Paris, Sparta, Tenn. 400.00

Edella Erica S F 1967714; (Hachert Thornton, Jr.); calved 4-30-54; sire, Shadow Isle Prince Eric 52d; Ewing Harper, Nashville, Tennessee 250.00

Georgia-Carolina Angus Ass'n First Spring Sale

Atlanta, Georgia, February 29th

SUMMARY:

52 Lots	$15,385.00, average	$ 295.86
6 Bulls	2,235.00, average	372.50
46 Cows	13,150.00, average	285.86
Top 10 Head	6,225.00, average	622.50

Top Bull: F M Eileenmere 27th 1904397; calved March 30, 1954; sire, F M Eileenmere 5th; dam, Queen of FM; consigned by Frank G. Binford, Thomaston, Georgia; purchased by University of Georgia, Athens, Georgia 500.00

Top Cow: Blackcap of Anoka 26th 2140146; calved September 4, 1953; sire, Prospectmere; dam, Blackcap of Anoka 10th; consigned by Sinkola Plantation, Thomasville, Georgia; purchased by Longleaf Plantation, Aiken, South Carolina 2100.00

SALE REPORT

(This report includes lots which sold for $250.00 or more)

BULLS:

Ankonian 559th 2088137; (Airy Hall Plantation), calved 1-15-55; sire, Homeplace Eileenmere 999th 35; Guy Blackmon, Columbus, Georgia 300.00

Eric Blackcap 1932054; (Roy Melvin Moon), calved 5-11-54; sire, Mimosamere 16th; C. G. Arant, Marietta, Georgia 345.00

Black Lulason 1836120; (Suwannee Angus Farms), calved 10-4-53; sire, Master Prince of RK 35th; R. G. (Bobby) Wilson, Quitman, Georgia 250.00

Ever Lad of Warsaw 1949177; (Fred B. Wilson), calved 3-1-54; sire, Quality Lad of Rosemere; Dr. Mashburn, Cummings, Georgia 440.00

Bar Lad of Warsaw 1949182; (Fred B. Wilson), calved 6-17-54; sire, Quality Lad of Rosemere; Red Bank Farm, Armuchee, Georgia 400.00

COWS:

Eileenmere Ena 1906598; (H. M. Arnold), calved 10-27-53; sire, Eileenmere 10th O. E.; Troy Thomason, Grayson, Georgia 325.00

H T Blackbird 7th 1989161; (Max H. Ayer), calved 5-20-54; sire, Eileenmere 104th; R. T. Smith, Atlanta, Georgia 255.00

F M Barbara 6th 1994381; (Frank G. Binford), calved 6-22-54; sire, H P Eileenmere 999th 100; Wilco Farms, Blairsville, Georgia 250.00

Cameron Crest Blackbird 2d 1871040; (Cameron Crest Farms), calved 2-4-54; sire, Blackcapmere 284th; Albion Farms, Duluth, Georgia 285.00

McKenzie Blackbird 22d 1906084; (J. T. Edwards, Jr.), calved 5-20-54; sire, Eric Blackcap of S; Ralph Bridges, Lexington, Georgia 290.00

Elsa Erica L P 3d 2104752; (R. M. Goodyear), calved 1-3-55; sire, Prince Ess Kay 26th; Sinkola Plantation, Thomasville, Georgia 300.00

Elsa Erica L P 6th 2104754; (R. M. Goodyear), calved 2-19-55; sire, Black Prince 5th of L P; Sinkola Plantation, Thomasville, Georgia 700.00

Beulah Blackbird L P 1983243; (R. M. Goodyear), calved 10-1-54; sire, Eileenmere 1188th; Albion Farms, Duluth, Ga. 500.00

Blackbird Idol J 62d 1983939; (Joe A. & J. S. Johnson), calved 5-4-54; sire, A. P. Prince Envious 24th; Albion Farms, Duluth, Georgia 550.00

J F Janerica 20th 1932741; (Joe A. & J. S. Johnson), calved 4-5-54; sire, A. P. Prince Envious 24th; Dr. J. Harris Dew, Atlanta, Georgia 390.00

Blackbird of Constalmere 17th; (Dwight Kennedy), calved 1-23-54; sire, Eileenmere 1136th; Green Oaks Plantation, Madison, Georgia 350.00

Eulima of Double R 2117715; (Double R Farms), calved 1-31-55; sire, Black Knight 119th of AV; Sinkola Plantation, Thomasville, Georgia 300.00

Pride of M A F 1942241; (Milton Mize), calved 4-15-54; sire, Prince Sunbeam 833d; Albion Farms, Duluth, Georgia 250.00

Eileen G 1994153; (Dorsey Payne), calved 7-23-54; sire, Beatys Prince of LV; Wilco Farms, Blairsville, Georgia 290.00

Kathleen 6th of Suwanee 1836121; (Suwannee Angus Farms), calved 11-29-53; sire, Master Prince of RK 35th; Albion Farms, Duluth, Georgia 375.00

Blackberry 2d of Wilco 1912125; (Wilco Farms), calved 4-2-54; sire, Bursar of Casey; J. F. Carson, Murphy, N. C. 380.00

SPECIAL SUMMER SCHOOLS

For the convenience of those unable to attend our winter classes, also for the benefit of high school young men and college young men who are interested in cattle. Four summer classes will be conducted:

10 Things the Graham cattle course will help you do . . .

- Treat for sterility in cows, heifers and bulls
- Diagnose Pregnancy
- Remove afterbirths
- Deliver calves
- Clean up abortion
- Clean up Vaginitis
- Clean up Mastitis
- Artificial breed
- Manage herd more efficiently
- Double your net income

1956

Houston, Texas ..... July 10-14
Texas State Hotel

Tulsa, Oklahoma ..... July 17-21
Tulsa Hotel

Miami, Florida ..... August 14-18
Alcazar Hotel

Columbia, South Carolina ..... August 21-25
Wade Hampton Hotel

Frank B. Graham

You Are Invited to Attend — Course Held Five Days
8:00 Tuesday Morning Till Saturday Evening

Make School Reservation Early. Student number limited.

If the student is not successful, an instructor will be sent to the student and make him successful; then if the student is not satisfied, the tuition and the total traveling expenses will be refunded.

TAKE ADVANTAGE OF OUR TIME PAYMENT PLAN. PAY NOTHING DOWN. MAKE FIRST PAYMENT THIRTY DAYS AFTER DATE OF SCHOOL.

"Serving Cattlemen From Coast to Coast Since 1909"

Write for a catalog which tells the whole story. Ask for names of our students in your locality, talk with them about THE

GRAHAM SCIENTIFIC BREEDING SCHOOL

Dept. A. J. — 216 East Tenth Street — Kansas City 6, Missouri

JUNE 20 IS DEADLINE
date for advertising copy—
August Herd Reference Edition

More Profits with Market Topping HAMPSHIRES

✔Better Mothers
✔Cheaper Gains
✔MORE Meat

More hog growers are demanding Hampshires to get that extra pig per litter; more pounds of quality red meat per head; and higher dollar value of carcass. Rapid growth, economy of gain, rustling ability and fine carcasses insure added profits. Hampshires are the answer to efficient, profitable, quality pork production. WRITE for FREE! breed literature; location of bred sow sales; addresses of nearby breeders. SPECIAL: 1 yr. subscription to Hampshire Herdsman, breed magazine — Send $1.00 to

BRED SOWS *By Mail Order!* Save tires and time! Let our expert Fieldmen select your seed stock, at your price . . . a free service . . . satisfaction guaranteed. Write for details

HAMPSHIRE SWINE REGISTRY
1136 MAIN ST., PEORIA, ILLINOIS

Ladies Auxiliary News

(Continued from page 68)

Severns, The Black Magic Farms, 521 Couch Drive, Oklahoma City, Okla.

—o—

DOOR PRIZE PLANS FOR NATIONAL LUNCHEON

The door prize committee for the National luncheon of the Angus Auxiliary to be held at the Conrad Hilton Hotel on November 28 is composed of the Iowa Angus Auxiliary officers as follows: Mrs. H. K. Russell, Chairman of Bedford; Mrs. J. C. Holbert of Bettendorf, Co-Chairman; Mrs. Herbert Cline of Bussey; and Mrs. Oliver Hansen of Durant.

Tentative plans have been worked out in this manner: The State Auxiliaries and Associations will be contacted and asked to be responsible for one or two door prizes from their respective states. Any individuals, companies, etc., who wish to donate a door prize may do so and it will be gratefully accepted, but the committee will not solicit them. Tickets for the door prizes will be numbered and will have a stub with the same number. The tickets will be collected at the door and the luncheon guest must retain her own stub for the drawing. We hope this will avoid unnecessary confusion and time.

Someone in each state will be receiving a letter soon about the door prizes, so please plan to help us if possible.—Mrs. H. K. Russell, Chairman Door Prize Committee, Bedford, Iowa.

List of Donors of Table Favors and Door Prizes
National Women's Auxiliary Luncheon, Chicago, November 30, 1955

TABLE FAVORS

Angus Christmas Balls: from National Aberdeen-Angus Auxiliary, Iowa Aberdeen-Angus Association, Iowa Aberdeen-Angus Auxiliary; **Menus for Luncheon:** from Mr. and Mrs. Forrest W. Lemons, Congerville, Illinois; **4-H Calendars (350) Subject—Fall color reproduction. Also two large calendars for display:** from Mr. Charles Ward, President, Brown & Bigelow, St. Paul 4, Minnesota; **Individual Ash Trays:** from Mr. and Mrs. Harold E. Eiler, Ell'tonier Angus Farm, Tipton, Iowa; **288 packages Mennen Skin Magic for adults:** from Mr. and Mrs. Wm. G. Mennen, Hideaway Farms, (Willmen Co.), Morristown, New Jersey; **Hat Boxes:** from Weleo Feed Co., Spencer, Iowa; **Russell Stover Candy:** from Clay Co. Fair, Spencer, Iowa; **Evergreen:** from Ferris Nursery, Mr. and Mrs. Arthur Mallory, Hampton, Iowa; **Raisins:** from Sun-Maid Co.; **Note Book and Pencils:** from Funks Hybrid; **Matches:** from Columbian Feeds; **Combs:** from Kent Feed; **Mints:** from Richardson Co.; **Lipstick Mirror:** from Allied Lab. & Pitman Moore, Inc.; **Needles in Case:** from Tanvilac Co., Des Moines, Iowa; **Ceramic Angus head pins to 4-H entertainers and Turner sisters:** from Pennsylvania Angus Auxiliary; **Printing of Contribution Lists:** from American Aberdeen-Angus Association.

DOOR PRIZES

Cash Prizes of $25.00 Donations for Luxury Items Purchased: The Harrison Farms, Attica, Indiana;

A New "Mister" at Moore's

T T MR. EILEENMERE

By Mr. Eileenmere . . . of course out of Gammer T.

To continue our policy of constant improvement of the breed . . . ANGUS.

MOORE'S ANGUS FARM

BYHALIA, MISSISSIPPI

DUDLEY R. MOORE, Jr., Owner

JUNE 20 IS DEADLINE!

RAMOORE Angus Farms

Welcomes

AMERICAN ABERDEEN-ANGUS BREEDERS' ASSOCIATION

To its new home — 3201 Frederick Blvd.
St. Joseph, Missouri

We're just 63 miles due east so when you come to visit your new Association office, won't you please stop by and visit with us.

Give us the opportunity to show you the results of our breeding program as well as the great Herd Bull Battery we have.

We are optimistic about the future of our breed and will continue to work toward its improvement.

Ramoore Angus Farms • Chillicothe, Missouri

Owners: ROY and RALPH L. MOORE

ANGUS HEADQUARTERS LOCATED 10 MILES WEST OF CHILLICOTHE ON U. S. HIWAY 36

Wm. A. (Bill) Bartlett, Herdsman. Phone: Mooresville, Mo. 5-2398

"Constructively Bred for Breed Improvement"

GLENCARNOCK BARDOLIER 12th 1276452 • ANKONIAN 6401 1977650 • RAONA'S BARDOLIER 111th 1738815

Glencarnock Stock Farms

ADA, MINNESOTA

James W. McGregor, owner

Marydale Farm (Lloyd J. Cobb), St. Francisville, Louisiana; Mr. Wm. E. Eppler, Planters Associates, Morristown, New Jersey; Clendenin Ryan, Panther Ledge Farms, Allamuchy, New Jersey; Echo Falls Farm (Lowell Birrell), New Hope, Pennsylvania; Mr. Stephen Birch, Jr., Mahrapo Farms, Mahwah, New Jersey; Harold L. Wetterberg, H & L Farm, Marlboro, New Jersey; Great Oaks Stock Farm, Howard McGregor & Bob Williams, Rochester, Michigan; Canning Land and Cattle Company, Staunton, Virginia; Angus Valley Farms, Inc., Tulsa, Oklahoma.

Wooden Condiment Set: From J. S. D. Tory, Kinghaven Farm, King, Ontario, Canada; **Pair Hand Wrought Copper Candlesticks:** from Col. Eric Phillips, Wynyates Farm, 50 S. Clair Ave., West Toronto, Canada; **Wedgewood Jasper Candy Dish and Cover:** from Dr. W. E. James, Walden Farms, Georgetown, Ontario, Canada; **Set 4 Handwoven Place Mats and Napkins:** from L. V. Wright, Bolchill Farm, Streetsville, Ontario, Canada; **Set Canadian Hand-crafted Sterling Silver Ashtrays of Maple Leaf Design:** from Don Head Farms and Brynoch Farms, Richmond Hill, Ontario, Canada; **Lady's Umbrella:** from Mr. and Mrs. Don Edwards & Alex, Anoka Farms, Watford, Ontario, Canada; **Set 4 Ashtrays with Gold Maple Leaf design:** from Mr. E. P. Taylor, Windfields Farm, Bayview Ave., Toronto, Ontario, Canada; **Canadian Hand-thrown Pottery Bowl:** from Col. D. B. Weldon, Prospect Farms, London, Ontario, Canada; **Ice Bucket in a Basket:** from A. A. Corte and Sons, Luxley, Alabama; **Imported English Brass Bowl:** from Alabama Aberdeen-Angus Association, Dr. Crawford, President; **Silver Tray:** from Dr. Philip Speier, Mimosa Row, Greenville, Alabama; **Lady's Hand-tooled Leather Handbag:** from Tomar Angus Ranch, Mr. and Mrs. Tom Greenfield, Marana, Arizona; **Lady's Elgin Compact:** from Triple S. Farm, Magnolia, Arkansas; **Plaid Swag Bag:** from T. R. Jones, Tuckerman, Arkansas; **Minature Angus Set:** from Bill and Willie Volkmann, Hacienda de Los Reyes, Selma, California; **California Products:** from Mr. and Mrs. N. Berger, Palomar Ranch, Pala, California; **Hand Woven Place Mat and Napkins:** from Mr. and Mrs. Frank Gaeeder, Route 1, Box 3, Walnut Grove, California; **Lady's Umbrella (from the famous T. Anthony Luggage shop in New York):** from Dr. and Mrs. Wm. F. C. Ewing, Duneraggan Ranch, Box 15655, Sonoma, California; **Gift set of Indian Jewelry including pair of earrings and bracelet, Sterling silver inlaid with turquoise:** from Emerald Acres, Ford Twaits, Louis Lataillade, Ken Gross, Route 1, Box 1556A, Elk Grove, California; **Silver Dish:** from Pacific Coast Angus Auxiliary; **Cash:** from Dr. and Mrs. Geo Bendloge Benhaven Farms, Lindsay, California; **Angus Shadow Box Figuring—Angus Heifer "Miss International Beauty Queen" by Rachel Speiden:** from Connecticut Aberdeen-Angus Association; **Angus Shadow Box Figurine — Angus Bull "Santa Claus" by Rachel Sepiden:** from Connecticut Aberdeen-Angus Association; **Imported Relish Dish:** from Mr. and Mrs. Roy Conrad, Sportsmans Angus Farms, Monticello, Indiana; **Cloisonne Lipstick Mirror Case:** from Eugene and Dwight Muir, Timbertop Farm, Rippey, Iowa; **White Wool Blanket:** from El-Jon Farms, Rose Hill, Iowa; **Nine Piece Maple Salad Bowl Set:** from Mrs. Jean Brandrup, Aberdeen-Angus Journal, Webster City, Iowa; **"Broil King" Electric Rotisserie:** from Aberdeen-Angus Journal, Webster City, Iowa; **Needlepoint Bull and Heifer Pillows:** from Raphael Martin, Van Horne, Iowa; **Leather Birthday Book:** from Dr. and Mrs. L. W. Larson, Greenville, Iowa; **Wrought Iron Candle Holder:** from Kansas Aberdeen-Angus Auxiliary; **Wood Carving Board:** from Mr. and Mrs. Larry Beck, Winn-Larr Farm, Olathe, Kansas; **Ceramic Lazy Susan:** from Dodson Bros., 1463 Barwise, Wichita, Kansas; **Gold and Ceramic Bowl:** from Urb and John Simon, Madison, Kansas; **Ceramic Rattan Candy Dish:** from River Ranch, 2001 N. Madison, Hutchinson, Kansas; **Plastic and Wood Snack Dish:** from Geo. Gagel, Antioch Farm, Lenexa, Kansas; **Costume Jewelry:** from Mr. and Mrs. B. A. Dye, Wyanet, Illinois; **Nylon Net Christmas Apron:** from Mr. and Mrs. Wm. Williams, Pawnee, Illinois; **Gift:** from Dr. and Mrs. Wilbur Bowen, Forest Grove Farm, Sparland, Illinois; **Clock:** from George Stoerger and Sons, Monticello, Illinois; **Lady's Billfold:** from J. C. McLean, Quincy, Illinois; **Jewel Box:** from Mr. and Mrs. Harl Jackson, Pleasant Plains, Illinois; **Pewter Porriger:** from Harding & Harding Insurance Co., 125 S. Third St., Geneva, Illinois; **Sterling Silver Hor-d-oeuvre or Cookie Plate:** from L. F. Curtin and Sons, Blue Mound, Illinois; **Sterling Silver Compote:** from Colbrook & Curtin, Stonington, Illinois; **Costume Jewelry:** from Wal-Dar Farm, Woodstock, Illinois; **Piece of Silver:** from Illinois Ladies Auxiliary; **General Electric Telechron Desk Clock in blond mahogany:** from Burdee Farms, Mr. and Mrs. A. R. Althaus, Mrs. Beryl J. Althaus, Mendota and La Moille, Illinois; **Necklace and Earring Set:** from Hoppler Bros., Greenview, Illinois; **Summer weight Wool Blanket in carnation pink:** from Kemmero Farms, Prophetstown, Illinois; **Pine Cone and Copper Bell—Door Decoration:** from Robert Yordy, Morton, Illinois; **Pendleton Car Robe in zipper bag:** from Col. Hamilton James, Auctioneer, Newton, Illinois; **Luggage, Lady's Hat Box:** from Willow Creek Farm, Galesburg, Illinois; **$17.95 Gift Certificate for Pair Florsheim Shoes:** from Red Top Farm (Irving S. Florsheim), Libertyville, Illinois; **Perfume:** from Kessler's Angus Farm, Bushnell, Illinois; **Autographed Sheet Music—Grimm Fairy Tales for Hep Kids:** from Steve Allen, T. V. star N. B. C., New York, New York; **Costume Jewelry:** from West Woodlawn Farm (Tim and Ferne Pierce), Creston, Illinois; **LaTausca Simulated Pearls and Earrings:** from Mr. and Mrs. Wm. Kuhfuss, Mackinaw, Illinois; **Brass Bowl:** from Woodbine Stock Farm, Huntley, Illinois; **Neck Chains and Straps:** from George W. Bock, Mattoon, Illinois; **Kensington Vegetable Dish (Silver):** from Mr. and Mrs. Adlai H. Rust, Woods and Rust Farm, Bloomington, Illinois; **Set of Sheets and Pillow Cases:** from Rundles Angus Farm (Mrs. C. M. Rundles and Mrs. Warren J. Rundles), El Paso, Illinois; **Costume Jewelry;** from John and Mary Tolan, Pleasant Plains, Illinois; **Kensington Zodiac Tray:** from F. M. Bradley and Sons, Avon, Illinois;

OKLAHOMA CHAMP.—Grand champion steer at the Spring Livestock Show in Oklahoma City during March was this heavyweight Aberdeen-Angus shown by Lynn Brown of Chickasha, a member of the St. Joseph 4-H Club (right). The steer was bred by Charles Pelter, Lambert, Oklahoma, and sold to the Chico-Line Feed Company. At left is Louis Stanley, manager of the Feed Company.

KEMP RANCH

Dispersion

400

HEAD SELLING

including the fabulous

PRINCE 105HR

JUNE 11 & 12

MIDLOTHIAN, TEXAS

(near Dallas)

For complete details see pages 36 and 37.

Tara Necklace and Earring Set: from Finck Bros., Wyoming, Illinois; **Gift Bubble Bath:** from Mr. and Mrs. Orville E. Galway, Chrisman, Illinois; **Beautiful Rhinestone Bracelet:** from Glengarry Farm, Mt. Carroll, Illinois; **Costume Jewelry:** from Mr. and Mrs. Willard Frye, Peoria, Illinois; **Salt and Pepper Shakers:** from Jack Knife Gift Shop, U. S. Yards, Chicago, Illinois; **Trina-travel Make-up Kit:** from Edgewood Farms, Columbia City, Indiana; **Brass Plaque:** from Dr. and Mrs. Wm. Sigmund, Briarmere Farms, Columbus, Indiana; **$10.00 Gift Certificate:** from Mr. and Mrs. John Patton, Jr., Earl Park, Indiana; **Coffee Travel Kit:** from Mr. and Mrs. Lowell Ennis, Milroy, Indiana; **Case of Fancy Canned Goods:** from Mr. and Mrs. H. F. Krimendahl, Sunblest Farms, Noblesville, Indiana; **Indian Brass Covered Candy Dish:** from Mr. and Mrs. Charles Mauck, Mauck Bros. Angus Farms, Owensville, Indiana; **Irish Linen Guest Towels:** from Mr. and Mrs. C. M. Meade, Meade Angus Farm, Camden, Indiana; **Silver Bread Tray:** from Mr. and Mrs. Luther Vance, Route 3, Warsaw, Indiana; **Wrought Brass Magazine Rack:** from Ralph H. Duke and Son & Methodist Preachers Aid Society, Richmond, Indiana; **Coffee Gold Necklace and Earrings:** from Mr. and Mrs. Raymon Goff, Blackmar Farms, Lebanon, Indiana; **All Wood Hood Tie:** from Mr. and Mrs. Ray Baird, Baird Angus Stock Farm, R. R. 2, Bloomfield, Indiana; **Perfume:** from Mr. and Mrs. Ed Cissna, Wonderland Farms, Chrisney, Indiana; **Pink Wrought Iron Magazine Wagon:** from Indiana Women's Auxiliary, Mrs. John Patton, President, Earl Park, Indiana; **Gorham Sterling Silver Picture Frame:** from Mr. and Mrs. Richard Wall, High Point Farms, Lebanon, Indiana; **Old Fashioned Glasses with Angus Head:** from J. Henry Hoskinson, Londonderry Farm, Germantown, Maryland; **8 Highball Glasses with Angus Head:** from Edgar M. Lucas, Swan Point Farm, Rock Hall, Maryland; **Ash Tray with Angus Head:** from William A. Hardy, Jr., Mainbrace Farm, Queenstown, Maryland; **Tile Table:** from E. E. Stafford, Valley Mart, Baltimore 9, Maryland; **Double Black Iron Tray with Angus Heads:** from W. Fenwick Keyser, Jones Contrivance Farm, Reisterstown, Maryland; **Set Playing Cards with Angus Design:** from Wm. C. Hanson, Mt. Prospect Farm, Gaithersburg, Maryland; **Miriam Haskell Pearl and Rhinestone Earring set in gold:** from KS Sunbeam Farm, Dickerson, Maryland; **Cigarette Box with Angus on cover:** from Judge and Mrs. H. H. Hackney, Cold Saturday Farm, Finksburg, Maryland; **Set Angus Playing Cards:** from Wm. C. Hanson, Mt. Prospect Farm, Gaithersburg, Maryland; **Electric West Bend Percolator:** Harry Sucher, Echo Valley Farms, Birmingham, Michigan; **Angus Plate:** from Glen-Nor Acres, Swartz Creek, Michigan; **Electric Sunbeam Fry Pan:** from Idle Acres Ranch, Wixom, Michigan; **1 Gift Certificate $50.00:** from Knobby Hills (Mary Koepel), Clyde, Michigan, Maplecrest Farms (Mr. G. A. Bass), Oxford, Michigan; **Redwing Ceramic Water Pitcher:** from Mr. and Mrs. Max Goldberg, Moorhead, Minnesota; **Authentic Stonee Peace Pipe:** from Minnesota Aberdeen-Angus Auxiliary; **Set Sizzlemaster Plates:** from Charles Wood, President, Brown & Bigelow, St. Paul 4, Minnesota; **Miniature Angus Set:** from Mr. and Mrs. Joe Lyons, Olive Branch, Mississippi; **Chafing Dish:** from Mississippi Aberdeen-Angus Association; **Lady's Leather Billfold:** from Dr. and Mrs. J. S. Denslow, Thousand Hills Farm, Kirksville, Missouri; **Black Velvet Stole:** from Rose & McCrea, Albany, Missouri; **Faberge Perfume and Cologne Set:** from Bruening Angus Farm, Higginsville, Missouri; **Necklace and Earrings:** from Staley Farms, Kansas City, Missouri; **Silver and Glass Cruet Set:** from Perry Phillips and Spencer Bros. Farm, Columbia, Missouri; **Set Angus Playing Cards:** from Mr. and Mrs. Glen Waples, Tread-Wa Farm, Alexandria, Missouri; **Beaded White Cardigan Sweater:** from Mr. and Mrs. E. B. Thompson, Defiance, Missouri; **Lovely Decorative Clock:** from Miss Lorle Bolle, Wells Angus Farm, Box 341, Creve Coeur, Missouri; **Jeweled Evening Compact and Cigarette Case:** from Mr. and Mrs. Roy Meier, Jackson, Missouri and Taylor Bros., Sikeston, Missouri; **Black Velvet Evening Bag:** from Triple-A-Ranch, Bill Anheuser, Jonesburg, Missouri; **$25.00 Gift Certificate—Marshall Fields, Chicago, Illinois:** from Mr. and Mrs. Herman Plew, Daniel Boone Farm, Matson, Missouri; **Jeweled Evening Case and Gloves:** from Hillside Farms, Gen. Leif. Sverdrup, Washington, Missouri; **Jeweled Cigaret Lighter and Case:** from Mr. and Mrs. Omar G. Evans, Gold-

We are pleased to announce the addition of Wallace Wigley and his family to the Cedar Hill Ranch operation at Ada, Oklahoma, where we have our bulls on the American Beef Cattle Performance Registry Association program.

Mr. Wigley will welcome visitors.

CEDAR HILL RANCH
REGISTERED ABERDEEN-ANGUS CATTLE
CEDAR HILL, TEXAS

GREENACRE FARMS
ESTABLISHED 1939
BREEDERS OF FINE ABERDEEN ANGUS CATTLE
MAJOR AND MRS. W. A. RAFFERTY
MOROCCO, INDIANA
TELEPHONE R 10-1

Calves are now dropping by our "Son-Proved" bulls, and we are rather pleased with them.

We are completely sold out of bulls now, but still have a few good young females.

Visitors are always welcome. We enjoy showing our cattle.

MOROCCO, INDIANA

MAJOR AND MRS. W. A. RAFFERTY
Owners

ERNEST G. HENDRICKSON
Herdsman

See Our Quality Cattle—You'll Like Them

HILL CREST FARMS

J. H. QUISENBERRY & SONS

WINCHESTER, KENTUCKY

man Angus Farm, Pacific, Missouri; **Decorative Letter File and Pencil:** from Chester & Crystal Davidson, Red Oak Farm, Rocky Comfort, Missouri; **Grey Beaded Evening Bag:** from Roy Johnston, Auctioneer, Belton, Missouri; **Silver Sugar Bowl and Creamer:** from McCorkle Park (Mr. and Mrs. J. B. McCorkle), Smithville, Missouri; **Hand Painted Decorative Rose Jar:** from Orin L. James and Son, Smithville, Missouri; **Dresden China Figurine:** from Mr. and Mrs. Al Wilson, Circle W. Ranch, Montgomery City, Missouri; **English Yeoman Silver and Hand Painted China Relish Dish:** from Keiki Keshner Insurance Agency (Mrs. Joe Keshner), New Florence, Missouri; **Wm. Rogers 12½" Round Silver Serving Tray—Pierced Design:** from Joe Keshner, Good Earth Stock Farm, New Florence, Missouri; **Electric Popcorn Popper, (Knapp Monarch):** from Hodge & Veach, Good Earth Stock Farm No. 2, Middletown, Missouri; **Silk and Lace Spread or Blanket Cover:** from Capt. F. J. Carron, Far Horizons Farm, New Florence, Missouri; **Electric Toastwell Automatic Toaster:** from Green Bluff Farm (Mr. and Mrs. Pete Bastas), New Haven, Missouri; **Silver Ronson Table Lighter Set including lighter, cigaret urn and tray:** from Mr. and Mrs. Robt. Wells, Box 341, Creve Couer, Missouri; **Silver Cake Breaker:** from E. W. Thompson, Summers, Sedalia, Missouri; **Decorative Wall Plaque:** from Col. Ray Sims, Auctioneer, Belton, Missouri; **Coty Make-up Kit:** from Mr. and Mrs. G. R. Coates, Valley Hill Farm, Matson, Missouri; **Trifari Bracelet and Earrings:** from Missouri Women's Auxiliary, (newly formed, Crystal Davidson, President); **Brass Candlestick Holder:** from Fair View Angus Ranch, Melville, Montana; **Copper Candle Holders:** from W. J. Harrer and Sons, Inc., Green Meadow Ranch, Helena, Montana; **Gift:** from Porter and Dorothy Fender, Deep Canyon Ranch, Armington, Montana; **Set Playing Cards:** from Mr. and Mrs. Ken Conzelman, GJM Angus Ranch, Bozeman, Montana; **Steak Knife Set:** from "Country Boys"—Floyd Dievert and Bill Fishback, Lancaster and Versailles, Kentucky; **Planter and T. V. Light:** from Mr. and Mrs. Shelly DePoyster, Central City, Kentucky; **Spun Aluminum Lazy Susan:** from Mr. A. F. Doran and Son, Murray, Kentucky; **Celanese Wool Filled Comforter:** from Oakhurst Farm (R. E. Palmore and Son) & Rose Creek Farm (W. M. Kington and Son), Horse Cave and Madisonville, Kentucky; **Travel Robe and Case:** from Burgess Hill Angus Farm, Mr. and Mrs. Ward Reacker, Cynthiana, Kentucky; **4 Pair Brass Plaques:** from Angus Alley Farm, Dr. and Mrs. Rufus Alley, Lexington, Kentucky; **Travel Alarm Clock:** from Mr. and Mrs. Robert Etherton, Circle RE Angus Farm, Murray, Kentucky; **12-cup Coffee Carafe:** from Elko Bell Angus Farm, Mr. and Mrs. Clifford Smith, Frankfort, Kentucky; **Fitted Evening Bag—white and gold brocade including 1 dram perfume, deluxe compact and jewelled lipstick:** from Mr. and Mrs. Bert Randall, Randall Angus Farm, Unadilla, Nebraska; **Hand-made Tooled Leather Address Book:** from "Nebr Elles", Nebraska Angus Ladies Auxiliary; **Mr. and Mrs. "Angus" Jewelry:** from Mrs. E. H. Wells, Madison, Nebraska; **Set of Angus Glasses:** from Mr. and Mrs. Albert Interholzinger, Al Bar Ranch, North Platte, Nebraska; **Electric Trivet:** from Mr. and Mrs. Eli B. Votaw, Jr., E Bar V Ranch, Wellfleet, Nebraska; **Beautiful Brass and Wood Casserole & Stand:** from Sixteen Angus Ranch, Broken Arrow, Oklahoma; **3 Stainless Steel Swedish Platters:** from Mr. and Mrs. Eugene Denton, White Gates Farm, Flanders, New Jersey; **Desk Set:** from Dr. and Mrs. Robert Cooke, Hockhockinson Farm, Eatontown, New Jersey; **Indian Wood Picture Frame and Jewel Box:** from Mr. and Mrs. Joe C. Thoms, "Our Farm", White House Station, New Jersey; **1 Gift Set "Bulbs" (Holland):** from Fran and Fred Wierdsma, Crestfield Farm, Hopewell, New Jersey; **1 Gift Set "Bulbs" (Holland):** from The Wierdsmas (as above); **1 Gift Set "Bulbs" (Holland):** from The Wierdsmas (as above); **1 Gift Set "Bulbs" (Holland):** from The Wierdsmas (as above); **Authentic Fiesta or Squaw Dress of the Southwest by "Lucy's Originals of Clovis":** from Mrs. Albert Matlock, Secretary, Grier, New Mexico; **Christmas Fruit Cake:** from Mr. and Mrs. Earl B. Searcy, Sr., High Peak Angus Farm, Valdese, North Carolina; **Flair Entertainment Set:** from George Martin, Bonnie Brae, Warren, Ohio; **Wicker Tray—"Winter Arrangement":** from Mr. and Mrs. Joe Hock, Hockland Farms, Plain City, Ohio; **Alarm Travel Clock:** from Mr. and Mrs. Paul Nelson, Belle Meade Farm, Spring Valley, Ohio; **Esterbrook Ladies Pen and Pencil:** from Mr. and Mrs. Earl Burson, Carey, Ohio; **Seth Thomas Electric Wall Clock:** from Warner Grove Farms, Mr. and Mrs. Dan Warner, Greenville, Ohio; **Pair of Ohio Trivets:** from Paul and Mary Lou Pifer, Kenton, Ohio; **Porcelain Handles Cake Knife:** from Mr. and Mrs. C. Diefenthaler, Deep Valley Farms, Curtice, Ohio; **Christmas Table Cloth:** from Mr. and Mrs. Harold Etling, Wayne Knolls Farm, Marshallville, Ohio; **Famous Hall China Golden Glo French Casserole:** from Mr. and Mrs. Thompson, Calcutta Farms, Calcutta, Ohio; **Coty Compact:** from Mr. and Mrs. Madison, Tawa Farms, Richwood, Ohio; **Pin and Earring Set:** from Dustin Merick, Windy Knolls Farm, London, Ohio; **Pin and Earring Set:** from Bill Ryans "Ryanoka Farm", Milford Center, Ohio; **General Electric Steam Travel Iron:** from Forest Hills Farms, Mr. and Mrs. Ed Elliott, Mt. Victory, Ohio; **Flowered Percale Sheets and Pillow Cases:** from Jesse Hagler and Sons, Bloomingburg, Ohio; **Silver and Crystal Compote:** from Mr. and Mrs. Paul Good, Auctioneer, Van Wert, Ohio; **Kleen Cut Pinking Shears and Scissor:** from Mrs. Florence Heberding, Indian Creek Farm, Canfield, Ohio; **Churchill's Hand Woven Stole:** from Ohio Aberdeen-Angus Association, Row Littleton, President; **Welkut Manicure Set:** from Double J Diamond Ranch, North Royalton, Ohio; **Imp. Dormy Blanket:** from W. T. Shaw, Williamsport, Ohio; **Serving Tray:** from Mr. and Mrs. Robert Goodyear, Longleaf Plantation, 501 Fifth Avenue, Aiken, South Carolina; **Sunbeam Electric Toaster:** from Auglaize County Association, Wapakonta, Ohio; **Troy Robe and Case:** from Myron Woolever, Greencrest Farm.

HOW'S THIS FOR SIZE?—Confidently elegant beneath his outsize authentic Beefeater's hat, 300 pound Mayor H. Roe Bartle of Kansas City, Mo., looks dubiously at the fit of a paper hat prototype worn by C. T. "Tad" Sanders, during festivities at the Annual Meeting of the National Beef Council in Kansas City recently.

From the left are: Forest Noel, Lewistown, Mont., Executive Director of the National Beef Council; Ed Karlen, Columbia, S. D., First Vice-President (wearing the costume of Chief Warder of the Beefeaters Society, formed by the Beef Council to foster good fellowship and hearty beefeating); His Honor, the Mayor; Don L. Short, Medora, N. D., President, National Beef Council; and Mr. Sanders, Billings, Mont., Secretary-Treasurer.

The Beefeaters Society is patterned after the British Beefeaters, famous for five hundred years as attendants to the throne on occasions of state.

The National Beef Council plans to extend the Society nationally, and invites inquiries, within and outside the beef industry, regarding formation of local and state chapters.

KEMP RANCH

Dispersion

400

HEAD SELLING

including the fabulous

PRINCE 105HR

JUNE 11 & 12

MIDLOTHIAN, TEXAS

(near Dallas)

For complete details see pages 36 and 37.

Unionville, Missouri; **Sunbeam Fry Pan:** from Auglaize County Angus Association, Wapakoneta, Ohio; **Gold Imported Perfume Flacon:** from Bob Strausbaugh, Irwin, Ohio; **Klamath Sugar Plums:** from Mr. and Mrs. Dale West, Merrill, Oregon; **Natural 100% Mink Flank Ascot:** from Mr. and Mrs. E. H. Heckett, Heckmeres Highlands, Valencia, Pennsylvania; **Cow Call for Car:** from Pennsylvania Ladies Angus Auxiliary, Greta Heckett, President; **Set of Carvel Hall Steak Knives:** from W. L. Batchelor, Reynard Run Farm, Fairview Village, Pennsylvania; **Ronson Table Lighter:** from Mr. and Mrs. Philip Swartley, Pheasant Hill Farm, Lansdale, Pennsylvania; **Beautiful Decorative White Cardigan Sweater:** from Mr. and Mrs. Kenneth Llewelyn, Lynmere Farm, Morgans Hill, Easton, Pennsylvania; **Lively Novelty Watch (a link bracelet with watch enclosed in lucite and guarantee enclosed):** from Wm. W. Staplin, Curls Run Farm, Newton, Pennsylvania; **6 Dinner "Christmas Plates":** from Mr. and Mrs. Art Dick, Allmar Farm, Sybertsville, Pennsylvania; **Pullman Sky Way Luggage:** from Dutchess County Breeders, Rally Farm, Ankony Farm, Dal'bairn Farm and Aplnoker Farm; **Imported Swiss Embroidery—9 piece set:** from Dutchess County Breeders, Rally Farm, Ankony Farm, Dal'bairn Farm and Aplnoker Farm; **Red Irish Linen Tablecloth and Napkins:** from Wm. Barton, Sales Consultant, Buffalo, New York; **Water Color of "Ladies I Have Known" by Frank Letto:** from Mrs. John Schwartz, President, New York Ladies Auxiliary; **Evening Bag:** from Mr. and Mrs. F. B. Davis, Brays Island Farm, Yemassee, South Carolina; **1 Pair Rosemeade Pottery Pheasants and 2 North Dakota Ash Trays:** from North Dakota Angus Association, Mr. Wm. Plath, Davenport, North Dakota; **1 Pair Rosemeade Pottery Pheasants and 2 North Dakota Ash Trays:** from North Dakota Angus Association; **Aluminium Beverage Set—Pitcher and Glasses:** from Jennings Bros., Hyland Angus Ranch, Highmore, South Dakota; **Hand Painted Luncheon Set:** from Mr. and Mrs. John Gauger, Shady Lake Farm, Clear Lake, South Dakota; **Rhinestone Studded Tortoise Purse Comb:** from Nick Fox, Watertown, South Dakota; **Cigarette Box with Angus on cover:** from Cold Saturday Farm (Tenn. Div.), Mr. and Mrs. H. H. Hackney, Brentwood, Tennessee; **Towel Set:** from Mr. and Mrs. J. C. Moncier, Sugar Camp Angus Farm, 108 S. Gay St., Knoxville 24, Tennessee; **Beautiful Hand Woven Summer Blanket:** from Mr. and Mrs. Clyde Patton, G'Town Angus Farm, Germantown, Tennessee; **Christmas Holiday Arrangement:** from Thornton Angus Farm, Brownsville, Tennessee; **Beautiful Decorative Glass Bowl—Seibel:** from Texas Livestock Journal, Box 1469, San Antonio, Texas; **Electric Sunbeam Automatic Covered Fry Pan:** from Joe Hooten Angus Service, 5105 Crestway Drive, Austin, Texas; **Money Billfold:** from Mr. and Mrs. James Kemp, Midlothian, Texas; **Imported Velvet Clutch Bag:** from Mr. and Mrs. J. V. Hampton, Sondra-Lin Farm (2620 Stadium Dr.), Ft. Worth, Texas; **Imp. Italian Silk Bag:** from Mr. and Mrs. Harold Weil, Happy Hours Farm, 5932 Joyce Way, Dallas, Texas; **Neiman-Marcus Exclusive Party Hand Bag from France (silver beading on brocade):** from Mr. and Mrs. Ed. Marcus, Neiman-Marcus Store, 917 Main St., Houston, Texas; **Seidel Centerpiece Bowl:** from C. W. Chandler, Nocona, Texas; **Lady's Purse:** from Florida Angus Association; **Gift Ronson Lighter:** from The Breeder Stockman, Warrenton, Virginia; **Black and Gold Ceramic Centerpiece Bowl:** from Ed Jenkins, Red Gate Farm, Millwood, Virginia; **Washington State Apples:** from Washington State Aberdeen-Angus Association; **Case of Famous "Walla Walla" Peas:** from Mr. and Mrs. Lowell Evans, Evans Little Acres, Rt. 3, Walla Walla, Washington; **Electric Dormeyer Frying Pan:** from Mr. and Mrs. Rex Draheim, Watertown, Wisconsin; **Cheese Pack of Famous Wisconsin Cheese:** from Wisconsin Ladies Auxiliary, Mae Finley, Secretary, Janesville, Wisconsin; **2 English Nut Dishes:** from Mary and C. D. McPeek, Bee Mae Farm, Ostrander, Ohio; **Set of Angus Glasses:** from R. E. & R. H. Bell, Florissant, Missouri; **Sterling Silver Candlesticks:** from L. H. & Katherine McKinzey, Adair, Illinois; **Sheaffer Desk Set:** from Jack Knife Shop, Chicago, Illinois; **Angus Ash Tray:** from Mark and Betty Cox, Cheyenne, Wyoming; **Gift:** from Mr. and Mrs. Kenneth Hamilton, Brimfield, Illinois; **Snack Dish:** from

GOLDBERG ANGUS FARM

The Home of Preferred Angus

Max Goldberg, Owner
Floyd Myers, Manager

Farm 5 Miles East of Moorhead
on Highway 10 and 1 Mile North
MOORHEAD, MINNESOTA

• DESIRE FOR GREATNESS •

Part of this has been realized here at G'Town in the great calves sired by BLACKCAP ELBAN 11th.

FIRST PRIZE JUNIOR BULL CALF 1953 INTERNATIONAL.

GREATNESS can be achieved only by constant effort in the selection of foundation females—replacement heifers—proper mating to this top sire.

Won't you visit us—and see our sincere attempt toward this goal?

G'TOWN ANGUS FARMS

Henry S. Zimmerman, Herd Manager
CLYDE L. PATTON, Owner

8535 Winchester Pike, Germantown, Tennessee

The greatest thrill a breeder of cattle can have, is to see his cattle do well for others.

Several 1955 herd bull prospects for sale.

Herd Bulls:

WHITE GATES BLACK BARDOLIER 9th 1224802
Sire of the 1956 Nebraska Futurity Grand Champion Bull
EILEENMERE 1257th 1828797

MR. and MRS. CHARLES F. BEERMANN • DAKOTA CITY, NEBRASKA

1412

We have a breeding program that is producing the right kind.

CHIEF SIRE—Bandolier 423 of Wilton, son of "123d"

SYMBOL EILEENMERE 23, son of Eileenmere 1062

EILEENMERE 1412, son of Eileenmere 1050—Junior Sire

Our latest addition is Mr. Eileenmere 19th

PARKER'S ANGUS FARM

BOX 189 McCOMB, MISSISSIPPI

Mr. and Mrs. T. J. Parker
owners

Lee Johnston
herdsman

. . . . WHAT WILL HE WEIGH?

Never before has the question of weight and gaining ability been more important in the Angus business than it is today. This is especially true in the case of young bulls.

With a GASCOIGNE portable combination scale, stanchion and squeeze you can weigh your cattle where they are. No need to truck them to a central scale.

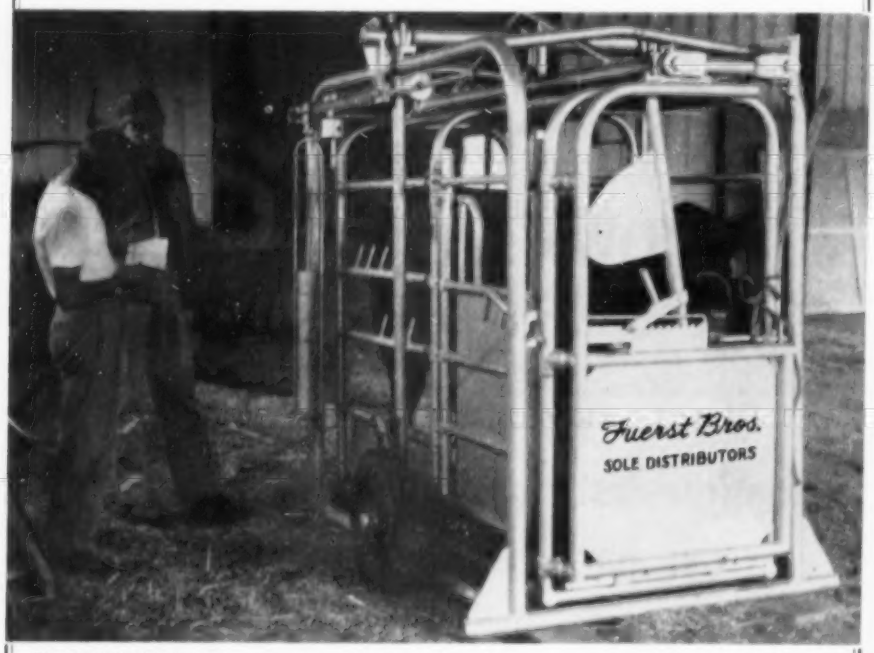

The GASCOIGNE has many advantages: It is an extremely accurate and rugged beam type scale. The scale platform is set on 4 self-aligning ball bearings. The platform is cleated and non-skid. Restless animals do not affect weighing accuracy.

With the GASCOIGNE wheels need not be removed to set the scale on the ground for weighing. It takes only 1 minute to change the GASCOIGNE from transport to weighing. No need to use a jack, which, or other complicated mechanical method. When finished weighing the scale is locked out of action with a single lever, and in short order.

As a stanchion and squeeze the GASCOIGNE has many uses on an Angus farm. It is adjustable for length and width of animals. Cattle are held securely for veterinary work. Cattle are brought in from the back, released through the front by the remote control stanchion.

Price of the GASCOIGNE combination portable scale, stanchion and squeeze is $795.00 f.o.b. New York. Low freight rates apply. The price includes tires and everything necessary for operation. There are no extras to buy. FUERST BROTHERS, Inc., Pine Plains, New York, are the sole American distributors for the GASCOIGNE. It is shipped to you assembled and is ready to use in a few minutes.

For further information address

P. O. Box 238, WEBSTER CITY, IOWA

Mrs. Clifford Bush, Britton, South Dakota; **Guest Towels:** from Mr. and Mrs. Jim Colliver, Columbus, Ohio; **Ladies Handbag with Emerson Radio:** from Mr. and Mrs. Fowler McCormick, Barrington, Illinois; **Cream and Sugar Server:** from Mrs. Earl Eikmeier, Pipestone, Minnesota; **$25.00 Cash Check:** from Mr. and Mrs. Wm. Brainard, Downsbragh Farm, Far Hills, New Jersey; **$8.00 Cash Gift:** from Oklahoma Angus Breeders Association; **Velvet Pillow:** from Mrs. Harry Caldwell, RR 2, Connersville, Ind.

Willard Pyle Dispersion

Ida Grove, Iowa, March 7th

SUMMARY:

38 Lots	$10,715.00, average	$ 281.97
4 Bulls	1,565.00, average	391.25
34 Cows	9,150.00, average	269.11
Top 10 Head	3,315.00, average	331.50
Top Bull—Black Lad M 1755169; calved January 1, 1953; sire, Blueboy Lad 102d of Ida; dam, Queen's Erica 4th; purchased by Keith Burkhart, Webb, Iowa		600.00
Top Cow—Miss Pride 12th 1049700; calved April 23, 1947; sire, Barb Joe 5th; dam, Phrasie 28th; purchased by Elson Johnson, Gaza, Iowa		345.00

SALE REPORT
(This report includes lots which sold for $200.00 or more)

KEMP RANCH

Dispersion

400

HEAD SELLING

including the fabulous

PRINCE 105HR

JUNE 11 & 12

MIDLOTHIAN, TEXAS
(near Dallas)

For complete details see pages 36 and 37.

BULLS:

Blueboy Lad of Algona 1657013; calved 4-29-52; sire, Blueboy Lad 105th of Ida; Reinhart Miller, Early, Iowa 280.00

Bud of Iowa 2076489; calved 4-25-54; sire, Envoy of Edenwold; C. A. Tecquist, Odebolt, Iowa 300.00

Envoy of Meadow Brook 2076490; calved 5-18-54; sire, Envoy of Edenwold; Francis Mitchell, Pierson, Iowa 285.00

COWS:

Barbara Eleanor 1052746; calved 5-8-47; sire, Barb Joe 5th; Ralph Kuhr, Blair, Nebraska 210.00

Eleanor's Blackbird 4th 1052754; calved 5-24-47; sire, Barb Joe 5th; Keith Burkhart, Webb, Iowa 235.00

Barbara Harris 3d 1052759; calved 6-5-47; sire, Barb Joe 5th; Keith Burkhart, Webb, Iowa 260.00

Miss Erica 1409372; calved 5-19-50; sire, Revolution Blackbird 12th; Keith Burkhart, Webb, Iowa 295.00

Miss Barb 1409373; calved 5-12-50; sire, Revolution Blackbird 12th; Elson Johnson, Gaza, Iowa 250.00

Miss Eleanor 1409375; calved 7-16-50; sire, Revolution Blackbird 12th; Roger Hirsch, Paton, Iowa 210.00

Pride of Meadow 1517011; calved 6-12-51; sire, Revolution Blackbird 12th; Keith Burkhart, Webb, Iowa 300.00

Barbara of Iowa 1517014; calved 8-30-51; sire, Revolution Blackbird 12th; Elson Johnson, Gaza, Iowa 245.00

Pride of Envoy 1722754; calved 4-1-52; sire, Envoy of Edenwold; Elson Johnson, Gaza, Iowa 220.00

Miss Eleanor 1722760; calved 4-21-52; sire, Envoy of Edenwold; Robert Hemphill, Odebolt, Iowa 200.00

Miss Erica 1722761; calved 5-20-52; sire, Envoy of Edenwold; Keith Burkhart, Webb, Iowa 300.00

Eva 1878695; calved 4-22-53; sire, Envoy of Edenwold; Lester Kruger, Paullina, Iowa 200.00

Miss Blackbird 1906433; calved 7-29-53; sire, Envoy of Edenwold; Keith Burkhart, Webb, Iowa 245.00

Copper 2076495; calved 5-14-54; sire, Envoy of Edenwold; Edgar Kronke, Schleswig, Iowa 215.00

Bess 2076488; calved 5-28-54; sire, Envoy of Edenwold; Phil Sackquety, Ida Grove, Iowa 215.00

Black Pride 1409368; calved 6-26-49; sire, Revolution Blackbird 12th; Roger Hirsch, Paton, Iowa 220.00

Quonset Angus Farms' Sale

Davenport, Iowa, February 29th

SUMMARY:

52 Lots	$21,360.00, average	$ 410.76
10 Bulls	4,140.00, average	414.00
42 Cows	17,220.00, average	410.00
Top 10 Head	9,020.00, average	902.00
Top Bull—Eileenmere of CA 2051370; calved July 23, 1954; sire, Globe Hill Eileenmere 3500; dam, Bewitching Maid S.; purchased by Price & McCabe, Oxford, Iowa		600.00
Top Cow—Annuity S 3635 2162915; calved April 21, 1955; sire, Globe Hill Eileenmere 3500; dam, Alison of Incheoch; purchased by Willow Creek Farms, Galesburg, Illinois		2500.00

SALE REPORT

(This report includes lots which sold for $315.00 or more)

BULLS FOR SALE!

SIRED BY

Ankonian 3270

He by Eileenmere 1032 from a dam by Prince Sunbeam 105.

These bulls are rugged, short legged, deep bodied—ready for heavy service.

JOHN & DICK KINSINGER — CAMBRIDGE CITY, INDIANA
Phone: 2579 Greensfork

KINSINGER ANGUS FARMS

Farm 5 miles east of Cambridge City and 3 miles north.

FOR SALE . . .

A SON OF EILEENMERE 1100th

EILEENMERE 1271

Calved October 4, 1952

Eileenmere 1100th 1176502	Eileenmere 1000th 890369	★Eileenmere 500th 699155	★Eileenmere 85th 470007
			★Edwina 7th G. M. 534304
		Blackcap Empress 211th 722398	★Eileenmere 85th 470007
			Blackcap Empress C. 9th
	Paulinemere 3d 890941	★Eileenmere 500th 669155	★Eileenmere 85th 470007
			★Edwina 7th G. M. 534304
		Paulinemere 668762	★Eileenmere 85th 470007
			Pauline T. 6th 523913
★Edwina 7th G. M. 534304	Maid's Belmore 489378	Belmore Star 429259	★Black Belmore 336163
			Glenmere Blackcap 14th
		Blackbird Maid 37th 359161	Ada's Blue Ribbon 318817
			Blackbird Maid 29th 258020
	Edwina 5th G. M. 504963	Belasco 6th 408627	Belasco 2d 292313
			Bertram's Lassie 2d 352694
		Edwina M. 3d 487469	Belasco 6th 408627
			Edwina of Ash Row 392278

Eileenmere 1100th was sire of 1955 International Grand Champion Female.
Edwina 7th G. M. was dam of Eileenmere 500th, the 1946 International Grand Champion Bull.

COLBROOK & CURTIN STONINGTON, ILL.

Goose Creek Farms

HERD REPRESENTS 24 families with outstanding producers including Royal Lady, Erianna, Zara, Imported Jilt, Bessie, Blueblood Lady, Gammer, Georgina, Edella, Witch, Beulah, Barbara, Bandy Maid and Bummers.

FORREST LARMER -- MUSCATINE, IOWA

"Angus of Merit" at KING MERRITT RANCH

Home of:

WHITNEY BANDOLIER 1302d
ANKONIAN F A 375th
MILLARDEN BANDOLIER 8th

These bulls bred to champions from many states. See the results here at the Ranch.

KING MERRITT RANCH — BOVINA, MISSISSIPPI

Home Ranch 7 Mi. east of Vicksburg on old Highway 80. — Phone: 761J1 Vicksburg

A NEW HERD SIRE FOR R. D. MOORE, Jr., BYHALIA, MISSISSIPPI AND LYON ANGUS • EILEENMERE 1431 2147385

Eileenmere 1400th 1430502	Eileenmere 1000th 899969	Eileenmere 500th 699155	Eileenmere 85th 470007
		Blackcap Empress 211th 722398	Edwina 7th G. M. 534304
			Eileenmere 85th 470007
			Blackcap Empress C. 9th
	Paulinemere 3d 899941	Eileenmere 500th 699155	Eileenmere 85th 470007
		Paulinemere 668762	Edwina 7th G. M. 534304
			Eileenmere 85th 470007
			Pauline T. 6th 523013
Edella 20th of Deer-creek 1400005	Pride Grenadier of Rufflands 896759	Antelope Grenadier G. R. 2d 619021	Black Bardolier 480882
			Antelope of Rosemere 7th
		Bethel Pridena 565779	Briarcliff Mariner 463320
			Pride Harrison 25th 401339
	Rally Edella 32d 741869	Envious Blackcap B. 9th 542490	Envious Blackcap B. 6th
			Blackcap Lassie B. 4th 428852
		Rally Edella 8th 197339	Elleman of Briarcliff 463318
			Rally Edella 3d 489219

LYON ANGUS • Olive Branch, Mississippi

10 Miles South of Memphis on Highway 78

We wish to thank Mr. Harry Sucher, owner of Echo Valley Stock Farms, Birmingham, Michigan, for the purchase of a fine Chimera heifer, by our Homeplace Eileenmere 416 bull.

T T

"Tops of Tomorrow"

DWIGHT and EUGENE MUIR • Box 70 • RIPPEY, IOWA

SOLD OUT OF BULLS

but we can offer a grand bunch of heifers.

79 Repeat Customers have purchased 462 head of Aberdeen-Angus breeding stock from us.

Write for offering list and story.

FREDERICK — DAN WIGHT, Owner

MONOCACY *Repeat Customer* FARMS

MARYLAND

HOMELAND

Our consignment of 10 heifers to the TALLCORN ANGUS SALE at Marshalltown, May 28th includes a Blackcap Bessie, a Black Jestress, a Jilt, a Coquette, a Heroine, and a Zara together with some choice Barbaras and Ericas. Send for your catalog now and see us sale day.

MEIER BROTHERS • MELBOURNE, IOWA

BULLS:

Eileenmere S 835 2001961; calved 6-6-54; sire, Globe Hill Eileenmere 3509; Vernon Brogla & Son, Tiffin, Iowa 550.00

Eileenmere S 235 2001953; calved 4-20-54; sire, Globe Hill Eileenmere 3509; Thole Bros., Lamont, Iowa 400.00

Eileenmere S 4735 2001940; calved 4-20-54; sire, Globe Hill Eileenmere 3509; Clifford Knipplemeyer, Bellevue, Iowa 575.00

Eileenmere S 1135 2001958; calved 6-8-54; sire, Globe Hill Eileenmere 3509; Edward Griffith, Jr., Crawfordsville, Iowa 460.00

Eileenmere S 1835 2026457; calved 9-22-54; sire, Globe Hill Eileenmere 3509; Meyer Bros., Sabula, Iowa 335.00

Bardolier S 109 2026441; calved 7-18-54; sire, Postolier; R. W. Wright & Son, Tipton, Iowa 510.00

COWS:

Gammer S 3435 2162917; calved 4-20-55; sire, Globe Hill Eileenmere 3509; Clarence E. Hillman, Canova, South Dakota 1110.00

Primrose S 2935 2127115; calved 3-11-55; sire, Globe Hill Eileenmere 3509; Clapp Acres, Lost Nation, Iowa 340.00

Georgina S 112 2026446; calved 9-19-54; sire, Postolier; Peter F. Westphal, Wyoming, Iowa 475.00

Zara S 4235 2162909; calved 5-7-55; sire, Globe Hill Eileenmere 3509; Joe Lindholm, Audubon, Iowa 350.00

Black Jestress S 1635 2026451; calved 9-4-54; sire, Globe Hill Eileenmere 3509; F. W. Schnoebelen, Riverside, Iowa 675.00

Black Jestress S 113 2026447; calved 9-24-54; sire, Postolier; Joe Lindholm, Audubon, Iowa 600.00

Blackcap Bessie 5 of DF 1999433; calved 9-25-54; sire, Grenadier Eric D. F.; Joe Lindholm, Audubon, Iowa 900.00

Bordulac Elba S 88 1890430; calved 11-3-53; sire, Postolier; Blaine Kendall, Reynolds, Illinois, and Vanatta & Kelly, Joy, Illinois 350.00

Edella S 92 1890435; calved 12-11-53; sire, Postolier; Warren E. Bowstead, Lowden, Iowa 410.00

Blue Blood Lady S 102 2001939; calved 4-30-54; sire, Postolier; J. C. Holbert, Bettendorf, Iowa 1000.00

Elba Eve S 97 2001942; calved 4-11-54; sire, Postolier; Russell Bucks & Sons, Davenport, Iowa 325.00

Maid of Bummer S 93 2001938; calved 1-8-54; sire, Bardolier S. 14th; A. Schmidt, Gosselake Farm, Wapello, Iowa 360.00

Blackcap Eileen S 89 1890436; calved 11-3-53; sire, Bardolier S. 14th; Leo J. Jedlicka & Sons, Iowa City, Iowa 360.00

Miss Burgess S 106 2001950; calved 6-15-54; sire, Postolier; G. A. Morgan & Sons, Aledo, Illinois 320.00

Georgina S 735 2001954; calved 5-29-54; sire, Globe Hill Eileenmere 3509; Henry W. Peterson, Wilton Junction, Iowa 335.00

Blackcap Lady S 103 2001948; calved 5-1-54; sire, Postolier; A. Schmidt, Gosselake Farm, Wapello, Iowa 350.00

PARADISE VALLEY ANGUS RANCH

PARADISE, KANSAS

1900 acres devoted entirely to breeding and producing Aberdeen-Angus cattle.

FRED KOELLING
HENRY MARCOTTE

WARREN BENSON ASSISTING CY CRANE IN THE SOUTHEAST

Due to the increased activity in the Southeastern area Cy Crane selected Warren Benson as his assistant in that territory. Warren attended Babson Institute of Business Administration in Boston, Massachusetts from 1940 to 1942, served four years in the United States Navy from 1942 to 1946 in World War II. Attended Oklahoma A & M College, Stillwater, Oklahoma from 1946 till 1949, was assistant herdsman at the College from 1949 to 1950.

Warren B. Benson

Served two years as herdsman at Orchard Hills Farms, Enid, Oklahoma till 1952, was Manager of Sun Lake Ranch, Lutz, Florida from 1952 to 1953, Executive Secretary of the Georgia Aberdeen-Angus Association from 1953 till 1956 when he joined the Journal Staff. Warren's home is at 6821 Peachtree-Dunwoody Road, N. E., Atlanta 19, Georgia and may be reached by phone at Atlanta - Exchange 8593. Warren joined our staff in mid-March and has been making calls on Aberdeen-Angus breeders in the deep South and attending the late spring sales in that area as a Journal representative.

With his background and knowledge of Aberdeen-Angus in the southland we feel that Warren makes a most welcome addition to our staff and we will be able to give even more personalized service in this area where the breed is rapidly expanding in numbers and popularity. Feel free to contact either of our southeastern representatives for assistance with your herd publicity. Mr. Cy Crane, Senior representative for the area can be reached by mail at Berwick Trail, Madison, Tennessee, or by phone at Madison 7-6890.

COLONEL ALBERT ED PAYNE

DO-JE-RAE FARMS

"Home of Champions"

STOP FOR A VISIT

Steak 'n Eggs for breakfast!

SPRINGFIELD OHIO

ROWAN STOCK FARMS

Maurice V. Hitt, Owner • Landenberg, Penna.

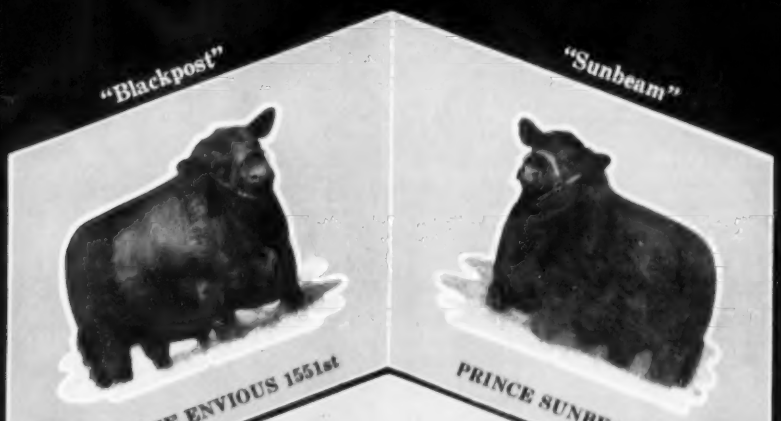

PREPOTENT
HERD BULLS IN SERVICE

Both "Blackpost" and "Sunbeam" are prepotently bred, both on their sires' and on their dams' sides of their respective pedigrees. "Blackpost" is a double bred "29th", with complete outcrosses on both sire and dam. The dam is the International Grand Champion, Georgina of Blackpost. "Sunbeam", by "Esquire" (he an outcross bull) is from a daughter of Enfileen's Bandolier 2d and second dam a daughter of Eileenmere 85th. Every bull and every cow, prepotently bred — and the get of "Blackpost" is proved — the get of "Sunbeam" has the qualities we wanted when we selected him.

Visitors
Are Always Welcome

O. C. "Bill" Johnson
Manager

Burnett Groves
Herdsman

Fowler Farms Production Sale
Chickasha, Oklahoma, February 16th

SUMMARY:

54 Lots	$11,840.00, average	$ 219.25
17 Bulls	3,700.00, average	222.94
37 Cows	8,050.00, average	217.56
Top 10 Head	3,435.00, average	343.50

Top Bull (Tie)—Blackbird Bandolier of FF 2d; calved July 1, 1954; sire, Bandolier's Eric of Bates; dam, Quality Miss Blackbird of F. F. 2d; purchased by Kallis Angus Farm, Hinton, Oklahoma 350.00

Top Bull (Tie)—Bandolier of FF 2d; calved July 17, 1954; sire, Bandolier's Eric of Bates; dam, Black Lass of F. F. 2d; purchased by Joe Horn & Sons, Gracemont, Oklahoma 350.00

Top Cow—Idessa of FF 10th; calved January 10, 1955; sire, Bandolier's Eric of Bates; dam, Black Ida 10th; purchased by T. R. Jones, Tuckerman, Arkansas 410.00

SALE REPORT
(This report includes lots which sold for $225.50 or more)

BULLS:

Eileenmere of FF 7th; calved 4-26-54; sire, Eileenmere 1545th; Libbie C. Black, Cache, Oklahoma 300.00

Bandolier of FF 3d; calved 7-26-55; sire, Bandolier's Eric of Bates; Koy Priddy, Hinton, Oklahoma 290.00

Bandolier of FF 12th; calved 12-18-54; sire, Bandolier's Eric of Bates; John Kaney, Blackwell, Oklahoma 290.00

Master Prince S 2143586; calved 3-15-55; sire, Master Prince of Essar 3d; H. C. Williams, Fletcher, Oklahoma 225.00

Bandolier of FF 13th; calved 1-12-55; sire, Bandolier's Eric of Bates; Floyd Tate, Gracemont, Oklahoma 225.00

Bandolier of FF 7th; calved 3-27-55; sire, Bandolier's Eric of Bates; H. S. Patton, Lookeba, Oklahoma 235.00

COWS:

Idessa of FF 11th; calved 1-3-55; sire, Toleenmere; Neustadt Brothers, Ardmore, Oklahoma 325.00

Idessa of FF 7th; calved 12-17-54; sire, Bandolier's Eric of Bates; Neustadt Brothers, Ardmore, Oklahoma 375.00

Blackcap Effie of FF 3d; calved 1-4-55; sire, Bandolier's Eric of Bates; Frank Stickney, Comanche, Oklahoma 265.00

Idessa of FF 12th; calved 1-13-55; sire, Bandolier's Eric of Bates; M. I. Meher, Norman, Oklahoma 235.00

Erica Eline S 2075626; calved 1-30-55; sire, Eileenmere 224th; John Kaney, Blackwell, Oklahoma 310.00

Bandolier Blackbird of FF 4th; calved 6-20-54; sire, Bandolier's Eric of Bates; Floyd Tate, Gracemont, Oklahoma 225.00

Bandolier Blackbird of FF 3d; calved 6-29-54; sire, Bandolier's Eric of Bates; Floyd Tate, Gracemont, Oklahoma 225.00

Queen Mother of FF 5th; calved 6-23-54; sire, Bandolier's Eric of Bates; Kallis Angus Farm, Hinton, Oklahoma 240.00

Idessa of FF 7th; calved 6-22-54; sire, Bandolier's Eric of Bates; Neustadt Brothers, Ardmore, Oklahoma 400.00

Blackcap Empress S 50th; calved 2-7-54; sire, Eileenmere L. 224th; Clyde Montgomery, Blanchard, Oklahoma 225.00

Queen M of Sunny Dale 11th 1844734; calved 9-11-53; sire, Black Peer 14th of O. H.; Floyd Tate, Gracemont, Oklahoma 300.00

Quality Maud of FF 2d 1223562; calved 12-27-49; sire, Prince Quality of O.A.M.C. 3d; Joe Horn, Gracemont, Oklahoma 315.00

Elba of Oakleaf S 20th; calved 1-28-52; sire, Primoak 108th; A. L. Hill, Comanche, Oklahoma 240.00

Blackcap Oakleaf Empress S; calved 2-14-52; sire, Primoak 108th; John Kaney, Blackwell, Oklahoma 270.00

Juana Erica of FF 3d; calved 3-29-54; sire, Eileenmere 1545th; Frank Stickney, Comanche, Oklahoma 235.00

Idessa of FF 8th, calved 12-22-54; sire, Bandolier's Eric of Bates, Neustadt Brothers, Ardmore, Oklahoma 250.00

RLS Sunbeam Sale
Miami, Oklahoma, February 27th

SUMMARY:

58 Lots	$88,035.00, average	$1517.84
13 Bulls	23,500.00, average	1807.69
45 Cows	64,535.00, average	1434.11
Top 10 Head	45,100.00, average	4510.00

Top Bull—Prince Sunbeam E 138th 1855-802; calved May 2, 1953; sire, Prince Esquire of Sunbeam; dam, Barbarosa Sunbeam 25th; purchased by Flying W Ranch, Hallsville, Missouri 3500.00

Top Cow—Barbarosa Sunbeam 56th 2095-754; calved January 2, 1955; sire, Prince Esquire of Sunbeam; dam, Barbarosa Sunbeam 25th; purchased by Joe Roebling, Harbourton, New Jersey 8500.00

SALE REPORT
(This report includes lots which sold for $800.00 or more)

BULLS:

Prince Esquire RLS 1685839; calved 7-2-52; sire, Prince Esquire of Sunbeam; Price Angus, Reading, Kansas 875.00

Prince Sunbeam E 225th 2071345; calved 6-1-54; sire, Prince Esquire of Sunbeam; KerMac Angus Farm, Poteau, Oklahoma 2600.00

Prince Sunbeam 1109th 2100046; calved 1-12-55; sire, Prince Sunbeam 941st; Edgevale Farm, Chillicothe, Missouri 850.00

Prince Sunbeam E 180th 1957016; calved

At last, a low cost, *completely* automatic cattle oiler, one that animals can't tear-up, and won't wear out. Priced so low you can't afford to be without them. Easy to install. Attach to *any* post, *anywhere*. No service problems. Just fill 'em and forget 'em. Giant 3" marine rope provides perfect rubbing and scratching surface. Automatic valve releases just the right amount of oil onto rope as cattle use it. Oils cattle thoroughly. Nothing else like it! The "oiler of the future"! Install them now!

Accept This "FREE TRIAL" OFFER!

Try Rope-Wick Oilers at our risk! Write for Illustrated Literature, quantity prices, and 30-Day Trial Plan.

FARNAM EQUIP. CO. Dept. 2
8701 No. 29th St. — Omaha, Nebraska

Okay! Send literature on Rope-Wick Oilers and details of "30-DAY TRIAL PLAN" to

Name _____
Address _____
City _____ State _____

DAISY *Cattle Markers*

PROTECTED BY 10 U. S. PATENTS

Delivery one to three days, postpaid. Furnished assembled with adjustable chain. Large numbers on marker black inlaid. Neck Chains locked by key ring.

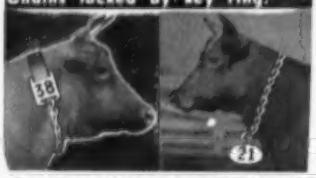

NO. 21—FOR NECK, Adjustable chain. Numbered both sides. $13.25 per doz.

NO. 22—For calves and young stock. $10.95 per doz.

NO. 17—FOR HORNS. Adjustable chain. $9.20 per doz.

NO. 24 — Marker Plates without chain. Solid rings. $7.50 per doz.

NO. 38 — DOUBLE PLATE NECK CHAIN. Upper portion strap; lower portion chain. $14.50 per doz.

NO. 25 — DOUBLE PLATE ALL CHAIN MARKER. Marker Plates SOLID BRASS. Numbered both sides. Chain is brass plated. Weight, 1 pound each. Price: $10.75 per doz.

Sample mailed for $1.00
Write for folder.

GOLDEN ARROW FARMS
Dept. AJ, Box 7 Huntington, Indiana

KEMP RANCH

Dispersion

400

HEAD SELLING

including the fabulous

PRINCE 105HR

JUNE 11 & 12

MIDLOTHIAN, TEXAS
(near Dallas)

For complete details see pages 36 and 37.

2-18-54; sire, Prince Esquire of Sunbeam; Cantril Angus Farms, Hydro, Oklahoma 2600.00

Prince Sunbeam K-4 2095718; calved 1-7-55; sire, Prince Sunbeam 971st; KerMac Angus Farm, Poteau, Oklahoma 2000.00

Prince Sunbeam E 182d 1956999; calved 4-7-54; sire, Prince Esquire of Sunbeam; Kara Farms, Mundelein, Illinois 3250.00

Prince Sunbeam E 217th 2067199; calved 6-4-54; sire, Prince Esquire of Sunbeam; F. O. McDaniel, Tucumcari, New Mexico 2000.00

Prince Sunbeam E 227th 2071344; calved 10-29-54; sire, Prince Esquire of Sunbeam; Norton Angus Farm, Caldwell, Kansas 1000.00

Prince Sunbeam E 181st 1957000; calved 4-3-54; sire, Prince Esquire of Sunbeam; C. C. McGennis, Rich Hill, Missouri 2500.00

Prince Sunbeam E 219th 2067201; calved 8-6-54; sire, Prince Esquire of Sunbeam; R. E. Hanna, York, Illinois 1000.00

COWS:

Princess Queen of Sunbeam 2d; calved 9-5-53; sire, Prince Esquire of Sunbeam; Thieman Angus Farm, Tulsa, Oklahoma 1250.00

Eline 9th of Sunbeam; calved 9-11-53; sire, Prince Sunbeam 729th; Haystack Angus Ranch, Longmont, Colorado 1250.00

Sunbeams Enchantress 2d 2071346; calved 10-6-54; sire, Prince Esquire of Sunbeam; Sun Lake Ranch, Lutz, Florida 1050.00

Escora 30th of Sunbeam 2067868; calved 5-11-54; sire, Prince Esquire of Sunbeam; Bill Fullerton, Miami, Oklahoma 1550.00

Hyacinth 19th of Sunbeam 2095739; calved 12-3-54; sire, Prince Esquire of Sunbeam; Panther Ledge Farms, Allamuchy, New Jersey 2650.00

Erica Marie 52d of Sunbeam 2014017; calved 5-25-54; sire, Prince Esquire of Sunbeam; KS Sunbeam Farm, Dickerson, Maryland 2500.00

Georgina 36th of Sunbeam 2095755; calved 1-16-55; sire, Prince Esquire of Sunbeam; Sugar Loaf Farm, Staunton, Virginia 1050.00

Sunbeams Barbara Rose 2d 2071653; calved 10-24-54; sire, Prince Sunbeam 942d; Brays Island, Yemassee, South Carolina 3500.00

Barbarosa Sunbeam 53d 2067863; calved 7-22-54; sire, Prince Esquire of Sunbeam; Brays Island, Yemassee, South Carolina 6100.00

Sunbeams Pauline Pride 1922177; calved 8-25-53; sire, Prince Envoy of Sunbeam; Sunny Slope Farm, Richmond, Texas 1250.00

Erica Marie 49th of Sunbeam 2067848; calved 6-10-54; sire, Prince Sunbeam 400th; KS Sunbeam Farms, Dickerson, Maryland 850.00

Barbarosa Sunbeam 54th 2067858; calved 9-19-54; sire, Prince Esquire of Sunbeam; Ess Kay Farm, East Aurora, New York 6200.00

Barbarosa Sunbeam 55th 2095719; calved 1-16-55; sire, Prince Sunbeam 971st; H. C. Yolton, Hot Springs, Arkansas 3800.00

Erica Marlene 17th of Sunbeam 1956996; calved 3-19-54; sire, Prince Esquire of Sunbeam; Bill Fullerton, Miami, Okla. 875.00

Princess Eva 7th of Sunbeam 1957004; calved 1-2-54; sire, Prince Esquire of Sunbeam; Sam Fullerton, Jr., Miami, Oklahoma 950.00

Miss Burgess Sunbeam 59th 2014021; calved 7-3-54; sire, Prince Esquire of Sunbeam; R. J. Harrison, Attica, Indiana 1100.00

Barbarosa Sunbeam 52d 2012431; calved 7-7-54; sire, Prince Sunbeam 729th; KS Sunbeam Farms, Dickerson, Maryland 5000.00

June 20 Is Deadline for Advertising Copy for the August Herd Reference Edition

R. D. Wilmans & Sons Second Production Sale

Newport, Arkansas, March 2d

SUMMARY:

65 Lots	826,840.00, average	$ 412.92
5 Bulls	2,195.00, average	439.00
60 Cows	24,645.00, average	410.75
Top 10 Head	11,175.00, average	1117.50

Top Bull—Wilmans Bandolution Boy 2001-388; calved October 8, 1954; sire, Bandolier of Sand Hill 3d; dam, Lady Georgina Coline 2d; owned by R. D. Wilmans & Sons, Inc., Newport, Arkansas; purchased by Crowell, Bosco, Louisiana—prior to sale 675.00

Top Cow—Gammer Ethel 2d of Harcarse 1136890; calved December 25, 1946; sire, Evolveer of Banks; dam, Ethel of Harcarse; owned by R. D. Wilmans & Sons, Inc., Newport, Arkansas; purchased by Lyon Angus Farm, Olive Branch, Mississippi 2950.00

SALE REPORT

(This report includes lots which sold for $300.00 or more)

BULLS:

Wilmans Sundolier 2009035; (R. D. Wilmans & Sons, Inc.), calved 6-25-54; sire, Sundolier of Sand Hill; Wakefield Farms, Augusta, Arkansas 350.00

Wilmans Prince Eric Earle 2001361; (R. D. Wilmans & Sons, Inc.), calved 9-28-

CANADA

OUR PRODUCING FEMALES

BARBARA ROSE of PROSPECT 19th

By Eileenmere 1000 is said by many to be one of the best Anoka Barbara Rose females. She is an own daughter of Barbara Rose of Anoka 8th and has produced three consecutive show calves.

ERIANNA C. S. 3d

One of the most famous El-Jon Eriannas. Her first three daughters sold for $32,000. She is by Barbaric C. S. and a granddaughter of Maple River Erianna 6th — the cow Mr. Brown bought to start this great family.

PRIDE of ANOKA 21st

One of the best producing cows in Canada and an own daughter of Bandolier of Anoka 10th — twice first prize winner at Chicago. She is out of a daughter of Enfileen's Bandolier. Her last two daughters brought $9,000.

Other noted females in the herd — Craven's Revolution Flora — Morning Call of Prospect — Blackcap Bessie of Anoka 8th — Georgina of Prospect — Jestress Henderson 7th — Blueblood Lady 4th of Bee-Mac — Gammer of Raona 8th — Royal Lady — Missie of Prospect — Erica 31st of Wilton — Blackcap 42d of Great Oaks — Karama of Chemung 2d and Paulmere of Blue Lake.

CANADA CANADA CANADA CANADA

BANDOLIER of PROSPECT 30th

Grand champion bull of the 1954 and 1955 C. N. E. is now being used on these great females.

INQUIRIES INVITED — VISITORS WELCOME

Prospect Farms

D. B. WELDON, OWNER
DARREL OVERHOLT, MANAGER

LONDON, CANADA

54; sire, Prince Eric of Good Earth 10th; Sam Tims, Weldon, Arkansas 300.00

Wilmans Black Evader 2001391; (R. D. Wilmans & Sons, Inc.), calved 10-10-54; sire, Alfaland Bardolier 4; Wakefield Farms, Augusta, Arkansas 435.00

Wilmans Eric Revolution 2001364; (R. D. Wilmans & Sons, Inc.), calved 10-16-54; sire, Prince Eric of Good Earth 10th; Minor Gibson, Augusta, Arkansas 435.00

COWS:

Katinkamere of S H 1836775; (R. D. Wilmans & Sons, Inc.), calved 10-18-53; sire, Eileenmere 1039th; Fooks Angus Farm, Camden, Arkansas 600.00

Miss Birdmere of S H 2 1836774; (R. D. Wilmans & Sons, Inc.), calved 10-22-53; sire, Eileenmere 1039th; Frank Smith, Lamar, Arkansas 300.00

Queen of Sand Hill 1836784; (R. D. Wilmans & Sons, Inc.), calved 12-6-53; sire, Eileenmere 1039th; Shelby Wilson, Dundee, Mississippi 300.00

Miss Eldine of S H 2 1836786; (R. D. Wilmans & Sons, Inc.), calved 12-18-53; sire, Eileenmere 1039th; Engler Bros., Wheatley, Arkansas 300.00

Wilmans Eiserica 2 1927153; (R. D. Wilmans & Sons, Inc.), calved 2-13-54; sire, Eileenmere 1039th; W. H. Hunt, DeWitt, Arkansas 300.00

Alfaland Ectessa 11 1854484; (R. D. Wilmans & Sons, Inc.), calved 9-3-53; sire, Oak Ridge Prince 40th; W. A. Dowell, Jr., Walnut Ridge, Arkansas 450.00

Blackcap Empress of GV 4 1823935; (R. D. Wilmans & Sons, Inc.), calved 10-16-53; sire, Prince Eric of R. L. S.; Crovan Farm, Newark, Arkansas 300.00

Wilmans Georgina of S H 1833045; (R. D. Wilmans & Sons, Inc.), calved 2-25-54; sire, Prince 105th of Hot Springs; Alfaland Farms, Imboden, Arkansas 500.00

Homeplace Bumburgess 36 1863058; (R. D. Wilmans & Sons, Inc.), calved 10-27-53; sire, Homeplace Eileenmere 262d; E. W. Thompson, Sedalia, Missouri 600.00

Homeplace Ida 19 1863055; (R. D. Wilmans & Sons, Inc.), calved 10-17-53; sire, Homeplace Eileenmere 363d; Staley Farms, Liberty, Missouri 400.00

Mina M 1933754; (R. D. Wilmans & Sons, Inc.), calved 12-4-53; sire, Eileenmere M.; H. C. Yelton, Hot Springs, Arkansas 360.00

Wilmans Barbara 1927172; (R. D. Wilmans & Sons, Inc.), calved 3-18-54; sire, Queen's Eileenmere 2d; J. D. Wells, Stuttgart, Arkansas 550.00

Prince Pals Karuma 2 2024740; (R. D. Wilmans & Sons, Inc.), calved 2-7-54; sire, Ames Plantation Prince Pal 2d; Whitehall Farms, Washington, Missouri 925.00

Wilmans Eiserica 1927149; (R. D. Wilmans & Sons, Inc.), calved 2-5-54; sire, Eileenmere 1039th; Engler Bros., Wheatley, Arkansas 300.00

Pridemere of S H 4 1836770; (R. D. Wilmans & Sons, Inc.), calved 12-9-53; sire, Eileenmere 1039th; Lyon Angus Farm, Olive Branch, Mississippi 500.00

Miss Ericamere of S H 7 1836818; (R. D. Wilmans & Sons, Inc.), calved 11-15-53; sire, Bandolier of Sand Hill 2d; Engler Bros., Wheatley, Arkansas 330.00

Glencarnock Zara 6th 1148978; (R. D. Wilmans & Sons, Inc.), calved 6-12-48; sire, Kindred of Glencarnock; Whitehall Farms, Washington, Missouri 875.00

Helene C F 1754037; (R. D. Wilmans & Sons, Inc.), calved 9-4-53; sire, Friend's Eileenmere R.; Shelby Wilson, Dundee, Mississippi 350.00

Alfaland Ruth 60 2021583; (W. A. Dowell, Jr.), calved 2-2-54; sire, Petunian 20th of F. B.; H. R. Watson & Sons, Tunica, Mississippi 410.00

Pauline T of S 2043162; (W. A. Dowell, Jr.), calved 6-3-54; sire, Dreamwood's Blackcap; Staley Farms, Liberty, Mo. 775.00

Pauline T of G 2141215; (W. A. Dowell, Jr.), calved 2-7-55; sire, Dreamwood's Blackcap; R. D. Wilmans & Sons, Inc., Newport, Arkansas 675.00

Katinka of Clay Hill 18 2062666; (W. A. Dowell, Jr.), calved 2-25-55; sire, A. P. Prince Envious 56; Shelby Wilson, Dundee, Mississippi 350.00

Entry—(R. D. Wilmans & Sons, Inc.), Mrs. George Fox, Rogers, Arkansas 2550.00

Sam Evans Poteau Valley Angus Farm Production Sale

Waldron, Arkansas, March 3d

SUMMARY:

78 Lots	**$46,195.00, average**	**$ 592.24**
5 Bulls	**2,170.00, average**	**434.00**
73 Cows	**44,025.00, average**	**603.08**
Top 10 Head	**15,375.00, average**	**1537.50**
Top Bull—Prince Peer of E 2206182; calved May 3, 1955; sire, Black Knight 95th of A. V.; dam, Angus Valley Enamma 5th; purchased by W. M. Hill, Cotton Plant, Arkansas		**660.00**
Top Cow—Chimera 345th of S A F 1699-528; calved July 29, 1952; sire, Prince 105th of T. T.; dam, Chimera H. V. 2d; purchased by Deims Angus Ranch, Tulsa, Oklahoma		**3650.00**

SALE REPORT

(This report includes lots which sold for $500.00 or more)

BULL:

Prince Sunbeam 390th 1151602; calved 9-3-48; sire, Prince Sunbeam 305th; Bob Carroll, Murfreesboro, Arkansas 510.00

COWS:

Gammer 599th of S A F 2168252; calved 2-2-55; sire, Prince Everbest SSS 11th; Dunraven Ranch, Buda, Texas 1750.00

Junnerra Erica of E 2066290; calved 11-28-54; sire, Black Peer 28th of Angus Valley; Deims Angus Ranch, Tulsa, Okla. 700.00

Princess Katinka of E 2066270; calved 1-18-55; sire, Prince Sunbeam 390th; Deims Angus Ranch, Tulsa, Oklahoma 900.00

S S S Blackcap Bessie 2168247; calved 3-26-55; sire, Prince Sunbeam 612th; Magic Valley Angus Ranch, Dallas, Texas 550.00

Zara of P V 2194263; calved 3-18-55; sire, Blackcap Barry of Wilton; W. D. Fishback, Versailles, Kentucky 1000.00

Princess Katinka 2d of E 2066263; calved 10-15-54; sire, Blackcap Barry of Wilton; Deims Angus Ranch, Tulsa, Oklahoma 1000.00

Lady Ida of KR 1951702; calved 6-2-54; sire, Black Peer 28th of Angus Valley; Magic Valley Angus Ranch, Dallas, Texas 950.00

Bardoliers Martha 1780841; calved 7-10-53; sire, White Gates Black Bardolier 11th; Dunraven Ranch, Buda, Texas 550.00

Hillside Erica 7th 1963009; calved 5-12-54; sire, Prince Eric Barbarian; E. W. Thompson, Sedalia, Missouri 500.00

Baroness Georgina 4th Sunray 1986208; calved 7-20-54; sire, Eileenmere 6293d; J. M. Crose, Tulsa, Oklahoma 575.00

Ellunn of Springhaven 1136558; calved 5-22-48; sire, Prince Sunbeam 156th; King Yarbrough, Ft. Smith, Arkansas 1000.00

Eline of Wheatland 14th 1301468; calved 8-3-49; sire, Bandolier of Don Head 15th; Dunraven Ranch, Buda, Texas 550.00

Georgina Marshall 2d of S. H. O. 942945; calved 4-20-46; sire, Blackbird's Bur Marshall 2d; King Yarbrough, Ft. Smith, Arkansas 575.00

Blackcap Bessie of Sunray 1475762; calved 9-1-51; sire, Prince Burgess R. K.; Magic Valley Angus Ranch, Dallas, Texas 600.00

Bardolier's Blue Lady 1217050; calved 4-7-49; sire, Bardolier Eric; Ray Polston, Tulsa, Oklahoma 1075.00

Juanerra Erica of White Gates 2d 999845; calved 2-15-47; sire, Elba Bandolier 2d; Dunraven Ranch, Buda, Texas 825.00

Jilt G. 2d 1405690; calved 11-17-50; sire, Bird Sunbeam Evaxus; Diems Angus Ranch, Tulsa, Oklahoma 700.00

Calf; Moore Acre Angus Farm, Alma, Ark. 725.00

Angus Valley Blackbird Qual E. T. 1117-601; calved 5-6-48; sire, Prince Sunbeam 105th; C. V. Walker, Tami, Arkansas 600.00

Angus Valley Enamma 5th 1155769; calved 3-29-49; sire, Blackcap Revolution B. 8th; KerMac Angus Farm, Poteau, Oklahoma 775.00

Blackcap Bessie 3d of Sunray 1792819; calved 3-27-53; sire, Prince Burgess R. K.; D. E. Rieff, Prairie Grove, Arkansas 750.00

Princess Karama Duke of KR 1524423; calved 12-5-51; sire, Black Peer 60th of Angus Valley; Neustadt Bros., Ardmore, Oklahoma 1275.00

Princess Katinka of Sunray 1475770; calved 11-4-51; sire, Prince Burgess R. K.; Magic Valley Angus Ranch, Dallas, Texas 1300.00

Zara of Timberline 1259022; calved 6-26-49; sire, Hanes' Eileenmere 4th of Timberline; Maple Crest Farm, Oxford, Mich. 975.00

Edwina of Wheatland 21st 1301475; calved 4-28-50; sire, Bandolier of Don Head 15th; Mrs. George Fox, Rogers, Arkansas 2000.00

Elluna of Sunray 1625424; calved 5-7-52; sire, Prince Burgess R. K.; Diems Angus Ranch, Tulsa, Oklahoma 725.00

Royal Lady of Glen Angus 10th -140741-; calved 3-19-55; sire, Eileenmere of Glen Angus 18th; H. B. Dacus, Henryetta, Oklahoma 1325.00

Katinka 5th Pride 4th 1248069; calved 10-15-49; sire, Linkee's Angus Valley; Neustadt Bros., Ardmore, Oklahoma 650.00

Meier-Taylor Production Sale

Jackson, Missouri, March 3d

SUMMARY:

51 Lots	**831,415.00, average**	**$ 615.98**
9 Bulls	**3,960.00, average**	**440.00**
42 Cows	**27,455.00, average**	**653.69**
Top 10 Head	**14,575.00, average**	**1457.50**

Top Bull—MAF Blackcapmere 65th 2077-986; calved November 8, 1954; sire, Double Blackcapmere; dam, Miss Princess of White Gates; consigned by Meier Angus Farms; purchased by Mrs. Loddie Goggens, Irondale, Missouri 1075.00

Top Cow—MAF Eline Lass 4th 1874785; calved 7-22-54; sire, Double Blackcapmere; dam, Elinemere Lass 6th; consigned by Meier Angus Farms; purchased by George Kimbel, Cape Girardeau, Missouri 2000.00

SALE REPORT

(This report includes lots which sold for $400.00 or more)

BULLS:

MAF Blackcapmere 61st 2059831; (Meier Angus Farms), calved 9-10-54; sire, Double Blackcapmere; John Haupt, Oak Ridge, Missouri 400.00

SX Eileenmere 32d 1985486; (Taylor Brothers), calved 6-20-54; sire, SX Eileenmere 35; Goff Holmes, Fredericktown, Mo. 435.00

SX Eileenmere 18th 1968541; (Taylor

BON-VIEW FARM

Registered Aberdeen-Angus Since 1918

For Sale

YOUNG HERD BULLS
BRED AND OPEN FEMALES

From our producing herd of over 160 brood cows including a large number of the most popular preferred families. Headed by one of the top bull batteries of the Central Northwest including:

HOMEPLACE EILEENMERE 187th
the sire of the 1955 Minnesota and South Dakota State Fair Grand Champion Bulls.

SEE OUR LARGE SELECTION IN THE NEAR FUTURE

Clarence E. Hillman — Canova, South Dakota

THE MORFORD SPECIALTY COMPANY
IOWA CITY, IOWA

Pioneer Manufacturer

of

CATTLE CHAINS and TAGS

"We've got 'em all at Houston Hall!!"

NOVEMBER 9

is the date

watch future JOURNALS for details

Houston Hall

P. D. HOUSTON, Owner
"Bob" Snyder, Mgr.

Breeding Aberdeen-Angus Cattle for 28 years.

SPRING HILL, TENNESSEE

Brothers), calved 3-17-54; sire, SX Eileenmere 35; Les Hawn, Bonne Terre, Mo. 500.00

COWS:

MAF McHenry Barbara 2077984; (Meier Angus Farms), calved 11-7-54; sire, M. A. F. Bandolier; Dr. O. L. Seabaugh, Cape Girardeau, Missouri 400.00

Miss Burgess Rose 16th 1986659; (Meier Angus Farms), calved 5-18-54; sire, Double Blackcapmere; Dr. O. L. Seabaugh, Cape Girardeau, Missouri 1800.00

MAF Elba Empress 5th 1927182; (Meier Angus Farms), calved 5-2-54; sire, Double Blackcapmere; George Kimbel, Cape Girardeau, Missouri 2000.00

MAF Erica Enterprise 6th 2077989; (Meier Angus Farms), calved 11-1-54; sire, Double Blackcapmere; Dr. O. L. Seabaugh, Cape Girardeau, Missouri 460.00

Queen of DAF 4th 2070463; (Meier Angus Farms), calved 6-6-54; sire, Moles Hill Eileenmere 22d; LeRoy & LaDon Howard, Farmington, Missouri 400.00

Hillside Georgina 6th 1924162; (Meier Angus Farms), calved 1-7-54; sire, Prince Eric Barbarian; George Kimbel, Jackson, Missouri 1100.00

Hillside Erica 2d 1770957; (Meier Angus Farms), calved 4-22-53; sire, Prince Eric Barbarian; Dr. O. L. Seabaugh, Cape Girardeau, Missouri 550.00

Miss Burgess Bandolier 2077983; (Carolyn Oberbeck), calved 11-2-54; sire, M. A. F. Bandolier; Millikan & Son Farm, Cape Girardeau, Missouri 900.00

MAF Maid of Bummers 2046610; (Meier Angus Farms), calved 7-10-54; sire, Prince Georgina R. & Mc.; Job Angus Farm, Cape Girardeau, Missouri 675.00

MAF Georgina 3d 2035454; (Meier Angus Farms), calved 9-7-54; sire, Double Blackcapmere; Hillside Farms, Washington, Mo. 750.00

Imp. Gammer Evolya (151144); (Meier Angus Farms), calved 3-30-50; sire, Jerta Eric; Dr. C. T. Brown, St. Louis, Mo. 1900.00

DAF Black Belle 2060097; (Russell Dodd), calved 9-19-54; sire, MAF Blackcapmere 50th; Dr. O. L. Seabaugh, Cape Girardeau, Missouri 450.00

DAF Black Elsa Princess 2073118; (Russell Dodd), calved 7-2-54; sire, Black Emulous 3d DeM; Dan Miller, Fayette, Missouri 475.00

SX Gammer 2064342; (Taylor Brothers), calved 11-9-54; sire, Homeplace Eileenmere 268th; Orin L. James, Cameron, Mo. 1900.00

SX Blackcap Bessie 6th 2099572; (Taylor Brothers), calved 2-27-55; sire, Homeplace Eileenmere 268th; Thomas W. Staley, Liberty, Missouri 1000.00

SX Georgina 4th 2064346; (Taylor Brothers), calved 8-22-54; sire, Homeplace Eileenmere 268th; Job Angus Farm, Cape Girardeau, Missouri 900.00

SX Zara 6th 2064345; (Taylor Brothers), calved 10-17-54; sire, Homeplace Eileenmere 268th; Golden Fry Chicken Farm, Pacific, Missouri 460.00

SX Zara 7th 2072097; (Taylor Brothers), calved 10-15-54; sire, Homeplace Eileenmere 268th; George Kimbel, Jackson, Mo. 425.00

SX Elba 1968530; (Taylor Brothers), calved 3-20-54; sire, SX Eileenmere 35; Job Angus Farm, Cape Girardeau, Missouri 600.00

SX Edwina 2d 2064344; (Taylor Brothers), calved 10-17-54; sire, Homeplace Eileenmere 268th; H. C. Yelton, Hot Springs, Arkansas 400.00

Blackbird of White Oaks 6th 2004177; (Taylor Brothers), calved 3-3-54; sire, Proud Chief; LeRoy & LaDon Howard, Farmington, Missouri 400.00

SX Blackcap Bessie 7th 2099573; (Taylor Brothers), calved 3-14-55; sire, Homeplace Eileenmere 268th; Harold Hill, Sikeston, Missouri 600.00

SX Queen Mother 1968542; (Taylor Brothers), calved 3-24-54; sire, SX Eileenmere 35; Job Angus Farm, Cape Girardeau, Missouri 500.00

SX Witch 2d 1985499; (Taylor Brothers), calved 6-9-54; sire, Homeplace Eileenmere 268th; Thomas D. Staley, Liberty, Missouri 800.00

SX Brunetta 1985489; (Taylor Brothers), calved 5-3-54; sire, Homeplace Eileenmere 268th; Ralph & Eddie Sydenstricker, Paris, Missouri 425.00

SX Eline 2d 2016536; (Taylor Brothers), calved 7-1-54; sire, Homeplace Eileenmere 268th; Dr. O. L. Seabaugh, Cape Girardeau, Missouri 435.00

Rice Springs Farms' Guaranteed Dispersion

Rome, Georgia, March 5th

SUMMARY:

167 Lots	890,780.00, average	$ 543.59
17 Bulls	12,975.00, average	763.23
150 Cows	77,805.00, average	518.70
Top 10 Head	20,725.00, average	2072.50

Top Bull—Black Peer R S F 1936148; calved April 4, 1954; sire, Black Peer 28th

(Please turn to page 122

KEMP RANCH

Dispersion

400

HEAD SELLING

including the fabulous

PRINCE 105HR

JUNE 11 & 12

MIDLOTHIAN, TEXAS

(near Dallas)

For complete details see pages 36 and 37.

EL GORDO says

Lots of Southeastern Angus Breeders sure show their "Pride in Ownership"

By contacting me in regard to their representation in the ANNUAL HERD REFERENCE ISSUE of the Journal.

THEY ARE PROUD OF THEIR GREAT SIRES

And rightly so

Cy and Juanita Crane

Phone 7-6890 Berwick Trail MADISON, TENNESSEE

DO YOU WANT?

a HERD BULL with a SHOW RECORD?

We have 2 fine mature bulls from our show herd for sale now, as follows:

BARDOLMERE W. R. 7th 1708950—undefeated in 1st place in class at the major state shows for two seasons.

EILEENMERE C. R. 90th 1689574—Reserve Junior Champion at the Wisconsin State Fair.

If in the market for a herd bull—don't miss seeing these two marvelous bulls. For pictures and particulars, write:

Rundles Angus Farms EL PASO, ILLINOIS

12 miles north of Bloomington on 51

Top Prices at Cow Palace

For Grand National Junior Livestock Exposition

The auction sales at the Grand National Junior Livestock Exposition March 28, were the most successful in the 10-year history of the San Francisco event.

The new system of breed championships proved its value, as buyers bid the highest prices ever recorded at a Junior Grand National.

Roy Bersaglieri of Roy's Meats, Crystal Palace Market, San Francisco, bid $1.05 per pound through Swift for the Champion 4-H Club Aberdeen-Angus raised and exhibited by Robert Fritts, of Collinsville, Solano County.

Under the newly-introduced best of breed championship system, six champions were named—three from the Future Farmers of America, and three from the ranks of the 4-H Clubs. The Champions averaged a record .9283 per pound. In addition, six reserve champions averaged 45¼ per pound.

The remainder of the beef sale prices held well over current market for prime and choice cattle. Stock grading lower was sold through regular channels at the stock-yards in South San Francisco, although animals grading "Good" were awarded cash premiums.

In the beef sale 437 prime and choice animals sold for $98,351, or .2379 per pound, a gain over market of $12,150 or .0294 per pound.

4-H CLUB MEMBERS

Aberdeen-Angus heifers or steers 700 to 800 lbs: **Choice**—Adrienne Clapham, Sonoma County; Robert Franceschi, San Mateo County; Robert Franceschi, San Mateo County; Roger Howard, San Mateo County; John Jenkel, San Mateo County; Jim Lusk, Lake County; Daryl Melville, Sacramento County; Cosette Miller, Santa Cruz County; Peter Rydberg, Stanislaus County.

Aberdeen-Angus heifers or steers 801 to 900 lbs.: **Prime**—Duane Lowe, Kings County; Myron Holdenried, Lake County.

Choice—Carl Waters, Butte County; Terry Maddux, Kern County; Troy Huckabay, Kings County; John Kiely, San Mateo County; Ray Warrington, San Mateo County; Peter Rydberg, Stanislaus County; Maureen Mack, Douglas County, Nev.

Aberdeen-Angus steers 901 to 1,000 lbs.: **Star Prime**—Janelee Volkmann, Kings County; Robert Fritts, Solano County; Marden Wilber, Solano County.

Prime—Harry Maddux, Kern County; Keith Petterson, Lake County; Ray Warrington, San Mateo County; Donald Emigh, Solano County; Julia Wood, Solano County; Elliott West, Klamath County, Oregon.

Choice—Tom Chambers, Butte County; Marilyn Joley, Butte County; Marilyn Joley, Butte County; Tom Tennent, Colusa County; Len Lanfranco, Contra Costa County; Donald Gayaldo, Lake County; Linda Holdenried, Lake County; Gwynne Jones, Lake County; Jim Lusk, Lake County; Dan Schmidt, San Benito County; Pat Gardner, San Mateo County; Rudolph Ramp, San Mateo County; George Gordon, Solano County; Wilber Marden, Jr., Solano County; Linda Malloroy, Jackson County, Oregon; Robert Bell, Yolo County.

Aberdeen-Angus steers 1,001 to 1,100 lbs.: **Star Prime**—Julia Wood, Solano County.

Prime—Nina A. Krell, San Mateo County; Margaret O'Connell, San Mateo County; Donald Emigh, Solano County.

Choice—Doug Bell, Sacramento County; Doug Bell, Sacramento County; John Kiely, San Mateo County.

Aberdeen-Angus steers 1,101 to 1,200 lbs.: **Choice**—Griff Durham, San Mateo County.

Champion Aberdeen-Angus heifers or steer—Robert Fritts, Solano County.

Reserve Champion Aberdeen-Angus heifer or steer—Janelee Volkmann, Kings County.

FUTURE FARMERS OF AMERICA

Aberdeen-Angus heifers or steers 700 to 800 lbs.: **Prime**—John D. McDougal, Marysville H. S.

Choice—Lee Anderson, Herbert Slater, Santa Rosa; Bob Boster, McArthur H. S.; Chuck Francis, Modesto H. S.; Chuck Francis,

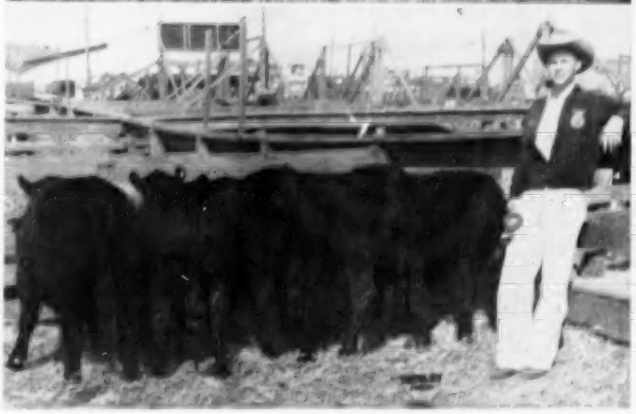

TOP: Bob Fritts, Collinsville, California, with Champion 4-H Angus Steer.
CENTER: Wayne Norton, Bakersfield H. S., Champion FFA Angus Steer.
BOTTOM: Tipton Holloway, Wasco FFA, Champion FFA Pen of 5 Fat Steers.

Modesto H. S.; Veto Garrett, Winters H. S.; Leland Hardesty, Bishop H. S.; Gary Johnson, Napa H. S.; Ken Krause, Hayward H. S.; Michael Marquis, Herbert Slater, Santa Rosa; Alan Miller, Modesto H. S.; Rosco Moore, Bishop H. S.; John T. Muller, Winters H. S.; Frank Vankomynenburg, Modesto H. S.; Lester Walston, Orosi H. S.

Aberdeen-Angus heifers or steers 801 to 900 lbs.: **Star Prime**—Tipton Holloway, Wasco H. S.; John D. McDougal, Marysville H. S.

Prime—Floyd Bauer, Wasco H. S.; Jerry Hansen, Tranquillity H. S.; Bill Plant, Hayward H. S.

Choice—Tommy P. Apland, Patterson H. S.; Richard Goudy, Red Bluff H. S.; Arthur R. Hulsizer, Colusa H. S.; Carl Kiepe, Winters H. S.; Fred Leiser, Woodland H. S.; Dennis B. Price, Hayward H. S.; Kirk Veale, Santa Rosa H. S.

Aberdeen-Angus steers 901 to 1,000 lbs.: **Star Prime**—Lindley Nidever, McFarland H. S.

Prime—Dean Rodrigues, Hollister H. S.; William Tench, Red Bluff H. S.

Choice—Tom Crane, Santa Rosa H. S.; Wes M. Fry, Williams H. S.; Arthur R. Hulsizer, Colusa H. S.; Dusty Oferrall, Covelo H. S.; Larry Thorne, Bishop H. S.; Edward Wade, Los Molinos H. S.; Edward Wade, Los Molinos H. S.

Aberdeen-Angus steers 1,001 to 1,100 lbs.: **Star Prime**—Charles B. Cook, Hayward H. S.; Dean Rodrigues, Hollister High.

KEMP RANCH

Dispersion

400

HEAD SELLING

including the fabulous

PRINCE 105HR

JUNE 11 & 12

MIDLOTHIAN, TEXAS

(near Dallas)

For complete details see pages 36 and 37.

Prime—Wayne Norton, Bakersfield H. S.

Choice—Tommy Weaver, Bishop H. S.

Aberdeen-Angus steers 1,101 to 1,200 lbs.: **Star Prime**—Wayne Norton, Bakersfield H. S.

Champion Angus heifer or steer: Wayne Norton, Bakersfield.

Reserve Champion Angus heifer or steer: John McDougal, Marysville.

Rice Springs Dispersion

(Continued from page 120)

of A. V.; dam, A V Edwina 6th; purchased by McKenzie Angus Farms, Colbert, Georgia **2000.00**

Top Cow—Barbarosa of R S F 2156653; calved February 4, 1955; sire, Prince Oldfield of Ferndale; dam, Barbarosa of LH; purchased by Indian Creek Farm, Canfield, Ohio **4000.00**

SALE REPORT

(This report includes lots which sold for 8600.00 or more)

BULLS:

Prince Sunbeam 833d 1499214; calved 5-3-51; sire, Prince Sunbeam 29th; W. I. Newberry, Colquitt, Georgia 1350.00

Quality Bardolier GA 3d 1355844; calved 9-7-50; sire, Bardolier of Airdrie; McKenzie Angus Farms, Colbert, Georgia 1500.00

Black Peer 3d R S F 1977118; calved 5-15-54; sire, Black Peer 28th of A. V.; H. M. Arnold, Monroe, Georgia 1150.00

Black Knight 4th R S F 1936144; calved 3-2-54; sire, Black Knight 27th of A. V.; Louis Rushing & Sons, Trenton, Kentucky 800.00

Black Knight 20th R S F 2008493; calved 7-19-54; sire, Black Knight 135th of A. V.; H. D. Morgan, Rome, Georgia 750.00

Black Duke 4th of A V 1765485; calved 5-24-53; sire, Douglass 5th of Angus Valley; L. P. Sherman, Rome, Georgia 725.00

Black Peer 2d R S F 2195398; calved 7-16-55; sire, Black Peer of A. V. 7th; McKenzie Angus Farms, Colbert, Georgia 1000.00

COWS:

Stevewny Gammer 2d 1648112; calved 9-7-52; sire, Prince Sunbeam 618th; Dr. John R. Walker, Atlanta, Georgia 3100.00

Stevewny Blackcap Bessie 1648090; calved 4-28-52; sire, Evalier of Dalmeny; McKenzie Angus Farms, Colbert, Georgia 700.00

Hair Blackcap Bessie 1632491; calved 5-10-52; sire, Hair's General 100th; McKenzie Angus Farms, Colbert, Georgia 600.00

Angus Valley Georgina 7th 1414977; calved 5-14-51; sire, Prince Sunbeam 105th; McKenzie Angus Farms, Colbert, Georgia 650.00

Angus Valley Coquette 6th 1033069; calved 10-21-47; sire, Glencarnock Eric of A. V.; Edgar L. Rhodes, Bremen, Georgia 1100.00

Angus Valley Coquette 16th 1745170; calved 6-2-53; sire, Blackcap Prince Eric C. F.; Cattle Valley Farms, Hurtsboro, Ala. 800.00

Steveways Bummer Maid 4th 1702461; calved 2-26-53; sire, Prince Sunbeam 618th; McKenzie Angus Farms, Colbert, Georgia 600.00

Angus Valley Katinka 4th 1412322; calved 5-10-51; sire, Prince Sunbeam 105th; W. I. Newberry, Colquitt, Georgia 600.00

Blackcap Missie G 2d 1754203; calved 1-29-53; sire, Prince Pride of Red Gate 5th; Fred B. Wilson, Duluth, Georgia 1375.00

Hair's Petunia 2d 1317310; calved 5-25-50; sire, Eternal of Modena; D. R. Swingle, Hixson, Tennessee 600.00

Hair Petunia 7th 1632492; calved 5-12-52; sire, Esquire Burgess C.; McKenzie Angus Farms, Colbert, Georgia 600.00

Hair's Petunia 4th 1317329; calved 9-4-50; sire, Highlands Mickey; McKenzie Angus Farms, Colbert, Georgia 800.00

Gilnockie Enchantress 10th 1677893; calved 12-12-52; sire, Black Eppy of Gilnockie; McKenzie Angus Farms, Colbert, Georgia 1000.00

Blackcap Jessie 3d of A. V. 1412317; calved 5-7-51; sire, Black Peer 28th of A. V.; McKenzie Angus Farms, Colbert, Georgia 625.00

Prudence Pride of R S 1645415; calved 9-3-52; sire, Esquire Burgess C.; Bill Kimmer, Crossville, Tennessee 625.00

Barbaramere of Dodalfa 1879261; calved 6-26-54; sire, Homeplace Elleenmere 385th; Fred B. Wilson, Duluth, Georgia 1350.00

Steveway Lady Ida 2d 1648107; calved 8-15-52; sire, Prince Sunbeam 618th; McKenzie Angus Farms, Colbert, Georgia 700.00

Blackcap Empress 5th of F. M. 1484772; calved 6-28-51; sire, Ravenswood Envious 27th; McKenzie Angus Farms, Colbert, Georgia 650.00

Hair's Blackbird 3d 802061; calved 8-6-44; sire, Prenthian of F. B.; Moss Neck Manor, Fredericksburg, Virginia 1600.00

Perdido Blackbird 41st 1223299; calved 10-24-49; sire, K. B. Elleenmere 4th; McKenzie Angus Farms, Colbert, Georgia 700.00

Hair Bando Blackbird 1650814; calved 2-17-52; sire, Mahrapo Bardolier; McKenzie Angus Farms, Colbert, Georgia 900.00

Hair's Erica 4th 1075558; calved 9-8-47; sire, Highlands Mickey; McKenzie Angus Farms, Colbert, Georgia 700.00

Gammer of Rice Springs 1977117; calved 6-8-54; sire, Black Peer 79th of Angus Valley; Roland Stanfield, Tulsa, Okla. 2600.00

Blackcap Bessie 2d R S F 1977120; calved 5-20-54; sire, Black Knight 135th of A. V.; Dr. J. J. Hicks, Birmingham, Ala. 1075.00

McKenzie Blackcap Bessie 1805473; calved 10-7-53; sire, Prince Peer 5th of Den-Mor; McKenzie Angus Farms, Colbert, Georgia 950.00

Ellunamere R S F 1940035; calved 4-2-54; sire, Black Peer 28th of A. V.; McKenzie Angus Farms, Colbert, Georgia 750.00

Katinka R S F 1839456; calved 12-7-53; sire, Black Peer 28th of A. V.; McKenzie Angus Farms, Colbert, Georgia 750.00

Juana Erica R S F 1940034; calved 4-21-54; sire, Black Peer 28th of A. V.; Charles C. Miller, Riceville, Tennessee 800.00

Bluebood Lady A 1952129; calved 4-20-54; sire, Elleenmere A. 32d; Dr. John Walker, Atlanta, Georgia 1250.00

Georgina 2d R S F 1940033; calved 4-20-54; sire, Black Peer 28th of A. V.; McKenzie Angus Farms, Colbert, Georgia 750.00

Georgina 5th R S F 2078635; calved 3-15-55; sire, Black Knight 27th of A. V.; Mr. and Mrs. J. H. Edwards, Brierfield, Ala. 675.00

Estermere 2d R S F 1839450; calved 9-4-53; sire, Quality Bardolier G. A. 3d; McKenzie Angus Farms, Colbert, Georgia 800.00

Petunia 2d R S F 1936135; calved 3-16-54; sire, Black Knight 27th of A. V.; Charles C. Miller, Riceville, Tennessee 625.00

McKenzie Jilt 1805469; calved 17-8-53; sire, Beaverdam's Elleenmere 5th; George Sanders, Ft. Myers, Florida 1200.00

Angus Valley Edella 17th 1745175; calved 7-22-53; sire, Black Peer 28th of A. V.; W. I. Newberry, Colquitt, Georgia 600.00

Edella R S F 2008492; calved 7-1-54; sire, Black Peer 28th of A. V.; Dr. J. J. Hicks, Birmingham, Alabama 675.00

McKenzie Rose Antelope 1876342; calved 3-23-54; sire, Eric Lad 4th of Dwight; George Sanders, Ft. Myers, Florida 700.00

A V Winsome Witch 11th 1745209; calved 7-17-53; sire, Prince Sunbeam 579th; McKenzie Angus Farms, Colbert, Georgia 800.00

Winsome Witch R S F 1977119; calved 6-26-55; sire, Black Knight 135th of A. V.; Billy Kimmer, Crab Orchard, Tennessee 700.00

Big Day at Red Gate

Pre-sale showing of the herd bulls at Red Gate Farm, Millwood, Virginia, April 23, with Bill Barton making the comments. A few hours later 45 head had grossed nearly $105,000 for the very good average of $2,326.34. Ten bulls made the high average of $5,562.50; 35 females $1,404.72.

Top bull was Lot 2, a son of Imported Prince of Rowley, going to Neustadt Brothers, Ardmore, Oklahoma for $10,000. Top female at $10,300 was Lot 27, Juana Erica of Red Gate 30th, selling to Ben Tulloch Farm, Millbrook, New York.

North Central Missouri Breeders' Sale

Chillicothe, Missouri, March 5th

SUMMARY:

65 Lots	$15,960.00, average	$ 245.53
16 Bulls	5,375.00, average	335.93
49 Cows	10,585.00, average	216.02
Top 10 Head	4,635.00, average	463.50

Top Bull—Prince Peer 53d RLS 2058616; calved October 24, 1954; sire, Black Peer 79th of Angus Valley; dam, Erica Marie 3d of R. L. S.; consigned by Ralph L. Smith Farms, Chillicothe, Missouri; purchased by Edgevale Farms, Chillicothe, Missouri 600.00

Top Cow—Erica Marlene 18th of Sunbeam; calved October 13, 1954; sire, Prince Esquire of Sunbeam; dam, Erica Marlene 4th of Sunbeam; consigned by Ralph L. Smith Farms, Chillicothe, Missouri; purchased by S. C. Fullerton, III, Miami, Oklahoma 610.00

SALE REPORT

(This report includes lots which sold for $225.00 or more)

BULLS:

Eileenmere WC 67th 2026664; (Wilbur Cole), calved 6-25-54; sire, Eileenmere 687th WC; Roy Teachout, Newton, Mo. 430.00

Eileenmere WC 74th 2026663; (Wilbur Cole), calved 10-22-54; sire, Eileenmere 687th WC; J. A. Lawson, Chillicothe, Mo. 325.00

Good View Bardolier 9th 1955183; Duffy & Baugher), calved 9-15-54; sire, Good View Bardolier; John W. Brown & Son, Newton, Missouri 415.00

Prince Burgess of Sunnyview 1996378; (John Hahsler), calved 4-10-54; sire, Prince Georgina 2d R. L. S.; Norval Snider, Lakeman, Missouri 360.00

Prince Blackcap 2d H 2036911; (John Hahsler), calved 9-30-54; sire, Prince Georgina 2d R. L. S.; Manford A. Carpenter, Jamesport, Missouri 240.00

Envious K95 2087612; (Harley Koch), calved 3-17-55; sire, Homeplace Envious 20th; E & Ruth Jenkins 405.00

Prince Ramoore 30th 1946228; (Ralph L. Moore), calved 3-2-54; sire, Prince Sunbeam 795th; L. C. Rea, Carrollton, Mo. 310.00

JN Eileenmere 2098409; (J. A. Noble), calved 9-15-54; sire, Eileenmere R. 484th; Leggitt Brothers, Mendville, Missouri 375.00

RSF Prince Eric 2056632; (Reimer Stock Farms), calved 9-22-54; sire, Prince Eric Good Earth 46th; Anna M. Howe, Wheeling, Missouri 300.00

Prince Peer 48th RLS 2038365; (Ralph L. Smith Farms), calved 9-18-54; sire, Black Peer 79th of Angus Valley; Leland Smith, Princeton, Missouri 250.00

Eileenmere T 30th 2051127; (C. H. Thompson), calved 9-2-54; sire, Homeplace Eileenmere 299th; Kenneth Vogt, Humphreys, Missouri 450.00

Bardolier CW 24th 2109403; (Charles Wisschaupt), calved 1-21-55; sire, Elmo Bardolier C. W.; Leggitt Brothers, Mendville, Missouri 225.00

COWS:

Juaras Eisa of RGB 4th 2021240; (R. G. Brockman), calved 9-9-54; sire, Prince of RLS 25th; Herman Brockman, Brookfield, Missouri 300.00

Eileenmere Princess WC 3d 2026671; (Wilbur Cole), calved 7-29-54; sire, Eileenmere 687th WC; William T. Fullerton, Miami, Oklahoma 235.00

Proud Bessie 10th of GAF 1974145; (Thomas Gaston), calved 5-4-54; sire, Prince Sunbeam 213th; Donald Ryler, Avalon, Missouri 410.00

Gateslea Barbara 3d 1996503; (Daniel G. Gates), calved 4-20-54; sire, Prince 13th of Angus Valley; Herman Brockman, Brookfield, Missouri 225.00

Blackcap Missie H 1810177; (John Hahsler), calved 9-10-53; sire, Prince Georgina 2d R. L. S.; Robert Pasch, Wheeling, Mo. 260.00

Black Pride of Car-Ric 3d 1951602; (L. R. Hamblin), calved 3-20-54; sire, Black Peer of Red Oak 5th; Herman Brockman, Brookfield, Missouri 250.00

Black Enchantress HK 2159717; (Harley Koch), calved 4-14-55; sire, Koch Prince Eric; L. E. Robertson, Chillicothe, Mo. 260.00

Miss Burgess Ramoore 9th 2135608; (Ralph L. Moore), calved 12-1-54; sire, R. L. S. Prince Eric 8th; L. E. Robertson, Chillicothe, Missouri 230.00

Zara Ramoore 2141457; (Roy Moore), calved 12-2-54; sire, Black Peer of Red Oak 5th; L. E. Robertson, Chillicothe, Mo. 245.00

Jilt Ramoore 2d 2135607; (Roy Moore), calved 1-3-55; sire, R. L. S. Prince Eric 8th; Ralph L. Moore, Chillicothe, Missouri 310.00

Jage Heather Bloom 11th 2003740; (J. A. Noble), calved 3-18-54; sire, Envious Prince Eric R.; Herman Brockman, Brookfield, Missouri 255.00

Barbara 109th of Sunbeam; (Ralph L. Smith Farms), calved 9-20-54; sire, Prince Esquire of Sunbeam; S. C. Fullerton, III, Miami, Oklahoma 365.00

Eraline 57th of Sunbeam; (Ralph L. Smith Farms), calved 9-26-54; sire, Prince Esquire of Sunbeam; William T. Fullerton, Miami, Oklahoma 400.00

Barbara 110th of Sunbeam; (Ralph L. Smith Farms), calved 11-12-54; sire, Prince Esquire of Sunbeam; William T. Fullerton, Miami, Oklahoma 275.00

Northeast Missouri Breeders' Annual Spring and 26th Sale

Memphis, Missouri, March 8th

SUMMARY:

98 Lots	$26,005.00, average	$ 265.35
26 Bulls	9,710.00, average	373.46
72 Cows	16,295.00, average	226.31
Top 10 Head	7,180.00, average	718.00

Top Bull—Eileenmere Envious 65th 2072145; calved 11-1-54; sire, Homeplace Eileenmere 65th; dam, Homeplace Fanny 2d; sire, Homeplace Fanny 2d; consigned by P. O. Van Meter & Son, Queen City, Missouri; purchased by Charles Gardner, Chillicothe, Iowa 1050.00

Top Cow—Meadow Lawn Georgina 10th 2107474; calved February 2, 1955; sire, Homeplace Eileenmere 935th; dam, Meadow Lawn Georgina 3d; consigned by P. O. Van Meter & Son, Queen City, Missouri; purchased by D. Cargile Bollman & Sons, Pulaski, Iowa 975.00

SALE REPORT

(This report includes lots which sold for 300.00 or more)

BULLS:

Eiteimere 12th 1966500; (Frank B. Eitel & Sons), calved 7-18-54; sire, Eileenmere R. 484th; Fay L. Maylan, Worth, Missouri 800.00

SIR Blackbird E64 1980508; (E. M. Erwin), calved 9-28-54; sire, Eileenmere 4087th; Lewis W. Schneider, Bethel, Missouri 300.00

Harken's Eileenmere 25th 1492450; (Lancaster & Childress), calved 9-27-51; sire, Homeplace Eileenmere 75th; O. L. Jones, Kirksville, Missouri 300.00

Bardolier L & C 534th 2092465; (Lancaster & Childress), calved 1-26-55; sire, Barb W. Bardolier R.; W. H. Tucker, Williamstown, Missouri 305.00

Eileenmere C H 54th; (Larry E. Daggs), calved 8-4-54; sire, Burgess Eileenmere C. H.; Chris Pearson, Worthington, Missouri 300.00

Ellericas Eileenmere 4th 2070857; (George W. Pinney), calved 11-11-54; sire, Ebony Eileenmere GP; Arthur Cullor, Lucerne, Missouri 340.00

Eileenmere Burg 1967554; (Earl E. Rogers), calved 9-5-54; sire, Homeplace

Champion at Ithaca

Meadow Lane Blackcap 151st, grand champion heifer at the 21st Annual New York Angus Breeders' Show and Sale at Ithaca. She was bred and sold by Meadow Lane Farm, North Salem, New York, and was by Ankonian 3210th, the 1952 International grand champion bull. Purchaser at $1,675 was Niven Homestead Farm, Ancramdale, New York.

Pictured, left to right, are James Ironside, cattle manager at Niven Homestead Farm; Mr. and Mrs. Kenneth Niven, owners; and at the halter is Wally Butler, herdsman at Meadow Lane Farm.

Eileenmere 84th; Marvin L. Tharp, Bloomfield, Iowa 650.00

Burgess B of H E R 2165595; (Hubert & Naomi Rogers), calved 5-11-55; sire, Eileenmerit R 4; Joe Harvey & Sons, Arbela, Missouri 370.00

T H Eileenmere 334th 2173746; (Thousand Hills Farm), calved 11-5-54; sire, Homeplace Eileenmere 182d; William Haller, Rutledge, Missouri 450.00

Eileenmere C H 35th 2047196; (Floyd C. Hocker), calved 8-20-54; sire, Homeplace Eileenmere 935th; Ralph L. Alexander, Glenwood, Missouri 430.00

BAR Eileenmere 65th 1626871; (P. O. Van Meter & Son), calved 9-1-52; sire, Homeplace Eileenmere 65th; Mr. & Mrs. Bernard, Hepworth, Calhoo, Missouri 1000.00

Eileenmere 935th M L F 2072149; (P. O. Van Meter & Son), calved 10-10-54; sire, Homeplace Eileenmere 935th; J. Ed Daggs & Sons, Arbela, Missouri 560.00

Burgess Eileenmere 935th 2107476; (P. O. Van Meter & Son), calved 3-29-55; sire, Homeplace Eileenmere 935th; Leslie Pickering, Unionville, Missouri 535.00

COWS:

Miss Georgina E 4th 2146235; (E. M. Erwin), calved 8-12-55; sire, Happy Acres' Prince 3d; J. E. McMurray, Warsaw, Ill. 310.00

Greencrest Quickly 35th 2974089; (R. L. Woolever & Son), calved 12-12-54; sire, Greencrestmere 50th; Fay L. Maylan, Worth, Missouri 310.00

Greencrest Barbara 37th 1997660; (R. L. Woolever & Son), calved 5-28-54; sire, Homeplace Eileenmere 935th; John Harold Ratcliff, College Mound, Missouri 350.00

Greencrest Maid 25th 1939985; (R. L. Woolever & Son), calved 3-10-54; sire, Greencrestmere 50th; Russell Dodd, Sturgeon, Missouri 510.00

Miss Coquette of L & C 2164586; (Lancaster & Childress), calved 4-30-55; sire, Prince of Shadow Isle 7th; Ralph L. Moore, Chillicothe, Missouri 300.00

Zara L C 15th 2092463; (Lancaster & Childress), calved 3-18-55; sire, Witch's Eileenmere; Robert E. Ebeling, Wyaconda, Missouri 325.00

Bessie of Radical Ridge 3d 2165592; (Hubert & Naomi Rogers), calved 5-3-55; sire, Eileenmerit R 4; Roy Moore, Chillicothe, Missouri 600.00

Zara C H 8th 2047187; (Hocker & Tietsort), calved 10-7-54; sire, Burgess Eileenmere C. H.; Hal Owens, Yukon, Okla. 300.00

Hyacinth C H 64th 1945383; (Floyd C. Hocker), calved 6-15-54; sire, Burgess Eileenmere C. H.; R. G. Harris & Son, Memphis, Missouri 385.00

Miss Burgess Eileen 76th 2047178; (Fred C. Hocker), calved 9-29-54; sire, Homeplace Eileenmere 65th; H. R. & W. W. White, Sigourney, Iowa 400.00

Meadow Lawn Witch 7th 2072152; (P. O. Van Meter & Son), calved 11-20-54; sire, Bar Eileenmere 65th; J. A. Daggs, Memphis, Missouri 325.00

Meadow Lawn Bessie 2d 2107474; (P. O. Van Meter & Son), calved 1-8-55; sire, Homeplace Eileenmere 935th; J. S. Tucker & Son, Williamstown, Missouri 500.00

Meadow Lawn Pride 12th 2072141; (P. O. Van Meter & Son), calved 9-3-54; sire, Homeplace Eileenmere 65th; R. G. Harris, Memphis, Missouri 400.00

Timber Grove Farms' Dispersion Sale

Owings Mills, Maryland, March 10th

SUMMARY:

164 Lots	$110,995.00, average	$ 676.79
7 Bulls	7,760.00, average	1108.57
157 Cows	103,235.00, average	657.54
Top 10 Head	34,375.00, average	3437.50

Top Bull—Ankonian 325th 1441630; calved September 5, 1951; sire, Eileenmere 1032d; dam, Ames Plantation Elba's Elva; purchased by Equen Plantation, Minter City, Mississippi 4200.00

Top Cow—Cherry Blossom of H F 1806802; calved August 4, 1953; sire, Master Bandolier B. 50th; purchased by Millarden Farms, Annville, Pennsylvania 10500.00

SALE REPORT

(This report includes lots which sold for $675.00 or more)

BULL:

Ankonian O B 7th 1963336; calved 4-4-54; sire, O. Bardoliermere; Seek-No-Further Farm, Jutland, New Jersey 1600.00

COWS:

Miss Gammer of Shadow Isle 1156961; calved 5-16-48; sire, Jupiter Eric of Eynsham; Dr. Max O. Oates, Martinsburg, W. Va. 1800.00

Fannie Bess of M L 1770921; calved 4-17-53; sire, Edellor of Meadow Lane; Pheasant Hill Farm, Lansdale, Pennsylvania 1975.00

Churn Creek Fannie Bess 10th 1500546; calved 7-21-51; sire, Prideman Andelot 2d; Wilmae Farms, Monkton, Maryland 2200.00

Fannie Bess 438th T G 1983113; calved 10-16-54; sire, Ankonian 3255th; Brookside Farm, Whitemarsh, Pennsylvania 2500.00

Royal Lady of M L 1609089; calved 1-2-52; sire, Blackman of Agincourt 2d; Planters Associates, Morristown, N. J. 4000.00

Royal's Barbara T. G. 1167425; calved 1-27-49; sire, Royal Bandolier of Dee-L-Vee; Equen Plantation, Minter City, Miss. 1950.00

Black Jestress of M L 114th 1970336; calved 5-18-54; sire, Bonanza Bardolier T. G.; Oak Summit Farm, Winston-Salem, N. C. 1000.00

Ben Tulloch Blackcap Bessie 1392077; calved 6-2-50; sire, Ravenswood Eric 28th; M & M Ranch, Loxahatchee, Florida 2000.00

Entry, Heifer Calf; Stillwater Farm, Salisbury, Connecticut 2000.00

Reverie Bessie of M L 1563941; calved 11-2-51; sire, Edellor of Meadow Lane; Lynn Brae Farm, Catawba, Virginia 1500.00

T G Blackcap Bessie 457th 2066984; calved 11-4-54; sire, Ankonian 3255th; M & M Ranch, Loxahatchee, Florida 1200.00

Blackcap Bessie R of M L 122d 1727733; calved 9-14-52; sire, Edellor of Meadow Lane; Mr. & Mrs. E. L. Peters, Berryville, Virginia 850.00

Blackcap Bessie 482d T G 2074642; calved 12-21-54; sire, Bonanza Bardolier T. G.; Brookside Farm, Whitemarsh, Pa. 1575.00

Blackcap Bess of Twin Ash 1775597; calved 6-30-53; sire, Bummer Lad of R.; A. S. Tabler, Mt. Airy, Maryland 700.00

Conatsers Blackcap Bessie 1985354; calved 5-10-54; sire, Maplemere Bandolier 610th; Holy Cross Monastery, Berryville, Virginia 800.00

Hother's Blue Ribbon 2d 931534; calved 1-5-46; sire, Kedar Bandolier; Wilmae Farms, Monkton, Maryland 2000.00

Quaker Pauline 1496180; calved 12-2-51; sire, Rufflands' Bardolier; Wilmae Farms, Monkton, Maryland 1500.00

Pauline 499th T G 2195231; calved 2-2-55; sire, Ankonian 3255th; Planters Associates, Morristown, New Jersey 1600.00

O Eulima Lady 50th 1668928; calved 12-16-52; sire, Bardoliermere 2d; M & M Ranch, Loxahatchee, Florida 1600.00

Queenmere Lady H 10th 1671990; calved 7-18-52; sire, Bardoliermere 2d; Equen Plantation, Minter City, Mississippi 1025.00

Blackbird of Red Gate 22d 1881253; calved 8-14-53; sire, Glencarnock Blacklad 7th; Equen Plantation, Minter City, Mississippi 675.00

Georgina C. S. 1143959; calved 11-10-48; sire, Barbaric C. S.; A. S. Tabler, Mt. Airy, Maryland 775.00

Elba of The Ledges 1472168; calved 9-28-51; sire, Dal'bairn Black Mar Jr.; Ben Tulloch Farm, Millbrook, New York 1500.00

Wakefield Georgina 2d 1411779; calved 1-24-51; sire, Blakeford Grenadier 2d; A. S. Tabler, Mt. Airy, Maryland 675.00

Edella 12th of Highlands 1483882; calved 9-12-51; sire, Highlands Bardolier 3d; Ben Tulloch Farm, Millbrook, New York 3000.00

Blackbird 232d W. R. 1082097; calved 5-21-48; sire, Envious Emulous; Oronoque Farm, Southbury, Connecticut 700.00

Elsa Erica 162d W. R. 1025705; calved 5-28-47; sire, Envious Emulous; M & M Ranch, Loxahatchee, Florida 675.00

Katidids Eloquent Lady Ann 2050410; calved 9-16-54; sire, Eileenmere 1150th; M & M Ranch, Loxahatchee, Florida 800.00

Edna May Erica R. F. 1089218; calved 4-24-48; sire, Master's Blackcap; Equen Plantation, Minter City, Mississippi 700.00

Pearlette of Glenangus 897205; calved 12-27-45; sire, Cannon's Blackamoor 3d; Oronoque Farm, Southbury, Connecticut 950.00

Pride Eric's Perella 2d 954886; calved 5-7-46; sire, Ravenswood Pride Eric; Dr. Max O. Oates, Martinsburg, W. Va. 750.00

FOOSLAND

We are proud to announce the arrival of our first calves by PRINCE REVOLUTION of ELKO BELL, a son of Prince Revolution, grandson of Prince Eric of Sunbeam. His dam is Bordulac Miss Burgess by Prince Sunbeam 31st. His paternal dam, Enchantress Elizabeth 19th, a show cow for R. L. Smith.

DON FOOS

MARION, OHIO — ROUTE 2

Farm located 7 miles west of Marion on State Route 739.

IF . . . your advertising copy is in our hands prior to June 20th for the August Herd Reference Edition . . . our layout and art departments will have more time to spend on your message for this important issue.

KEMP RANCH

Dispersion

400

HEAD SELLING

including the fabulous

PRINCE 105HR

JUNE 11 & 12

MIDLOTHIAN, TEXAS

(near Dallas)

For complete details see pages 36 and 37.

The Pacific Coast Aberdeen-Angus Association

P. O. Box 251 — NAPA, CALIFORNIA

A CORPORATION CHARTERED BY THE STATE OF CALIFORNIA, 1945

Application for Annual Membership

TO THE BOARD OF DIRECTORS of the Pacific Coast Aberdeen-Angus Association:

GENTLEMEN: It is my desire to become a member of the Pacific Coast Aberdeen-Angus Association. I herewith enclose the Membership Fee of $ .....

NAME .....

ADDRESS .....

Registered over 25 head, $20.00 .....

Registered under 25 head, $10.00 .....

Commercial Cattlemen, $10.00 .....

Herdsmen, Non Cattle

Owners, Juniors, Schools, $5.00 .....

Associate Members, etc.

Telephone .....

DIRECTORY INFORMATION

Member's Name .....

Ranch Name .....

Mailing address (include R R No., City, County and State): .....

Telephone—Business: .....

Residence: .....

Directions for reaching ranch from nearest town, main highway intersection, or other easily identified landmark .....

Check whether your cattle are: Registered ..... Commercial .....

Another Ithaca Champion

Grand champion bull of the 21st Annual New York State Angus Breeders' Sale at Ithaca on April 28 was Rally Eileenman 502d, bred and sold by Rally Farms, Millbrook, New York. Dwight Miller, Rally herdsman, is at the halter.

Rally Eileenman 502d sold for $1,000 to Monroe Babcock, Ithaca, New York. This young bull was junior champion of the 1955 New York State Fair. His sire is Rally Eileenman 5th, by Eileenmere 1026th; his dam is Elbamere 43d, a full sister of Eileenmere 1050th, the 1950 International grand champion bull.

YES - 100 TOY SOLDIERS for $1

To introduce a line of molded plastic toys, we'll ship you 100 Toy Soldiers for only $1. This big colorful assortment includes 4 Riflemen, 8 Machinegunners, 8 Sharpshooters, 4 Infantrymen, 8 Officers, 8 Cannons, 4 Bazookamen, 4 Marksmen, 4 Tanks, 4 Trucks, 4 Jeeps, 4 Battleships, 4 Cruisers, 4 Sailors, 8 WAVEs, 8 WACs, 4 Bombers and 8 Jet Planes. Each toy is completely assembled, designed to scale, and measures up to 4½". Order several sets NOW; they'll keep your favorite kiddies happy and busy for hours. Send $1 plus 25¢ for postage and handling for each set of 100 toys to

Supplies & Novelties

Box 238 Webster City, Iowa

Mount Prospects' 4th Annual "Blue Ribbon" Sale

Gaithersburg, Maryland, March 12th

SUMMARY:

54 Lots	$46,340.00, average	$ 858.14
5 Bulls	3,150.00, average	630.00
49 Cows	43,550.00, average	888.77
Top 10 Head	25,100.00, average	2510.00
Top Bull—Prospector 33d 1734084; calved January 22, 1953; sire, Ankonian 3215th; dam, Blackcap 27th of Great Oaks; purchased by Dennis Simmons, Bethesda, Md.		850.00
Top Cow—Homeplace Pride 41st 1397154; calved January 2, 1951; sire, Homeplace Eileenmere 52d; dam, Homeplace Pride 11th; Ben Tulloch Farm, Millbrook, N. Y.		4000.00

SALE REPORT

(This report includes lots which sold for $500.00 or more)

BULLS:

Prospector 57th 2009551; calved 6-1-54; sire, Ankonian 3215th; H. C. Fry, Fraley, Pennsylvania 500.00

Prospector 60th 1982023; calved 5-11-54; sire, Ankonian 3215th; Clyde Betts, Milton, Delaware 500.00

Prospector 64th 2116414; calved 1-2-55; sire, Ankonian 3215th; R. H. Slingluff, Mitchellville, Maryland 700.00

Prospector 71st 2116409; calved 4-6-55; sire, Ankonian 3215th; Wayne L. Hayes, Flushing, Ohio 600.00

COWS:

Londonderry Zara 2; calved 5-28-55; sire, Prospector 33d; Croftburn Farm, Culpeper, Virginia 500.00

Blackcap Bessie of Mt P 2d 1982039; calved 5-10-54; sire, Ankonian 3215th; Candy Meadows, Warrenton, Virginia 1200.00

Erianna of Greenbrier 6th 1856221; calved 1-9-54; sire, Prince Sunbeam 702d; Bar-Kes Knoll Farm, Aberdeen, Maryland 2500.00

Elysians Erona Gammer 509th 2008291; calved 7-31-54; sire, R. L. S. Black Prince 14th; E. A. Merkle, Naylor, Maryland 2350.00

Fannie Bess of Mt P; calved 10-18-55; sire, Ankonian 3237th; John Small, III; Gordonsville, Virginia 3550.00

Blueblood Lady of Mt P 2116406; calved 1-24-55; sire, Homeplace Eileenmere 999th 35; Ben Tulloch Farm, Millbrook, New York 2000.00

Jipsey A 3d 1952134; calved 2-25-54; sire, Eileenmere A. 32d; Heckmeres Highlands, Valencia, Pennsylvania 3350.00

Gallaghers Pauline 1915243; calved 2-6-54; sire, Eileenmere 1029th; Candy Meadows, Warrenton, Virginia 1050.00

NATIONAL BEEF COUNCIL MOVES TO KANSAS CITY, MISSOURI

National Beef Council announced this week, through its Executive Director, Forest Noel, that it has moved its headquarters from Chicago to Kansas City, Missouri.

This follows unanimous action taken by the Council's Executive Committee and delegates at an Annual Meeting held recently in the "cattle capital".

Favorable climate for the move had been established by many letters of invitation written by the Kansas City Chamber of Commerce, the City Manager, and civic and industrial leaders.

Kansas City Mayor H. Roe Bartle wrote: ". . . Please know I am genuinely thrilled at the prospect of the National Beef Council moving to Kansas City, as I am sincerely impressed by the work your organization is doing. Certainly the City of Kansas City, Missouri, long recognized as one of the greatest livestock markets in the nation, has and I am sure will continue to owe a debt of real gratitude to the National Beef Council in the work of promoting the sale and consumption of beef."

In explaining National Beef Council's decision to move, Mr. Noel stated:

"This courting from Kansas City officials and business leaders is of course very flattering. Naturally, we welcome all the cooperation anyone has to offer. But further we felt that inasumch as National Beef Council is functioning as the hub of the beef cattleman's promotional needs and desires, we should be at the hub of his operations. Kansas City is the heart of the cattle industry and affords ready access to leading cattle states. We are very happy to be situated here, and know our operating efficiency will benefit by the move."

National Beef Council's offices are in the V. F. W. Building, Broadway at 34th Street, Kansas City 11, Missouri.

Georgina Hamtune of Mt P 2116408; calved 1-31-55; sire, Ankonian 3215th; E. A. Merkle, Naylor, Maryland 650.00

Arrowhead Juana Erica 2016628; calved 9-6-54; sire, Ankonian 3215th; Holy Cross Monastery, Berryville, Virginia 725.00

Jilt 8th of Le Baron 1319187; calved 7-17-50; sire, Le Baron Epponian; Old Elkton Farm, Forest, Virginia 700.00

Mt Prospects Primrose 2116407; calved 1-2-55; sire, Prospector 33d; Heckmeres Highlands, Valencia, Pennsylvania 3050.00

Blackcap 10th of Shadow Isle 1379233; calved 3-28-51; sire, Prince Barbarian of Sunbeam; Wayne L. Hayes, Flushing, Ohio (with calf) 700.00

Blackbird 25th of Gilnockie 1331303; calved 10-14-50; sire, Black Peer A. V. 7th; R. S. Huebner, Ijamsville, Maryland 625.00

Mt Prospects Vanity Queen 3d 1986295; calved 5-16-54; sire, Ankonian 3215th; Ben Tulloch Farm, Millbrook, New York 1800.00

Mt Prospects Pride 41st 2116411; calved 6-7-55; sire, Ankonian 3215th; Ben Tulloch Farm, Millbrook, New York 1300.00

Jilt Lass of Mt P 1982032; calved 7-15-54; sire, Ankonian 3215th; Longleaf Plantation, Aiken, South Carolina 550.00

Jilt of Mt P 3d; calved 9-29-54; sire, Ankonian 3215th; Holy Cross Monastery, Berryville, Virginia 500.00

Erica of Mt Prospect 185th 2116413; calved 1-28-55; sire, Ankonian 3215th; Candy Meadows, Warrenton, Virginia 850.00

Trojan Erica of Mt P 1982035; calved 6-26-54; sire, Ankonian 3215th; Longleaf Plantation, Aiken, South Carolina 925.00

Erica of Whitehall 40th 1983982; calved 5-1-54; sire, Kinlochmere 14th; Ben Tulloch Farm, Millbrook, New York 500.00

Jilt of Mt Prospect 10th 1803907; calved 6-29-53; sire, Timber Grove Bardolier; Holy Cross Monastery, Berryville, Virginia 600.00

Miss Wix 16th of Londonderry 1733250; calved 6-12-53; sire, Ankonian 3230th; Wilmne Farm, Monkton, Maryland 750.00

Burgetta 2d 966496; calved 5-7-46; sire, Southsidemere Burgessmere; Ewing Harper, Nashville, Tennessee 330.00

T. B. Babette 5th 1085688; calved 2-7-47; sire, Southsidemere Burgessmere; D. D. Holmes, Dumas, Arkansas 320.00

Miss Erica 56th 1085699; calved 4-24-48; sire, Southsidemere Burgessmere; Mr. & Mrs. Jno. W. Bruce, Grand Junction, Tennessee 375.00

Miss Erica 60th 1188572; calved 3-28-49; sire, Oakridge Revemere 11th; Williams Brothers, Bells, Tennessee 350.00

Turner Eulima 67th 1685770; calved 4-14-52; sire, Eric Turner 2d; Ewing Harper, Nashville, Tennessee 275.00

Eulima C 7th 1936096; calved 7-11-54; sire, Wintonier T.; P. D. Houston, Spring Hall, Tennessee 330.00

Pride Turner 3d 1483514; calved 2-8-51; sire, Oakridge Revemere 11th; Williams Brothers, Bells, Tennessee 350.00

Progress S. F. 1483522; calved 3-8-51; sire, S. F. Penalmere B. 11th; Ewing Harper, Nashville, Tennessee 285.00

Progressmere T. 13th 1483521; calved 5-12-51; sire, Eric of T. B.; Ewing Harper, Nashville, Tennessee 300.00

Pride T 83d 1910850; calved 6-1-54; sire, Eric of T. B.; Ewing Harper, Nashville, Tennessee 270.00

Pride T 84th 1910851; calved 6-3-54; sire, Eric of T. B.; Harbert Thornton, Jr., Brownsville, Tennessee 295.00

Pride T 86th 1910853; calved 6-10-54; sire, Eric of T. B.; Williams Brothers, Bells, Tennessee 260.00

Pride T 90th 2126876; calved 10-5-54; sire, Eric of T. B.; Ewing Harper, Nashville, Tennessee 250.00

Pride T 89th 2126874; calved 9-28-54; sire, Wintonier T.; Buck Jones, Harpeth Valley; Brentwood, Tennessee 285.00

Milmere 1101575; calved 11-1-47; sire, Oakridge Revemere 11th; Wayne Eason & Son, Lexanto, Arkansas 300.00

Milmere Hardwickmere 1366306; calved 4-29-50; sire, S. C. Hardwickmere; Jim Wood, Marianna, Arkansas 375.00

Miss Earl Mere Hardwickmere 1366309; calved 10-8-50; sire, S. C. Hardwickmere; Ewing Harper, Nashville, Tennessee 300.00

Miss D & S Black Envious 1968074; calved 2-21-54; sire, Berrybrooks Black Envious 5th; Thornton Angus Farm, Brownsville, Tennessee 350.00

Miss Milmere Black Envious 1968072; calved 3-8-54; sire, Berrybrooks Black Envious 5th; Williams Brothers, Bells, Tennessee 350.00

Juryan's Belladeen 1295207; calved 1-24-50; sire, Juryan; Ewing Harper, Nashville, Tennessee 425.00

Turner Queen Mother 6th 1910844; calved 5-14-54; sire, Wintonier T.; Ewing Harper, Nashville, Tennessee 260.00

Juryan's Elba Harrison 1295209; calved 1-27-50; sire, Juryan; J. Harry Smith,

MAILING LISTS

for our catalog customers and mailing of sale reprints.

All names on addressograph plates, by states. Each a bona-fide buyer during past 18 months. List kept as accurate as possible with first class mailings each quarter. New names added during the sale seasons.

Includes only buyers of females.

For particulars write

FRED HAHNE printing company

Webster City, Iowa

Turner's Angus Farm Second Annual Plow Boy's Sale

Covington, Tennessee, March 14th

SUMMARY:

46 Lots	**$12,840.00, average**	**$ 279.13**
3 Bulls	**1,440.00, average**	**480.00**
43 Cows	**11,400.00, average**	**265.11**
Top 10 Head	**4,205.00, average**	**420.50**

Top Bull—Blackcap Eric T 1910855; calved July 5, 1954; sire, Eric of T. B.; dam, Blackcap Belle White Oaks 3d; purchased by B. S. Wilks, Whiteville, Tennessee 675.00

Top Cow—Turner Pride 9th 1696790; calved July 20, 1952; sire, Eric of T. B.; dam, Turner Bros.' Queen Mother 2d; purchased by B. L. Rochelle, Jackson, Tenn. 475.00

SALE REPORT

(This report includes lots which sold for $250.00 or more)

BULLS:

Eric 77th 2126877; calved 7-2-55; sire, Eric of T. B.; Mrs. Jno. W. Bruce, Grand Junction, Tennessee 300.00

Eileenmere 9228th EE 1990177; calved 5-11-54; sire, Eileenmere 922d; R. K. Archbell, Summerville, Tennessee 465.00

COWS:

Miss Earl 795894; calved 1-3-44; sire, Barb's Earl; S. T. King, White Haven, Tennessee 260.00

Inheritance Unequalled

Heading Our Herd of SELECTED BROOD COWS

Black Knight of Essar—by Black Peer 28th of A. V. and out of a dam by Envious Blackcap B. 6th, dam of Prince Envious of Bates.

Prince Sunbeam E 143d—by "Esquire" and out of a granddaughter of Prince Sunbeam 100th.

Prince 105th of Glenbar—by the world's record-priced Prince 105 of S. A. F. and out of a cow of Bandolier breeding through the Lonjac herd.

Homeplace Eileenmere 642—double-bred grandson of the "487th".

"WE LIKE VISITORS"

Glenbar Farms

Owner
B. H. Graham

PAULS VALLEY, OKLA.

At the Farm
Vernon McKinley

PRIDEMERE of DON HEAD

Students of Angus pedigrees will recognize this cow as the dam of Prince Bandolier 7th, 1946 Canadian Grand Champion bull and famous Herd Sire at Edwards Bros. Anoka Farms. She is by Bandolier of Anoka 16th, sire of a twice First Prize winner at the International and out of a daughter of Enfileen's Bandolier, sire of the dam of Pardella M., 1949 International Champion female. She is one of the many well-bred cows at Lookout.

NATHAN CARROL
MANAGER

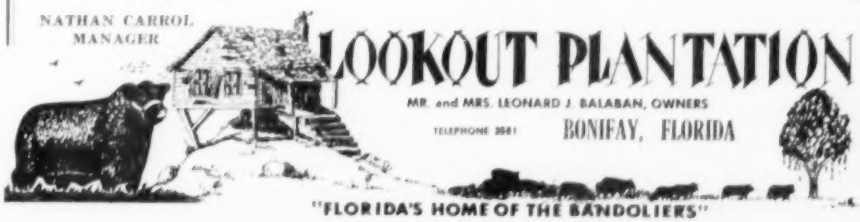

EILEENMERE 1175
by "1550th"
MAUCK BROS.
Owensville, Indiana
CHARLES MAUCK WARREN MAUCK
Farm 2 miles West of Owensville on Rt. 168

CDO RANCH
Registered Aberdeen-Angus
Bulls and Females for Sale
LODI, CALIFORNIA
DON HARRINGTON • CARROLL DOW

The New Ranchmaster
LICENSE PLATE
TAG
Identifies your breed
Can be used on all CARS and TRUCKS
New or old Models.
Size 3⅛ x 4¾ inches.

ABERDEEN-ANGUS
THE Modern BEEF BREED

HEAVY
DIE
CUT
METAL
•
Ready
to
Install

"SCOTCHLITE"
REFLECTIVE SHEETING.
Black Letters and Bull Head on
Gold Color Reflective Sheeting.

Made in U.S.A.
SCOTCHLITE
REFLECTIVE SHEETING

Only
$1.60
Post Paid

ORDER TODAY
The Aberdeen-Angus Journal
P. O. Box 278
Webster City, Iowa

Jackson, Tennessee 365.00

Erica Turner 6th 1322533; calved 3-24-50; sire, S. C. Hardwickmere; Ewing Harper, Nashville, Tennessee 310.00

Farmers' Angus Bull Auction

Verona, Virginia, March 14th

SUMMARY:

91 Lots	$27,335.00, average	$ 300.38
54 Bulls	20,825.00, average	385.64
37 Cows	6,510.00, average	175.94
Top 10 Head	5,765.00, average	576.50

Top Bull—Bandolier C F 15th 1889562; calved June 7, 1953; sire, Bandolier 136th of Wilton; dam, Bonniercroft Zara 2d; consigned by Craigland Farm, Forest, Virginia; purchased by Timber Ridge Farm, T. A. Slack, Springwood, Virginia 725.00

Top Cow—Enchantress Erica 2 of HG 191-8597; calved January 31, 1954; sire, Ericmere of Hill Green; dam, Elvira O. E.; consigned by Hill Green Farm, McKenney, Virginia; purchased by Glen E. Yount, Green Hill Farms, Staunton, Va. 400.00

SALE REPORT
(This report includes lots which sold for $350.00 or more)

BULLS:

Eileenmere 13th of Amandale 2088035; (Amandale Farm), calved 5-27-54; sire, L. R. Eileenmere 4th; Vernon Queen, Culpeper, Virginia 375.00

Annefield Gaiety 2029006; (Annfield Plantations), calved 4-17-54; sire, Barry Boy A. P.; LaKata Farm, Guy de Gunzburg, Spottswood, Virginia 440.00

B I Pride Eric 2d 1938841; (Belle Isle Farm), calved 8-31-53; sire, Eaton Pride Eric 2d; Elizabeth Harnsberger, River Bend Farm, Elkton, Virginia 450.00

Epponian 10th of Bonnie H. 1394772; (Bonnie Hills Farm), calved 1-5-51; sire, Epponian 12th of Gilnockie; William Walker, Union, West Virginia 450.00

Commanders Eileenmere 2d 2087133; (G. W. Commander), calved 10-15-54; sire, Eileenmere 1094th; LaKata Farm, Guy de Gunzburg, Spottswood, Virginia 350.00

C C Ericmere 2d 2107855; (Cove Creek Farm), calved 8-21-54; sire, Eileenmere 1950th; R. Roland Snapp, Winchester, Virginia 480.00

Ferncliffes Eileenmere A104 1938818; (Ferncliffe Farms), calved 3-8-54; sire, Homeplace Eileenmere 320th; Farmer's Delight Farm, Middleburg, Virginia 435.00

Black Peer 107th of Gilnockie 1928139; (Gilnockie Farms), calved 5-17-54; sire, Black Peer A. V. 7th; J. Prescott Carter, Estoutville Farm, Keene, Virginia 475.00

Ericmere of Hill Green 1439495; (Hill Green Farm), sire, Elkton Eric; W. O. Slusser, Fincastle, Virginia 630.00

Elegant Lad of Windholme 1847684; (Hillwood Farm), calved 7-4-52; sire, Juana's Elegant of Andelot; W. Harrison Mechling, Dogue, Virginia 575.00

Holiday Bandoliermere 2d 1964306; (Holiday Farm), calved 7-2-54; sire, Bandoliermere 87; John H. Byrne, Jr., Lowry, Virginia 470.00

Kingdom Black Knight 2034311; (Kingdom Farm), calved 4-9-54; sire, Black Knight 98 of AV; A. T. Wenger, Staunton, Virginia 550.00

Kingdom Epponian 11th 2113172; (Kingdom Farm), calved 9-27-54; sire, Epponian 12th of Le Baron; E. M. Huffman, Weyers Cave, Virginia 425.00

Kingdom Epponian 8th 2038825; (Kingdom Farm), calved 2-21-54; sire, Epponian 12th of Le Baron; Thomas S. Ashby, Churchville, Virginia 460.00

Kinloch Bardolier 22d; (Kinloch Farm), calved 8-12-53; sire, Grenadier 23d of WSC; T. J. Marshall, Elkton, Virginia 540.00

Prince G of Le Baron 1833760; (Le Baron), calved 2-23-53; sire, Prince 39th of Shadow Isle; W. O. Tucker, Amherst, Va. 475.00

Black Prince Lee Hill 5th 2053095; (Lee Hill Farm), calved 5-2-54; sire, Crown Prince L. H.; Stanley Bradley, Lindside, West Virginia 420.00

Lynn Brae Eileenmere 2712 1988731; (Lynn Brae Farms), calved 10-9-54; sire, Eileenmere 2712th; Willow Brook Farms, Ragan Harbough, Chambersburg, Penna. 360.00

Lynn Brae Eileenmere 3d 1926123; (Lynn Brae Farms), calved 1-8-54; sire, Eileenmere 500th; Echo Falls Farm, Inc., Lowell M. Birrell, New Hope, Penna. 625.00

Merifields Black Peer 23d 1879721; (Merifields), calved 12-14-53; sire, Black Peer 20th of Gilnockie; Miller School Farm, J. W. Howe, Mgr., Crozet, Virginia 405.00

Eileenmere of MRF 64th 2046392; (Middle River Angus Farm), calved 9-22-54; sire, Kinlochmere 7th; Yonder Farm, Waynesboro, Virginia 400.00

Mt. Regis Eileenmere 4812; (Mt. Regis Farm), calved 7-21-54; sire, Eileenmere 5th O. E.; G. E. Jones, Amherst, Va. 375.00

Black Prince S 2d 2062401; (Pleasant View Farm), calved 1-3-55; sire, Prince of Runacres 2d; John P. Sigman, Indigo Farm, Reva, Virginia 485.00

Black Eric C L C 1987436; (Sugar Loaf Farm), calved 9-2-54; sire, Epponian Blackcap 11 O E; Marion E. Glover, Bending River Farm, Locust Dale, Va. 580.00

Tullonian 401 2047563; (Tulloch Farm), calved 7-13-54; sire, Ankonian 3299; O. E. Shields, Buena Vista, Virginia 360.00

Eric Esquire of Waverley 2054219; (Waverley Farm), calved 8-19-54; sire, Prince Eric Esquire; Mountain View Farm, M. Byerly and Son, Mt. Solon, Virginia 575.00

Eileenmere 68th of Woodley 2079919; (Woodley), calved 8-17-54; sire, Black Prince of Runacres; Mr. and Mrs. M. L. Pence, Weyers Cave, Virginia 455.00

Prince Barbo of Woodley 2079920; (Woodley), calved 5-21-54; sire, Black Prince of Runacres; J. S. Penley, Bland, Virginia 450.00

Eileenmere 056 of Woodley 1835645; (Woodley), calved 4-24-54; sire, Eileenmere 1075th; J. L. Gardner, Richmond, Virginia 380.00

Bureau County A-A Sale

Princeton, Illinois, March 14th

SUMMARY:

56 Lots	$18,210.00, average	$ 325.17
13 Bulls	4,890.00, average	376.15
43 Cows	13,320.00, average	309.76
Top 10 Head	6,240.00, average	624.00

Top Bull—Bandolier E 4th 2029816; calved July 30, 1954; sire, Band Boy A. 9th; dam, Queen D. 29th; consigned by Eiten Brothers, Zearing, Illinois; purchased by Prescott Brothers, Mendota, Illinois 560.00

Top Cow—Blackcap Bessie B. B. B. 2d 1040-926; calved May 2, 1947; consigned by H. C. Johnstone Sons, Galva, Illinois; purchased by Philip Cleary, Odell, Illinois 1490.00

SALE REPORT
(This report includes lots which sold for $300.00 or more)

BULLS:

Erica Eileenmere 669th; (A. R. Althaus &

Son), calved 9-5-54; sire, Homeplace Eileenmere 687th; Donald L. Pool, Earlville, Illinois 420.00

J Bardolier 2060771; (Harry B. Duffield), calved 10-7-54; sire, Burgess Bard 3d; Virgil H. Anderson, Tiskilwa, Illinois 320.00

Prince E B 2133069; (Ehlers Brothers), calved 9-6-54; sire, Prince 19th of W H; Leonard Nickels & Sons, Aurora, Illinois 300.00

Bandolier E 5th 2029814; (Eiten Brothers), calved 9-2-54; sire, Band Boy A. 9th; Wesley L. Baker, Zearing, Illinois 350.00

Queenlad 3d; (Wm. Henry & Son), calved 3-24-55; sire, Eileenmere 1295th; Ed Krauns, New Boston, Illinois 300.00

Bardolier of J&S 354th 2052272; (Conrad Johnson & Sons), calved 8-23-54; sire, Double Bard H. D.; Glenn Fassett, Geneseo, Illinois 400.00

Bardolier Prince; (William D. Martin & Son), calved 6-4-54; sire, Bardolier Lad M. & S.; Justin Klushen, Peotone, Ill. 260.00

Bandolier Boy M; (William D. Martin & Son), calved 6-19-54; sire, Bardolier Lad M & S; Paul J. Detig & Son, Rochelle, Illinois 460.00

Prince Eric of Pine Grove 1996142; (Adam McWilliam & Son), calved 8-4-54; sire, Prince Eric of Armaghdale; Diamond K Farms, Fennimore, Wisconsin 385.00

South Wind Bandolier 20th; (Donald & Jeanne Smith), calved 5-21-54; sire, Band Boy A. 2d; C. A. Blocher, Franklin Grove, Illinois 490.00

COWS:

Queen of Twin Birch 6th 1985883; (Betz and Van Etten), calved 3-15-54; sire, Eileenmere K. 929th; Don Siemers, Peru, Illinois 305.00

Queen of Twin Birch 7th 1985885; (Betz and Van Etten), calved 3-26-54; sire, Eileenmere K. 929th; Don Siemers, Peru, Illinois 305.00

Glengarry Erica Pearl 3d 1878799; (Glengarry Farm), calved 10-20-53; sire, Eileenmere Kem 7th; Rust-Clausen Company, Manito, Illinois 470.00

Glengarry Blackbird of SJC 1972781; (Glengarry Farm), calved 7-2-54; sire, Glengarrian 3201st; Robert Pinter, Arlington, Illinois 390.00

Barbara E B 23d 2133065; (Ehlers Brothers), calved 8-31-54; sire, Prince 19th of W H; Rust-Clausen Company, Manito, Illinois 300.00

Blackcap E B 2d 2133066; (Ehlers Brothers), calved 9-2-54; sire, Prince 19th of W H; C. A. Blocher, Franklin Grove, Ill. 320.00

Miss Georgina Brown E 4th 1974298; (Eiten Brothers), calved 6-25-54; sire, Band Boy A. 9th; Philip Cleary, Odell, Illinois 350.00

Banda Barbara Rose E 2144316; (Eiten Brothers), calved 5-20-55; sire, Band Boy A. 9th; Philip Cleary, Odell, Illinois 405.00

Judy Blackcap E 2d 2029809; (Eiten Brothers), calved 10-23-54; sire, Band Boy A. 9th; D. M. Townsend, Roberts, Illinois 380.00

Greentop Bessie of F & C; (McGrew's Greentop Farms), calved 6-20-55; sire, Black Peer H T; Philip Cleary, Odell, Illinois 535.00

Miss Burgess B of KHF 2d 2101463; (Kenneth Hamilton), calved 8-3-54; sire, Bandolier A 4th; Ralph M. Cox & Sons, Wyoming, Illinois 535.00

Blackbird W 2110622; (Kenneth Hamilton), calved 8-14-54; sire, Bandolier A 4th; Red Top Farm, Libertyville, Illinois 500.00

Kildonan Erica of J&S 2161929; (Conrad Johnson & Sons), calved 2-18-55; sire, Bandolier A. 2d; Red Top Farm, Libertyville, Illinois 500.00

Princess Georgina T S 1935971; (John Tondi & Son), calved 5-25-54; sire, Raona's Prince Eric 10th; Philip Cleary, Odell, Illinois 610.00

Princess Blackcap T S 4th 1935972; (John Tondi & Son), calved 5-26-54; sire, Raona's Prince Eric 10th; Philip Cleary, Odell, Illinois 360.00

Princess Juana Erica T S 1960028; (John Tondi and Son), calved 8-4-54; sire, Raona's Prince Eric 10th; Philip Cleary, Odell, Illinois 300.00

Enchanta Ida E. 1184233; (Eiten Brothers), calved 5-2-49; Hubert Grimm & Son, Earlville, Illinois 550.00

Ames A-A Association "Spring Opportunity Sale"

Ames, Iowa, March 19th

SUMMARY:

50 Lots	$13,900.00, average	$ 279.80
21 Bulls	7,000.00, average	333.33
29 Cows	6,900.00, average	241.03
Top 10 Head	5,100.00, average	510.00

Top Bull—Marshall Revolution 1892824, calved May 23, 1954; sire, Barb Marshall Sunset 37th; dam, Barbara Ernoma of Sunset; consigned by Ames-Knutson Sunset Knoll Farm, Ames, Iowa; purchased by Merritt Angus Farm, Osage, Iowa 975.00

Top Cow—Black Jestress P 2172700; calved February 8, 1955; sire, Homeplace Eileenmere 479; dam, Black Jestress M 4; consigned by Berl E. Priebe and Son, Algona, Iowa; purchased by Annetta H. Woods, Webster City, Iowa 700.00

SALE REPORT

(This report includes lots which sold for $225.00 or more)

BULLS:

Barry Boy H B 54 2096947; (S. A. Brooks and Son), calved 6-6-54; sire, Barry Boy G 2; Wayne T. Miller, Humboldt, Iowa 310.00

Barry Erica B 54 2096942; (S. A. Brooks and Son), calved 8-1-54; sire, Barry Boy G 2; Gillam, Burrell & Gillam, Waterloo, Iowa 250.00

Erica Barry 54 2096948; (S. A. Brooks and Son), calved 8-3-54; sire, Barry Boy G 2; John R. Davies, Panora, Iowa 265.00

Blackcap Era Lad 2046722; (T. N. Brown and Sons), calved 7-20-54; sire, Eileenmere Ban; Sharp & Billerbeck, Grundy Center, Iowa 325.00

Eileenmere Bandolier 2051781; (T. N. Brown and Sons), calved 9-23-54; sire, Eileenmere Ban; Paul Savits, Ogden, Iowa 425.00

Dark Prince 5 F A F 1998054; (Claude and Ruth Fuller), calved 10-1-54; sire, Blackcap Prince Juan of B. A. R.; H. J. Shell, Boone, Iowa 230.00

Homewood Ike 1984585; (R. J. Hadley), calved 5-15-54; sire, Esmere Zar F. V. W. 3d; Gillam, Burrell & Gillam, Waterloo, Iowa 260.00

Blackcap Barb 14 1892779; (William F. Imlau), calved 2-20-54; sire, S. S. Barbara; Vernon White, Rhodes, Iowa 590.00

Bandolier 6 of O & R 2078578; (O & R Farm), calved 8-10-54; sire, Bandolier of O & R; Chester Pearson, McCallsburg, Iowa 395.00

Gladbrook Boy Prince 2070156; (Lawrence Putney), calved 4-25-54; sire, Harlen's Boy Prince; Gilbert & Gray, State Center, Iowa 425.00

Gladbrook Master Prince 2070152; (Lawrence Putney), calved 7-15-54; sire, Elbamar 5th of Wilton; Pat Ross, Farran, Ia. 340.00

Lassies Eileenmere 1989539; (Clarence and Fern Sundell), calved 8-4-54; sire, Homeplace Eileenmere 76th; Gillam, Burrell & Gillam, Waterloo, Iowa 300.00

Prince of H. F. 29th 1492325; (H. E. Upstill and Son), calved 3-13-51; sire, Prince Sunbeam 459th; Theobald Armbrecht, State Center, Iowa 350.00

M H W Eileenmere 2055100; (Mary Helen Woods), calved 11-18-54; sire, Winslow's Eileenmere; Alfred Billerbeck, Waterloo, Iowa 310.00

Prince 3345th 2117081; (D. C. Williams and Sons), calved 1-11-55; sire, Happy Acres Prince 334; Hale & Heindel, Duncombe, Iowa 440.00

COWS:

Erica P S F 54 1993883; (Forrest and Hazel Breniman), calved 6-26-54; sire, Black Echo Marshall; W. H. Greiman Farm Co., Garner, Iowa 225.00

Paradise Witch 1993874; (Forrest and Hazel Breniman), calved 8-17-54; sire, Ankonian 3505; Ames-Knutson, Ames, Iowa 240.00

Brooks Haven Ruth 54 1995975; (S. A. Brooks and Son), calved 8-15-54; sire, Barry Boy G 2; Dr. Kauffman, Waukee,

FREE FOR FREE "GET ACQUAINTED" COPY OF AMERICA'S TOP LIVESTOCK MAGAZINE, SEND NAME AND ADDRESS: THE CATTLEMAN
NO SALESMAN WILL CALL - YOU ARE NOT OBLIGATED!
410 E. WEATHERFORD
FORT WORTH, TEXAS

KEMP RANCH
Dispersion
400
HEAD SELLING
including the fabulous
PRINCE 105HR
JUNE 11 & 12
MIDLOTHIAN, TEXAS
(near Dallas)
For complete details see pages 36 and 37.

IF YOU . . .

are interested in good Angus cattle; have faith in better Angus cattle; would like to see the best Angus cattle from Montana, Wyoming, the Dakotas and Colorado;

THEN THE ANSWER FOR YOU IS IN

BILLINGS, MONT.

FRIDAY AND SATURDAY

JUNE 1-2

FOR THE 1st

Northwest Angus Premier

SHOW AND SALE—FRIDAY, JUNE 1

The object of the Northwest Angus Premier is to assemble foundation Angus cattle from a wide range of breeding establishments . . . the most outstanding cattle these breeders have to offer . . . for the benefit of those in the Angus business who want to sweeten their cow herds or acquire superior herd bull prospects. Each consignor is required to pay an entry fee of $50 per animal. You can bet your Stetson they are bringing only the best to the Premier! The catalogs tell the full story of the excellent quality of this offering and will be available May 15. Why not write for your copy, study it and pick out your next foundation quality female or your next herd bull prospect?

SPECIAL ALL-ANGUS CONSIGNMENT SALE—SATURDAY, JUNE 2

This special consignment sale will follow the Northwest Angus Premier, and will feature the COMPLETE DISPERSAL OF THE REGISTERED BLACK ANGUS UNIT OF WALDO FORBES' BECKTON STOCK FARMS, SHERIDAN, WYOMING. Due to the death of Mr. Forbes this unit is being dispersed in its entirety.

Also Dispersing will be the 15 head herd of McALPIN & SPRAGUE, SHELL, WYOMING, as well as other quality consignments from Montana and Wyoming. If you are looking for cows to go out on grass, they will be in this sale. 250 head will sell at the Billings Livestock Commission Co., at 11 A. M., June 2.

For catalogs and information on both these important sales, write to Box 1497, Billings, Montana.

Iowa 310.00

Blackcap Lass of Kee 1956740; (G. W. Kauffman, calved 4-12-54; sire, General Buxom Boy; R. W. Teagarden, Jefferson, Iowa 320.00

Merry Blackcap of Kee 1956742; (G. W. Kauffman), calved 4-16-54; sire, General Buxom Boy; Glenn Carlson, Jewell, Iowa 240.00

Barbara of Rosengift 2d 1360380; (Rosengift Stock Farms), calved 8-24-50; sire, Bessie's Lad 5th of Ida; Glenn Carlson, Jewell, Iowa 335.00

Elvira R. 947695; (Rosengift Stock Farms), calved 3-11-46; sire, Elbina Marshall B.; Leo B. Evans, Alden, Iowa 315.00

Barbara of Sunset 54 1892825; (Rosengift Stock Farms), calved 5-10-54; sire, Sunset Jilt; J. H. Heintz, Cambridge, Iowa 400.00

Blackbird Progress 20 2116020; (Rosengift Stock Farms), calved 4-10-55; sire, Bessie's Lad 5th of Ida; Ben G. Studer, Wesley, Iowa 260.00

Sunset Blackcap Heiress 1981072; (Sunset Knoll Farms), calved 6-14-54; sire, Marshall Bandolier Sunset; Ce-Ro Farm, Eldora, Iowa 290.00

Black Maid 28th 914812; (Clarence and Fern Sundell), calved 4-20-46; sire, Pride of Evero Maid; O. T. Harris, Iowa Falls, Iowa 250.00

Anns Pride Lass 1814439; (Daryl Thuket, calved 5-20-53; sire, Hilltop's Black Master; Paul N. Peterson, Huxley, Iowa 235.00

KEMP RANCH

Dispersion

400

HEAD SELLING

including the fabulous

PRINCE 105HR

JUNE 11 & 12

MIDLOTHIAN, TEXAS

(near Dallas)

For complete details see pages 36 and 37.

Profits with Pounds—

By K. A. CLARK
Easton, Maryland

There is a surge of interest among cattlemen in such much-discussed matters as hybrid vigor, gain-testing, weight-for-age and related subjects all of which may be reduced to one common denominator, namely, efficiency of production. Precisely, we cattlemen are rubbing our eyes a bit much like one awakening from a long, quiet sleep.

About 60 years ago, Babcock contrived his butterfat test to give us a measuring stick for dairy cows (now the stress has turned around and the emphasis is on solids, not fat!). We have made such progress in breeding birds for eggs that they now represent a very competitive item in the modern diet. We have applied the principles of mass production to broiler raising and improved the efficiency of rations for meat birds to the point where we are consistently growing a pound of chicken meat with less than 3 pounds of grain, using but a ton and a half of feed to produce 1000 pounds of meat and turning out the finished product in 60 days. We have accomplished much the same with our hog industry and are able to make a profit out of hogs while selling them for less dressed than fat steers normally bring alive.

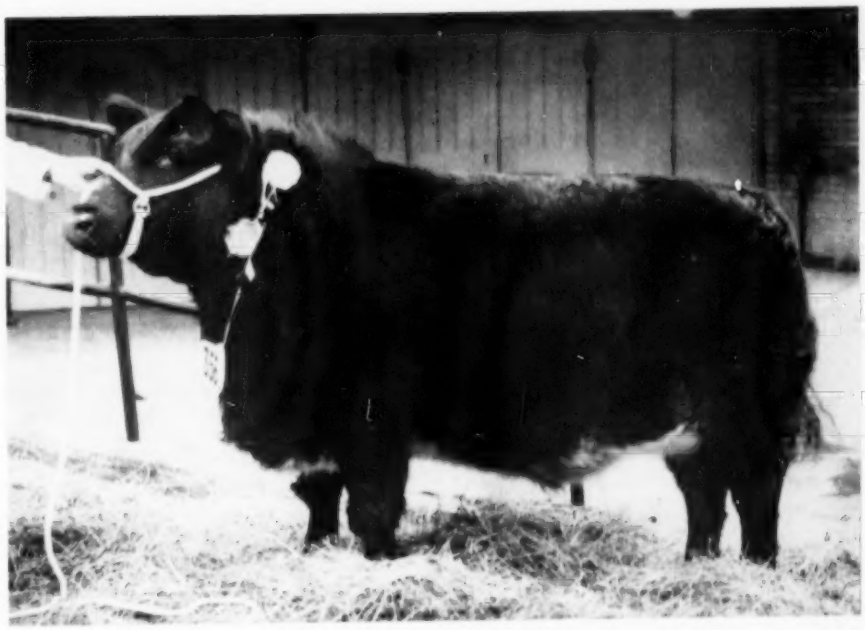

The Blue-Grey steer, Reunion, Supreme Champion at last winter's Edinburgh Fat Stock Show and Reserve Grand Champion at the Smithfield Show, Earl's Court, London, last December.

Until very recent years there has been no real urgency to take into serious account the competitive pressure of these other sources of protein! For three hundred years our beef cattle industry in this country has enjoyed the blessings of expensive agriculture, plenty of room and cheap land. Furthermore, the special demands of two world wars temporarily dulled us to some of the hard realities.

Now we come to a period in which there is prosperity in most every industry except our industry which has witnessed a more or less steady decline for several years. Pressures brought about by higher production costs and lower prices for the feedlot product have put the beef cattle operator individually and collectively up against it in spite of the fact that the annual consumption of beef is at 80 pounds per capita, the highest level in our history. It is certainly a fortunate circumstance that our people like beef and can afford to buy beef else our situation might be even more serious than it is. In fact it is hard to visualize the extent of the calamity and how bad things might be if, in combination with present pressures, we also had low wage conditions

KEMP RANCH
Dispersion
400
HEAD SELLING
including the fabulous
PRINCE 105HR
JUNE 11 & 12
MIDLOTHIAN, TEXAS
(near Dallas)
For complete details see pages 36 and 37.

to render the public unable to afford as much beef as it is now eating.

It may come as a surprise to some to realize that almost exactly one-half of the world's population has no beef at all in its diet or perhaps it would be more accurate to say such a microscopic amount of beef that it is too small to figure and does not really matter. Another quarter of the people on this globe, it is estimated, have less than 5 pounds of beef per capita annually, a figure entirely too small to make a hit with a beef-eater or a beef producer. This leaves one quarter of the world's population in the beef-producing and beef-eating business. This community populates the western hemisphere and a fringe of continental Europe. It includes Australia and New Zealand. The newer areas of the world are the beef areas. When one reflects on the fact that the older the civilization the less beef it eats, the effect is startling indeed!

It is natural to ask why this is so. A search through the literature of the ages does not give the answer. Apparently, cattle will live anywhere man lives. Earliest recordings of history reveal drawings of cattle, so there is good documented proof that man has been associated with cattle since earliest times. In fact, much of our knowledge of man several thousand years ago, scant though it is, derives from the drawings and pictures of cattle which associate them intimately with man's existence back in those days. In other words, the fact that the oldest peoples now on the globe do not eat beef is certainly not because they never heard of it. In those areas where beef is not eaten, the only reason is they cannot afford it, it is too high for them. It is high because it cannot be produced efficiently enough to compete with other foods available to them.

Returning to a more domestic discussion, it is certainly not to be expected that our American cattlemen will lie down and play dead or stop producing beef just because we have difficulties and rough competition. There is already a determination to recapture prosperity for our industry. It points toward mighty efforts to reduce the cost of production where there are many means that seem to offer themselves helpfully. There will be movements to widen the base of consumption, expand markets and increase the relative price of the product. These are useful and will have some effect but the surest and the most effective solution and the one most likely to reward us with better times seems to lie along the path of gain-testing for rapid, efficient growth and resorting to more crossing, temporarily at least, until there can be enough tested bulls and cows to go around for stream-lined, straight breeding. These remarks are intended to state the problem, not to solve it.

In turning to cross-breeding to take advantage of hybrid vigor for more efficient and for more rapid gains, the commercial cattleman is involving himself in no revolutionary or untried theories. The practice of cross-breeding is standard practice in Scotland and has been for a hundred years. Commercial operators over there rarely make pure matings except to maintain their basic stocks. All over Great Britain, the blue-grey cow is the beef cow used. This blue-grey cow is a big, wide-backed, roomy, deep beast. She will weigh 1300 to 1500 pounds. She swings a good udder. She is a Galloway-Shorthorn cross or an Angus-Shorthorn cross. One may travel all over the world where beef cattle are produced and find the blue-grey cow a favorite in all lands. She is as near to a perfect beef-producing factory as there is. In the vast majority of cases in the old country, the mating bull used is an Angus bull. With minor variations, this is exactly the same hybrid breeding design that has given best results at the Miles City and other stations where the gain advantages through hybrid vigor are being studied.

Some of the grandest individual steers one sees in this country's stockyards are black steers with whitefaces—heavy weighers for the ranchman, good doers for the feeder and high graders and dressers for the packer. The Angus-Hereford cross is one of the very best crosses and a "natural", as many ranchmen and feeders will testify. There is no very sure evidence to indicate any superiority of which way to make the cross, whether it be black bulls on whiteface cows, or vice versa. The cross works both ways and it works well.

There is an understandable reluctance among some herd owners to turn a good black bull loose in a herd of whiteface cows that the owner has spent some part of a lifetime developing after his own individual ideas. The same reluctance is found among owners of black cow herds to open the gate and let a good whiteface bull to them. However, we are in a period where it may be necessary and desirable to place practical considerations above our individual likes and dislikes. It usually means forty pounds of added weight on each calf. Twenty calves add up to 800 pounds extra weight or the equivalent of two extra calves in weight to sell. The added increase in weight is about 10%, the added income is the same 10% and it will be more as the gaining tendencies of these cross-bred calves are more fully appreciated.

The soundest and shrewdest cattlemen everywhere are familiar with these facts. In a recent visit with Captain John MacGillivary whose Calrossie Shorthorn herd is perhaps the world's ranking collection of the breed, the remark was made that he might be having a bit of Angus talk tossed at him, with appropriate apologies, of course. His reply was quick and straight-away, as follows "Glad to have it. I bred Angus cattle myself for several years before I settled to Shorthorns. We have the two best beef breeds in the Shorthorn and in the Angus, but neither is so good as the cross of the two. The Angus-Shorthorn cross was the best beef beast 65 years ago when I started raising cattle, it is the best beef beast today and it will be the best beef beast 65 years from now. There is no issue from two good ones of the same breed to equal a cross of two good ones, but of different breeds". What we are learning from our experiment stations is the same thing the Scots have known and have been practicing for a long, long time!

The directors of some of our largest fat stock shows may be unwittingly holding our industry in check by their failure to offer classes for grade and cross-bred steers at their exhibitions. The grades and crosses have always been invited and have always given a sterling account of themselves at the Smithfield Show in London. In fact, they have been at the top a full share of the time, with the most recent example at the 1955 show being a blue-grey steer named "Reunion," that was good enough to be reserve grand champion! Could it be the grade and crossbred steer classes are omitted from some of our shows because exhibitors of the other kinds do not relish meeting them? Offering classes for grade and crossbred

steers in a few of our major shows, at least on a trial basis, might have revealing effects.

Since the widespread introduction and general use of purebred bulls on commercial herds, nothing has come along to offer such a benefit to the beef industry as the testing for faster, more efficient gains. While gain-testing is in its infancy, most beef-producing states have equipped themselves to carry on some of this work. Gain-testing will expand and increase beyond anything most of us now visualize and states, in making their plans to conduct this work, should be thinking in larger numbers and bigger terms. It is sweeping the country and is here to stay. Ranchman and commercial herd owners are driving the roads looking for big, rugged bulls that have a proven evidence of growthiness and gaining ability to their credit. Purebred breeders are checking the bulls they buy more closely, searching for the kind that will give them the kind of offspring their trade is calling for. Those who ignore this trend are inviting failure.

Gain-testing spells the doom of little cattle. Practical, commercial cattlemen have never gone for the vest-pocket editions because they cannot travel and stand up under heavy range service and their calves do not weigh enough when sold. Nature has a day of making popularity wane when it is unsound, of maintaining it when it is sound and the day of little cattle is done so far as commercial cattlemen are concerned.

TOP ANGUS AT API SALE. Consigned by the API School of Agriculture, this Angus bull sold for $410, highest of his breed, at the Performance Test Bull Sale held May 2 at the Beef Cattle Research Unit of the API Agricultural Experiment Station, Auburn. C. A. Montgomery and Son of Eutaw, Alabama were buyers. Left to right are: W. D. Salmon, animal husbandry and nutrition department head of the API Agricultural Experiment Station; Charlie Montgomery; and C. A. Montgomery.

With emphasis developing on rapid growth and size, some may be confused by the fact that consumer preference is for small cuts and wonder just how we are to have big, rugged, sizable cattle and small cuts all at the same time. There is no inconsistency so long as the calves are pushed and marketed at a young age to keep pace with the tempo of these times. Thousands of farm herd owners, finishing out their own calves, are thinking in terms of 1000-pound steers at twelve months of age and putting them in the bank before the next crop arrives. Range-dropped calves will be hard-pressed to keep such a schedule due to some loss of time between weaning and adjustment in some far-away cornbelt feedlot but even under these conditions the best of these that have the right stuff back of them, will give a good account of themselves in a program that is taking on more speed all the time and squarely placing the young, light-weight, fast-gaining, well-bred quality steer in a position of preference on a track that is fast and getting faster all the time.

The first year's growth on a calf tends more to lean, just what the consumer wants. The deposit of excessive outside fat is a characteristic of older cattle treated to a long, expensive feed and this is something today's consumers are wanting in diminishing quantities. Young carcasses with soft, tender bones tend to grade higher than the agey carcasses. The gains on these young cattle are put on at a much lower cost.

We Angus breeders need not be afraid of getting them too big. One almost never sees even a big 1200 to 1400 pound Angus steer that is really rough—so rough he is downgraded. The term "horsey" is frequently used in referring to these steers. Quite obviously, this term is a mis-nomer and has no application to big Angus cattle, at least not to 99.9% of them. Our breed is smooth, naturally, regardless of age or size. We have the greatest breed there is if we make use of its natural, inherent attributes. Regardless of the size pattern, the Angus steer will always be smoother than any competitor he has. By reducing the size all the time, we are merely subtracting from his utility features and denying ourselves the big outlets that will not touch the miniature packages. Why not combine size and ruggedness with the quality and smoothness and have everything? It is sometimes said you sacrifice quality when you go out for size. This is not necessarily sound reasoning but even if it is true, the Angus breed will always have enough quality. It is far more apt to lose favor for lack of size than for lack of quality. Our breed has made great strides. The question is, can we hold our gains or will cattle-raising people turn away from black cattle. If they turn away and go to others, it will be because we have supplied them with a kind of cattle that do not provide them with the rapid, efficient gains necessary to keep them solvent. It will be because other breeds give them more size. Our breed can meet this challenge. We will do it with cattle with scale and quality. We will compete with the field!

—o—

A farmer who consistently uses the 1-1-1 ratio fertilizer (equal parts of nitrogen, phosphate and potash) is apt to find his soil short on phosphorus, say M. S. U. soils specialists.

—o—

Any good forage field will produce from twice to three times as much in the first cutting season as it will in the second cutting. That's caused by the difference in moisture supply for the two seasons, point out M. S. U. farm crops specialists.

FOR SALE—

15 OPEN HEIFERS sired by Harkens Eileenmere 130, a grandson of Eileenmere 487 and by Edwin's Eileenmere, a grandson of Ruonas Bardolier 3d. The families are Zara, Eljon Lassie, Blackcap, Belinda Blackbird, Georgina, Blackcap Empress, Elba Erica and other standard families. These are top heifers.

Write—

HARRY NEWMAN & SON

Martelle, Iowa

Large Turn-out For

Meat Board Undergraduate Clinic

The Second Annual Undergraduate Clinic, for meat animal and carcass evaluation and the study of the livestock and meat industry, attracted 99 students and professors from 11 midwestern universities to Omaha, Nebraska, April 26-28.

The Clinic was sponsored by the National Live Stock and Meat Board, with the cooperation of The Cudahy Packing Company, Union Stock Yards Co. of Omaha and the Omaha Livestock Exchange.

The first such clinic under Meat Board sponsorship was held in Chicago last spring. These clinics are held annually at various markets in cooperation with different packers and marketing agencies.

Students in animal husbandry and meat courses took advantage of the event to get a closer look at the livestock and meat industry in operation, and to see first-hand the relationship of live animals to the meat under their hides.

Schools represented included the University of Wisconsin, University of Nebraska, South Dakota State College, North Dakota Agricultural College, University of Minnesota, Michigan State University, University of Missouri, Kansas State College, Iowa State College, University of Illinois, and Ohio State University.

On the first day of the Clinic, the students evaluated 10 individual hogs and 20 individual cattle, plus four lots of five hogs each and two lots of five cattle each. Evaluations were made on the basis of weight, yield or dressing percent, grade, and, in the case of hogs, average backfat thickness. The animals represented a wide range of grades, weight, type, quality and finish.

Following the students' estimation of the hogs and cattle, an official evaluation committee discussed the live animals. On the last day of the clinic, the students studied the carcasses of the same animals and the committee announced the official results in the hog and cattle evaluation.

There was no contest involved, though the students were able to check their evaluations of the live animals against the official evaluation of the carcasses. The students were also given a chance to grade the beef carcasses before the official results were announced.

The official evaluation committee was made up of John C. Pierce, Chief, Standardization Branch, U. S. Department of Agriculture; Professor A. M. Pierson, Animal Husbandry Department, Michigan State University; and the following representatives of the hog buying and beef buying departments of The Cudahy Packing Company: Jim Powers, Fritz Johnson, and Joe Hemmen.

The students also saw a demonstration of probing techniques used to determine backfat thickness in hogs. Charles O'Rourke, vice-president of the Union Stock Yards of Omaha, took the group on a tour of the stock yards.

One full day of the Clinic was devoted to discussions of the various phases of livestock and meat operations.

Subjects that were discussed included the economic aspects of the nation's livestock and meat industry, the latest developments in the processing of meat and meat products, the sale and distribution of meat and meat products, agricultural relations, retail meat merchandising, the role of the restaurateur on the livestock and meat team, marketing the nation's livestock, the federal meat grading service, and the contributions of agricultural colleges to the livestock and meat industry.

A highlight of the Clinic was the panel discussion and question forum on industry employment opportunities. John H. Moninger, Chicago, director of the Special Services Department of the American Meat Institute, was moderator of this session. Panel members were J. L. Crowley, Omaha, senior vice-president, The Cudahy Packing Company; L. E. Jasker, Chicago, of the Selection and Placement Department, Armour and Company; Robert Faxon, Waterloo, Iowa, Sales Training Director, The Rath Packing Company; and W. C. Haase, Chicago, Agricultural Research Department, Swift & Company.

Other speakers during the Clinic included Carl F. Neumann, Chicago, general manager, National Live Stock and Meat Board; E. A. Trowbridge, Omaha, manager, Wilson and Company; Kenneth Naden, Washington, D. C., agricultural counsel, National Association of Food Chains; R. G. Plager, Ottumwa, Iowa, general manager, Agricultural Service Department, John Morrell and Company; Armin Kusswurm, Chicago, secretary, National Restaurant Association; R. E. Cunningham, Omaha, secretray, Omaha Livestock Exchange; Floyd Andre, Ames, Iowa, dean and director, Division of Agriculture, Iowa State College; Harry J. Coffee, president, Union Stock Yards of Omaha; and Jerry Sotola, Chicago, Live Stock Service Bureau, Armour and Company.

First Offering-

Raona Farms

—OVER 700 ACRES IN CULTIVATION!

Located in the center of Michigan's high producing farming and industrial communities.

Over 32 miles of new tile — 18" to 5".

50 miles of woven wire fence.

Average Yields: Corn and Oats 75-100 bu.
Alfalfa 2-3 tons.

400 head livestock can be fed and housed without buying feed off the farm.

1955 taxes $1007.

1956 Plantings: 150 acres oats; 225 acres corn; 340 acres hay and pasture.
(15 acres of wheat affords revenue for the added concentrates.)

Present manager will continue to operate, if desired.

Produces as much as $99,000 gross sales in one year's operation.

All stones have been removed from the tillable land and buried.

5 homes. Buildings insured in excess of $200,000.

Price is consistent with local land values.

Can be purchased completely equipped. With 300 head Angus. Many national champions have emerged from this farm.

It will be a pleasure to supply any qualified buyer complete details on request.

Contact:

Whipp Farm Agency (exclusive agent)

1710 East Michigan Avenue — Phone IV4-1464 — Lansing, Michigan

or call Don Whipp, Sr., Home Phone IV5-5149

Quality Beef from Pasture and Roughage

These Aberdeen-Angus steers in the feed lot were about ready for market when this picture was made in early January as the owners, J. F. Humber (right) and J. F. Humber, Jr., looked them over.

The part that cheap gains from pasture and roughage can play in producing high quality beef cattle for market has been successfully demonstrated for three years in Mississippi by J. F. Humber and J. F. Humber, Jr. of Farrell.

These Coahoma County farmers start with light weight, good quality cattle in the fall, graze them or feed roughage until the next August, and then finish them on grain in the feed lot. The record for their 1954-1956 lot of steers may be useful to other Mid-South cattlemen.

They purchased 50 of these steers in Tunica County on November 10 at $19 per hundred pounds, at an average weight of 375 pounds. The purchasing arrangement gave them the pick of the herd. County Agent B. P. Lewis of Clarksdale helped them locate these cattle.

To this 50 head, they added 18 steers from their own herd, having an average weight of 408 pounds, which were also valued at $19 per hundred.

All of the 68 steers were Aberdeen-Angus, out of high commercial cows bred to registered bulls.

Throughout the winter of 1954-1955, these steers were on oats and wheat grazing for all except one very cold week when they were held in a lot and given hay.

"The oats we grazed made more grain than the ones not grazed because of the late freeze," the younger Mr. Humber said.

Normally, the grazing would reduce the grain yield a little.

"But we would have had the oats for grain whether we had the steers or not," he added.

In April they put the steers on a permanent levee pasture, where they grazed until August 8, when they were put into the feed lot.

Last August 8, the average weight of the 68 steers was 621.8 pounds. Compare this to the starting average weights of 375 pounds for the 50 head they bought and 408 pounds for those from their herd.

If sold off pasture on August 8, these steers would have netted $35.50 per head, based on a conservatively estimated market value of $17.50 per hundred. The costs figured here included labor, hay and veterinary services.

The steers were in the feed lot from August 8 until they were marketed at Clarksdale on January 12. About six weeks of this time was spent in getting the cattle on feed.

The ration consisted of ground ear corn, including cob and shuck, and cottonseed meal. They started with five pounds of this ground corn and a pound of cottonseed meal per head per day. This was gradually increased at twice-a-day feedings until feed was left in the trough. On full feed after a month and a half, the rate was 24 pounds of ground ear corn and two pounds of cottonseed meal per head per day.

A little alfalfa hay was fed to supply vitamin "A". This was not over four pounds per head per day.

Since the busy cotton picking season occurred during the feeding period, the Humbers could not give these steers the close attention they would have received if cattle was their main enterprise. This is an important factor in Delta beef cattle operations, they point out.

In the place of close personal supervision of the feeding, they made certain that the steers were regularly getting all they could eat of an unchanging ration.

A more concentrated grain ration later in the feeding period might have been wise, but could have been risky in their situation, they stated.

While in the feed lot, the steers averaged nearly two pounds per head gain daily at a cost of about 50 cents per day. The majority of the 68 graded from low choice to middle of choice at the end of the feeding period.

The Humbers grew all of the corn for these steers, having 355 acres in this crop in 1955. They had 680 acres planted to cotton last year.

Their permanent pasture area is about 200 acres. They have around 70 commercial Aberdeen-Angus cows and are keeping all of their heifer calves.

Quality is desirable for a successful beef cattle operation, they believe.

—o—

SOUTH COAST REGIONAL STAR STATE FARMER

Wesley Eade, King City, South Coast regional Star State Farmer, is a big-scale beef producer. His current project consists of 129 head of commercial steers. He went to a feeder sale in Visalia to buy the steers, rents 1200 acres of range land to feed them. His labor income to date has been $1888.75, his net worth is more than $6300. Wes has been president of his chapter, in parliamentary procedure, participated in shows and judging. He was president of the King City high school student body, a class vice-president, member of the California Scholarship Federation, and prominent in athletics. He stood 21st from the top in a class of 94.

Jennings Bros. Sell 160 Bulls for $637 Average

Clayton Jennings, pictured above, welcomes the jam-packed crowd to Hyland Angus Ranch's Beef Merit Bull Sale which averaged $637 on 160 head of bulls. Ted Jennings, co-owner of the ranch, was behind the scenes when this picture was taken. In the box with Clayton are J. B. McCorkle, sale consultant, and directly behind him, Ray Buchanan, of the American Angus Association. Auctioneers were Hamilton James, Ken Conzelman and Pete Knapp. The picture below gives some idea of the bulls which sold into eight states and two provinces of Canada. In range condition and ready to go to work they show plenty of good, thick, beef merit Angus quality.

Photo-Story by GEORGE VEST

The Jennings Brothers of Highmore, South Dakota, sold 160 Angus bulls at their annual Hyland Angus Ranch bull sale on May 7 for an average of $637. Altogether the sale totaled $105,295 with bulls selling into eight states and two provinces of Canada.

As usual the Jennings' sale was jam-packed with buyers, both purebred and commercial, who were seeking the kind of reputation cattle that have given Hyland Angus Ranch its prominence in the Angus world. The bulls in this year's Beef Merit sale, as in past years, were in ready-to-work condition and were the kind that carried plenty of thickness and beef character.

Several of the top bulls were selected to start the sale but the remainder were gate-cut from large pens with all entering the ring in range condition without the usual frills and fancy hair-do's. States represented by the purchase of bulls included New Mexico (22 bulls), South Dakota, North Dakota, Montana, Nebraska, Iowa, and Minnesota along with Manitoba and Saskatchewan in Canada.

The top selling individual was Lot 63, Dor Macs Bardoliermere 24, a son of O. Bardoliermere 2d, purchased by Joe Schomer of Fort Pierre, South Dakota, for $3,700. He also purchased the second high selling bull for $3,000. Frank Wetzstein of Mandan, North Dakota, bought third high seller at $2,000.

More Emphasis on Carcass Steers

. . . International Plans Enlarged Contest

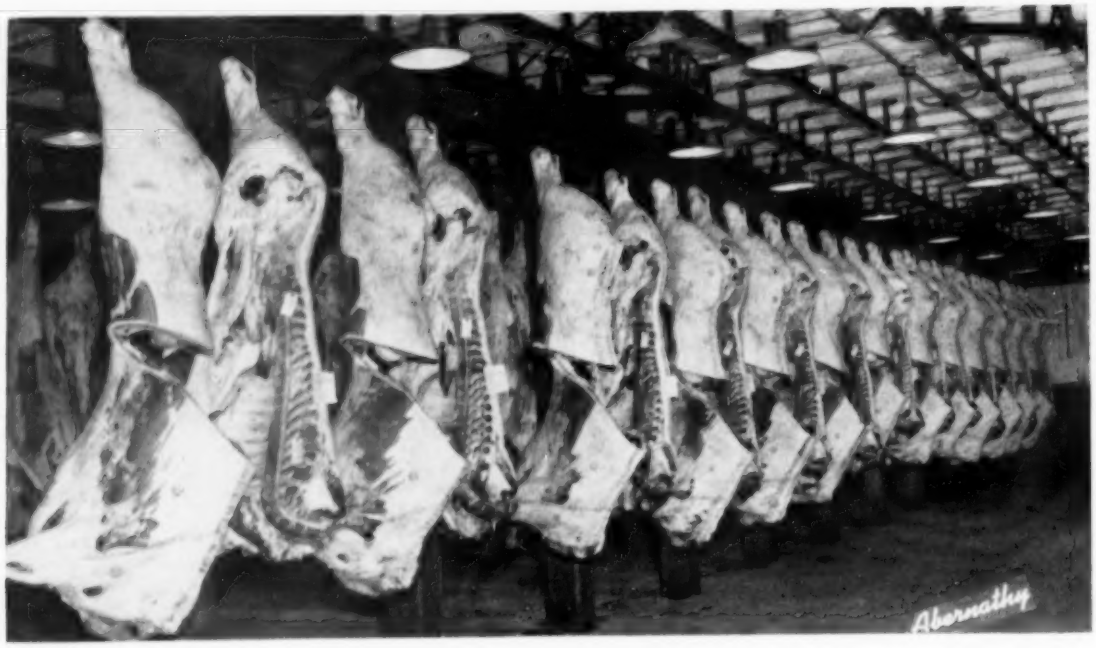

Stepped-up emphasis on carcass contests at this year's International Live Stock Exposition was approved by the directors of the Exposition in their annual meeting in Chicago on May 2 to determine the prize lists and competitions at the 1956 show.

Instead of one cattle carcass competition, where all breeds of steers were first judged on foot, and their carcasses then judged after slaughter, there will be separate classes this year for each of the three beef breeds. It is planned to select a champion carcass of each breed and a grand champion carcass over all breeds.

The cash prize lists in this division will be three times bigger than ever before, officials of the Exposition report.

Each of the three beef breed associations —the Aberdeen-Angus, Hereford and Shorthorn—and the Exposition will contribute equally to these increased prizes.

At the 1956 International carcass show, cattle will be judged alive, and later their carcasses, by a committee of three, consisting of a college animal husbandman, a packer cattle buyer, and a beef provision man.

The three classes of each breed, as approved by the Exposition directors, will be as follows: Junior Yearlings, with a minimum live weight requirement of 1025 pounds; Summer Yearlings, minimum live weight 900 pounds; and Senior Calves, with a minimum weight of 800 pounds.

A fourth class was approved to include purebreds, grades, or crossbreds of all other beef breeds.

Officials of the Exposition report that the premiums in the cattle carcass classes at the 1956 International will compare closely with the same awards offered in the long-established live steer competitions.

An additional $100 cash prize will be offered for the champion carcass of each breed, and the Exposition will provide a $100 prize for the grand champion carcass over all breeds.

Increased prizes were also approved by the show directors for the sheep carcass classes this year, to consist of a class for wether lambs weighing 85 pounds to 100 pounds, and another for lambs weighing over 100 pounds to 115 pounds.

Prizes for the International swine carcass classes, greatly increased at the 1955 show, will remain the same this year, it is reported.

New this year will be an auction sale of the grand champion and reserve grand champion carcasses of beef, lamb, and pork, as a feature of the Tuesday night International Horse Show, November 27.

According to the management, competition in other divisions of the Exposition will be the same as in the past years. The complete prize list totals over $100,000.

Dean Emeritus H. H. Kildee, of the Iowa State College, a noted live stock judge and Vice-President of the International Show, is in charge of the Exposition's carcass competitions. Robert Bray, of the animal husbandry staff at the University of Wisconsin, and nationally recognized as a meats specialist, is superintendent.

Send your copy TODAY . . . . August Herd Reference Edition

Deadline is June 20th. But earlier arrival means that our art and layout departments have sufficient time to prepare the copy and (if you desire) send you a proof. If copy arrives after June 20th no proofs will be submitted.

4-H MEETING SCHEDULED AT FORT COLLINS

The Colorado A and M College campus will be headquarters for the 11th annual State 4-H Club Conference, June 12-14. Attendance is expected to soar over the 1500 mark, says C. G. Staver, state 4-H club leader at the college.

Each county with a 4-H program will send a delegation, headed by two outstanding club members and two volunteer leaders.

In several program sessions, leaders and members will discuss ways of improving the state's 4-H program.

During the three-day conference, delegates will stay on the college campus, living in dormitories and eating at the cafeteria.

Double "E" Angus "Black Magic" Sale

Madison, Tennessee, March 17th

SUMMARY:

68 Lots	$27,455.00, average	$ 403.75
8 Bulls	4,140.00, average	517.50
60 Cows	23,315.00, average	388.58
Top 10 Head	12,185.00, average	1218.50
Top Bull—Eileenmere 9229 EE 2004510; calved July 10, 1954; sire, Eileenmere 922d; dam, Pride of Hartsaw Cove 11th; purchased by Doran Angus Farm, Murray, Kentucky		1500.00
Top Cow—(Heifer Calf); purchased by P. D. Houston, Spring Hill, Tennessee		2600.00

SALE REPORT

(This report includes lots which sold for $300.00 or more)

BULLS:

Eileenmere 9227 EE 1911635; calved 5-3-54; sire, Eileenmere 922d; Lowrance Brothers, Driver, Arkansas	975.00
Eileenmere 60 EE 1924995; calved 11-9-53; sire, Eileenmere 922d; Robert Elliott, Cedar Hill, Tennessee	500.00
Eileenmere 562 EE 2106575; calved 7-4-54; sire, Eileenmere 922d; Corbin Brothers, Springfield, Tennessee	310.00
Eileenmere 9222 EE 1911630; calved 1-4-54; sire, Eileenmere 922d; Dr. J. J. Vaughan, Nashville, Tennessee	350.00

COWS:

EE Eldcrine 3 2036904; calved 7-19-54; sire, Eileenmere 922d; McKenzie Angus Farms, Colbert, Georgia	550.00
Miss Burgess 6 EE 2113632; calved 1-1-55; sire, Eileenmere 922d; Harpeth Valley Farms, Brentwood, Tennessee	875.00
Ballindalloch Jilt 10 EE 2113631; calved 11-16-54; sire, Eileenmere 922d; McKenzie Angus Farms, Colbert, Georgia	300.00
Ballindalloch Georgina 6 EE 2113633; calved 1-1-55; sire, Eileenmere 922d; Lowrance Brothers, Driver, Arkansas	500.00
Ballindalloch Georgina 2 EE 2036905; calved 8-23-54; sire, EE Eileenmere 1072d; P. D. Houston, Spring Hill, Tennessee	500.00
Gammer Gardenia 2 EE 2113635; calved 1-16-55; sire, Eileenmere 922d; Lowrance Brothers, Driver, Arkansas	1800.00
Enchantress 5 EE 1911637; calved 5-2-54; sire, Eileenmere 922d; Ivan Pedigo, Bowling Green, Kentucky	300.00
Witch of Endor 5 EE 2149307; calved 3-7-55; sire, Eileenmere 922d; P. D. Hous-	

(Please turn to page 144

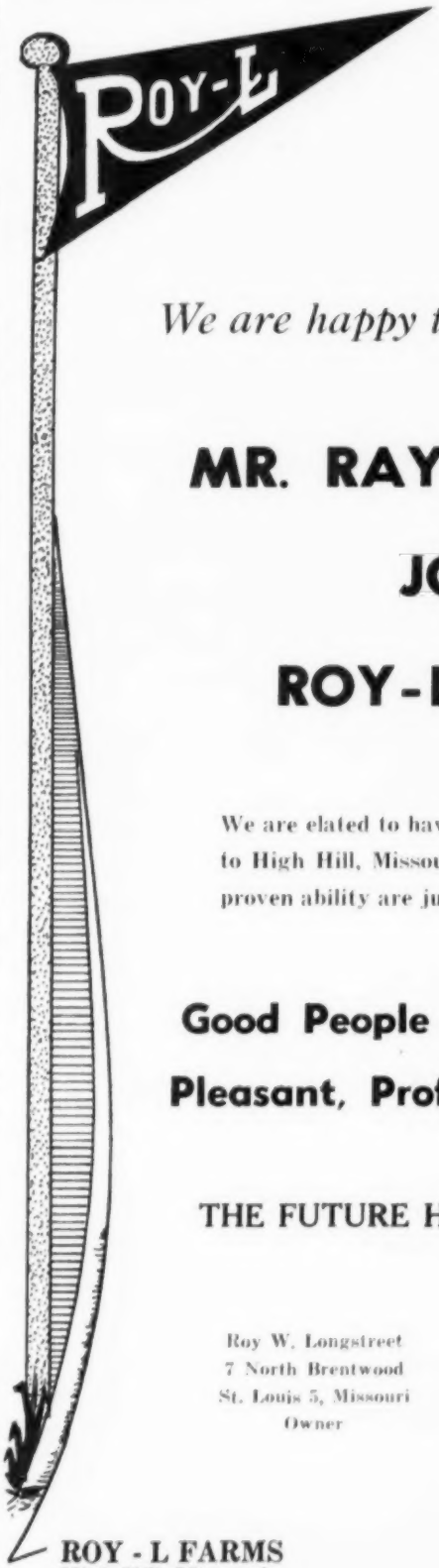

We are happy to announce . . .

MR. RAY HARDESTY

JOINS

ROY-L FARMS

We are elated to have Ray and his family move to High Hill, Missouri. His experience and his proven ability are just what the doctor ordered.

Good People + Good Stock = Pleasant, Profitable Experience

THE FUTURE HAS A BRIGHT HUE!

Roy W. Longstreet
7 North Brentwood
St. Louis 5, Missouri
Owner

Ray Hardesty
High Hill,
Missouri
Manager

ROY - L FARMS
High Hill, Missouri

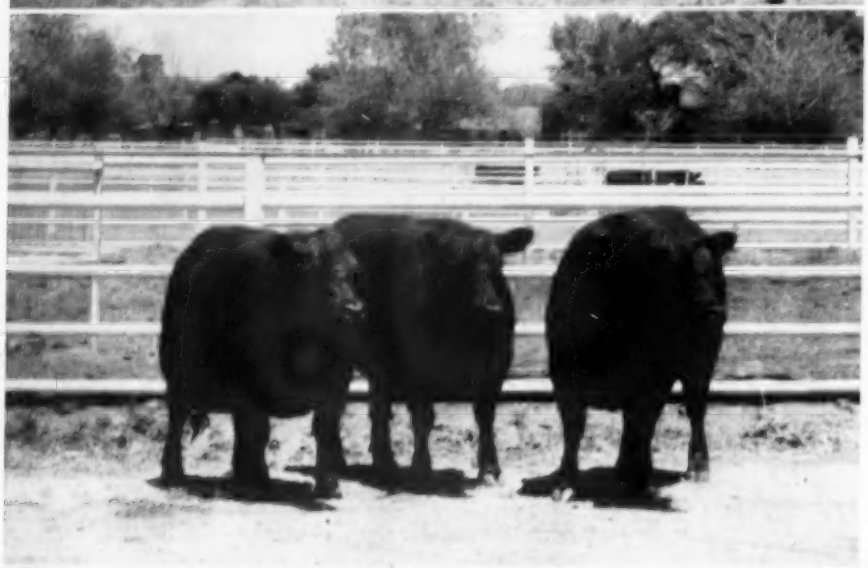

Angus Valley

(Continued from page 59)

oping Sieteco put in all midland bermuda for summer pastures. The work of establishing midland bermuda on Angus Valley is already under way.

Some 15 herd sires were involved in the sale. Best known is Black Knight 95th of Angus Valley, the 1953 International junior champion. Mr. Walker's half interest in this great young sire sold. The "95th", probably the greatest bull ever produced at Angus Valley, was never defeated in major shows from a calf to a two-year old. In 1953 he was never defeated for junior championship honors and at several shows grand champion or reserve grand champion.

Your reporter saw a large number of young things by two bulls—Prince of Red Gate 45th and Bardolier 2 of Bee-Mac. The calves by the second bull are older and a number of them are in the show barn. The "45th" calves are younger, mostly dropped this spring, but youngsters with great potential. We don't recall seeing a sorry one, and can recall two bull calves that are sure to find their way to the show barn, along with a number of heifers.

Other bulls in the transfer include Black Peer 249th of Angus Valley, a half interest being owned by Black Mark Angus Ranch of Texas. This bull is one of the great sons of Prince Sunbeam 105th. Then of the "Black Knight" sons of the famous Black Peer 28th of Angus Valley we recall a number of good ones—"95th", "135th", "200th", "212th", "228th", "229th", "230th", "264th", "238th" and "232d".

Bulls have always played an important part at Angus Valley. Of two of the famous sires that have passed on little more need be said. Prince Sunbeam 105th and the "28th" wrote a lot of breed history. One thing, however, that is not realized by most people is the influence exerted by the more than 600 bulls from Angus Valley in commercial, and smaller pure bred herds all over the country. This in addition to the bulls sold in the regular Angus Valley production sales that have made a national reputation as sires.

The cow herd at Angus Valley approaches the "out of this world" category. It was at Angus Valley that the International champion Evermere T and her descendants have been assembled and have made their reputation as "the fabulous Evermeres." The old cow, now pushing her 17th year is still in the herd and looks unusually good. Better yet she is carrying another calf—a yearly

(Please turn to page 144

AT ANGUS VALLEY: (Top)—Two daughters of Black Knight 95th of Angus Valley from the show barn. (Center) These three daughters Bardoliermere 2d of Bee-Mac are also from the show barn. There are more than 100 calves on the ground by this bull. (Below) Prince of Red Gate 45th, another of the herd bulls at Angus Valley. He has more than 40 calves on the ground, and there are 100 cows still to calve to his service.

POPLAR LANE FARM HERD FOR IMMEDIATE SALE AT PRIVATE TREATY

Certified
Accredited

Selling
Fully
Guaranteed

POPLAR LANE FARM
LE ROY, NEW YORK

Mr. Dave Canning
Sugar Loaf Farm
Staunton, Va.

Dear Dave:

It was nice to see you Thursday. We apologize for the snow storm and promise it won't happen again.

Since talking to you we have definitely decided to continue with our plan of going into suspended animation with the cattle. The settlement of my aunt's estate has confronted us with so many problems that we feel we can't give the attention to our fine cattle they deserve. We therefore plan to get them into good homes and keep only those that with no special care, can keep our pastures mowed. When the pressure of other problems lessens, we will be out trying to buy them back and hope we can be as fortunate then as we have been in the past in getting such excellent cattle. We feel that the Bilbobern females added to our already fine herd will interest Angus people in all sections. The calves by and cows rebred to the two bulls Eileenmere 1171 and Eileenmere 1150 certainly add attractiveness to this offer.

You know how much I appreciate the help you, Dale Fletcher and Fred Reuter have given me in selecting these animals. I hope I can call on you all again sometime.

I remind you again that the herd is Bangs certified and T. B. accredited and all animals are fully guaranteed. All breeding has been done artificially.

When you come again please feel free to use our private airport on the farm or let me know when you are coming, and I will fly down to get you or anyone else interested in the cattle. The field is big enough to take any modern executive aircraft.

Midge joins me in best regards.

Sincerely,

Bob

Robert G. Fussell

I have just returned from a trip inspecting this excellent herd of cattle and without question it is one of the top young herds of the East. I am sorry Bob Fussell feels it is necessary to sell his herd at this time; however, I do believe it is an outstanding opportunity for someone wanting something really special and outstanding in top individuals, great families and a proven son of the great Eileenmere 1100th.

The herd is certified, accredited and selling fully guaranteed. There are many calves at side.

While Mr. Fussell would prefer to sell the cattle in one package, he is willing to sell them in smaller groups. I believe there are many cattle here good enough for the very best herds of the country.

—Dave Canning

Poplar Lane

100 Head of bred heifers and cows, many

EILEENMERE 1100th

EILEENMERE 1171st

This powerful proven son of Eileenmere 1100th, great Tolan sire, is a feature in this herd. His sons and daughters are uniformly excellent. He is a powerful bull of great scale, size and substance—he looks a lot like his sire. Everyone knows the story of "1100th" . . . how he sired the Winning Get of Sire at Chicago, the Reserve Senior Champion bull and the Grand Champion Female. He Sells!

EILEENMERE 79th of PLF 2150899

Mole's Hill Eileenmere 79th 1686028	H. Eileenmere 999 35th 1150941	Eileenmere 999th
		Gammer of Bates
	Bethel Blackbird 57th 1163280	Bethel Bandolier
		Bethel Blackbird 43d
Mole's Hill Barbara 165th 1625204	H. Eileenmere 999 35th 1150941	Eileenmere 999th
		Gammer of Bates
	Dee-L-Vee Barbara 7th 1082329	Royal Band. of G. R. 4th
		Dee-L-Vee Barbara

HOMEPLACE EILEENMERE 999-35th

EILEENMERE 79th of PLF
A double-bred junior yearling show bull, grandson of the fabulous "999 35th". He looks the part of his great heritage. The sire, Mole's Hill Eileenmere 79th, won his class at Chicago. This is a young bull of definite show character and quality. He Sells!

EILEENMERE 1171st 1542314

Eileenmere 1100th 1136502	Eileenmere 1000th 890969	Eileenmere 500th
		Blackcap Empress
	Paulinemere 3d 890941	Eileenmere 500th
		Paulinemere
Blackberry 618th 947765	Eileenmere 291st 589544	Eileenmere 85th
		Blackbird Tolan 19th
	Evergood Blackberry B. 2d 755377	Proud Boy of Evermere
		Heather's Bikby of E. 3d

POPLAR LANE FARM • LE ROY, NEW YORK

BPR MISS BURGESS EILEEN 4th 1483638

Bandolier 88th of Wilton 861071	Bandolier 44th of Wilton 688851	Blackcap Barry 499747
		Blackcap Tolan 73d 569246
	Black Eraline 2d of Sunbeam 533681	Black Peer of St. Albans
		Eraline E. 4th 452679
Homeplace Eileen 6th 949357	Eileenmere 487th 668743	Eileenmere 85th 476007
		Pauline T. 6th 523013
	Miss Burgess B. 20th 717640	Envoy Blackcap B. 10th 566877
		Miss Burgess B. 4th 484423

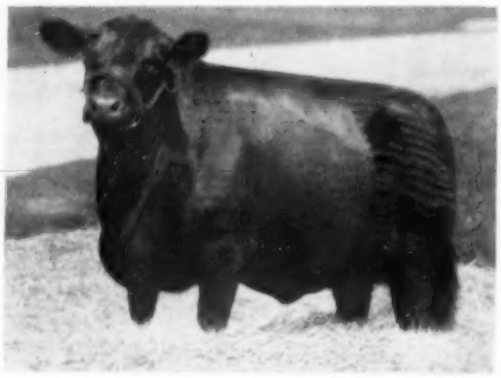

A great young Maid of Bummers cow that has proven to be a great producer. A power packed pedigree. She Sells!

ERIANNA ERICA 4th 1322582

The foundation El-Jon Erianna still showing the famous Revianna, the cow that produced two International Grand Champion daughters, and her daughter Erianna B. 4th, showing stood second at Chicago. A great brood cow. She was originally acquired by Bilbobern Farms in Pennsylvania at a very long figure. She Sells!

JUANA 11th of INDIAN CREEK 1443416

An outstanding Juana Erica with a top pedigree. Straight in her lines, short coupled, thick and deep bodied with a lot of quality. She Sells!

DEE-L-VEE GAMMER 10th

A magnificent young Gammer cow already proven to be a great producer. As a young heifer she cost $10,000 at auction. Typical of the kind and quality in the Poplar Lane Herd. She Sells!

DISPERSING BY PRIVATE

FOR APPOINTMENT TO INSPECT THESE CATTLE, WRITE, PHONE OR WIRE: DAVE CANNING, CANNING LAND AND

Farm Dispersion

calves at foot • 25 1955 Heifers

BARBARA McHENRY W. G. 11th 1329716

Eileenmere 1500th 1017508	Eileenmere 500th 699155	Eileenmere 85th 470007
		Edwina 7th G. M. 534304
	Blackcap Tolan 79th 564868	Bandolier of Anoka 7th 510437
		Blackcap Tolan 30th 450561
Barbara McHenry W. G. 3d 321211	General Black C. S. 625344	General of Pure 452591
		Betty Black of Iron Head
	Barbara McHenry K. 784431	Blackcap's Prizemere 3d 576795
		Molly Barbara 13th 638759

A great young show cow with a magnificent record . . . she stood third at the 1952 Futurity, was Reserve Grand Champion female at an Ohio Angus Show, a member of the best Pair of Females, and with her sister won Produce of Dam. She was also Grand Champion female at the 1952 Ohio State Fair. She is now a proven producer of great quality. She Sells!

ELAINE W. G. 21st 1261524

Eileenmere 1500th 1017508	Eileenmere 500th 699155	Eileenmere 85th 470007
		Edwina 7th G. M. 534304
	Blackcap Tolan 79th 564868	Bandolier of Anoka 7th 510437
		Blackcap Tolan 30th 450561
Elaine W. G. 12th 1004466	General Eric W. G. 756177	General Black C. S. 625344
		Elaine 7th 638691
	Elaine W. G. 2d 756178	General Black C. S. 625344
		Elaine 70th 627553

As young open heifers they cost tremendous prices and are now proven producers of outstanding quality. Their production is to be seen in the herd. They both Sell!

BLACKCAP BESS W. G. 3d 1397679

Eileenmere 1500th W. G. 6th 1151230	Eileenmere 1500th 1047508	Eileenmere 500th 699155
		Blackcap Tolan 79th 564868
	Blackcap Velvet W. G. 882792	Blackcap Bandolier 707126
		Rally Blackcap Velvet 7th
Blackcap Bess 2d of Wilton 737286	Bandolier 20th of Wilton 629301	Erica Bandolier of Anoka
		Princess Etna 3d 487517
	Blackcap Bess of Wilton 629083	Erica Bandolier of Anoka
		Blackcap Bess 7th of Ada

There are many wonderful families: 7 Blackcap Bessies, Anoka Barbaras, McHenry Barbaras, Bethel Barbaras, 3 Anoka Barbara Roses, Black Jestress, 2 El-Jon Eriannas, Elaine, Gammer, Blackberry, Eriskay Edwina Erica, Juana Erica, Mignonne, Maid of Bummers, Kindew, Georgina Lady Ida Edella, Zara, Blackbird, Blackcap, and 2 Tolan Paulines.

BLACKCAP BESSIE of GLENCARNOCK 1037412

One of the best bred Blackcap Bessies in America, producing in a magnificient fashion. Her daughter is a show heifer. She Sells!

GLOBE HILL PRIDE 52d 882809

The $40,000 Pauline T. from the Fuerst Stock Farm Dispersion. In my book this is one of the greatest cows in America. A daughter is a show prospect. Her dam is a full sister to the "Wonder Bull", Eileenmere 487th. Short of buying the dam of Eileenmere 1100th from the Tolans, I do not know where a better Pauline T. could be secured. She Sells!

BARBARA ROSE 5th of GREAT OAKS 1463121

Another one of the foundation cows. A sale topper as a baby, she has matured into a powerful producing cow of unusual character and quality. One of those opportunities found only in dispersions. She Sells!

TREATY

A powerful, producing, working herd of cattle in excellent condition — just ready to really make great profits.

CATTLE COMPANY, PHONES 6-0811 OR 5-8678, BOX 1115, STAUNTON, VIRGINIA — (EXCLUSIVE SELLING AGENT)

KEMP RANCH
Dispersion
400
HEAD SELLING
including the fabulous
PRINCE 105HR
JUNE 11 & 12
MIDLOTHIAN, TEXAS
(near Dallas)
For complete details see pages 36 and 37.

Angus Valley

(Continued from page 140)

routine with this great matron. Forty-nine of her descendants have sold at auction for $615,400! This includes 41 females and 8 bulls with the female top $31,500 and the Evermere bull top $57,000. Old Evermere T. and 11 of her daughters, granddaughters and great granddaughters went to the new owners.

The 11 Barbarosas in the herd include two full sisters to the dam of the record price $38,500 female. Another great old matron spotted was the dam of the $16,000 Queen Mother heifer sold in one of the Angus Valley production sales.

The Angus Valley cow herd includes great individuals of every strain of the breed. It is a great producing herd. The show herd being fitted for 1956 competition is proof of the fact that the herd bull battery is "nicking" with this great group of matrons—some 450 aged cows, as we recall, plus the heifers getting into production.

One bull we must mention, for he was overlooked in the earlier listing of herd sires. He is Black Epic 9th of Angus Valley, a son of the $60,000 Black Peer 79th of Angus Valley. His first calves are arriving and are unusually promising.

The Angus Valley herd bull battery is also being augmented by the Sieteco sires. One is Prince of Red Gate 64th. He is by Prince of Rowley out of a Karama daughter of Esquire of Bordulac. A full brother is in service in the Firpo herd in Argentina. The "64th" is a full brother of the dam of the $50,000 Prince Sunbeam 971st in the Ker-Mac herd. Another is Black Knight 135th of Angus Valley, who was owned by Sieteco, Angus Valley and Ronnie Durham. The "135th" has proven a sire of show cattle.

The new Angus Valley will work closely with Oklahoma A. & M. College. All experimental work in breeding and management will be conducted by the college.

Angus Valley Farms was started in December of 1939 with the purchase of 240 acres of wornout cotton land. By February of 1940 the farm totaled 320 acres and in June of that year 16 bred Angus females were bought at Sunbeam Farms. Several were carrying calves by the International champion Black Prince of Sunbeam, and two of the 16 were daughters of Black Prince. To this good start Jay Walker added 12 females from the Lonjac dispersion, 10 more from Sunbeam in 1941, 16 from the L. R. Kershaw sale, and 12 from Cremona Farms in Maryland. Since that time top additions have been made from sales, and herds, in all parts of the country.

The first Angus Valley show herd hit the road in 1947. In 1953 Angus Valley had one of its best years in the ring, culminated by winning the coveted get-of-sire at the International on sons and daughters of Black Peer 28th of Angus Valley, and winning the junior bull purple.

The Sieteco herd was started 6 years ago. Rowland Stanfield admits that his interest in Angus cattle and pedigrees stems from a bout with rheumatic fever which forced him out of the business world for many months. Taking up the study of the Angus breed as a hobby led to his interest in the breed. When he was able to be up and around again medical advice was to devote only part time to business. So the first of the Sieteco land was purchased, along with the first Angus cattle. The rest is now Angus history—the partnership in the Angus herd and farm with his business associates and now the purchase of the great Angus Valley enterprise.

To those who do not know the new Angus Valley owners we can use only one word in describing them— they are "goers." In their own business they have been far sighted, aggressive and progressive. They realize the great potential of Angus Valley and are going to develop it to the utmost. They are young men and realize that they have time in their favor in continuing and extending the influence of Angus Valley in the beef cattle world.

Double "E" Angus

(Continued from page 139)

ton, Spring Hill, Tennessee 385.00
Witch EE 1911644; calved 3-8-54; sire, Eileenmere 922d; Doran Angus Farm, Murray, Kentucky 300.00
Tolan Pridemere EE 2141623; calved 11-29-54; sire, Eileenmere 922d; Doran Angus Farm, Murray, Kentucky 325.00
Gammer Gardenia BG 4 1662227; calved 2-8-52; sire, Eileenmere 1151st; P. D. Houston, Spring Hill, Tennessee 1750.00
Bummer Maid Bardola OF 3 1605722; calved 9-2-52; sire, Blackbird Bardolier G. R. 10th; P. D. Houston, Spring Hill, Tenn. 335.00
Blackcap Bessie OF 4 1551952; calved 10-6-51; sire, Blackbird Bardolier G. R. 10th; McKenzie Angus Farms, Colbert, Georgia 1050.00
Georgina J. F. 1353046; calved 11-1-50; sire, Black Bardolier G. R. 2d; Holder Brothers, Gamaliel, Kentucky 560.00
Pride of Hartsaw Cove 11 1563999; calved 9-3-51; sire, Bandolier Junior of M. S.; Doran Angus Farm, Murray, Kentucky 335.00
B. Jilt of Orchard Hill 2d 1366879; calved 12-16-50; sire, Black Peer of Orchard Hill; S. T. Wilson, Dundee, Mississippi 500.00
Klandell of K. C. 21st 1355541; calved 3-26-51; sire, Prince Envoy of Lakewood; Lowrance Brothers, Driver, Arkansas 300.00
EE Blackcap Lady 4 2113630; calved 11-6-54; sire, Eileenmere 922d; Lowrance Brothers, Driver, Arkansas 520.00
Belden Eileen P. 1179120; calved 5-9-49; sire, Elba's Eileen F.; Lowrance Brothers, Driver, Arkansas 325.00
Elluna of T. F. 12th 1365706; calved 5-17-50; sire, Eileenmere 928th; Lowrance Brothers, Driver, Arkansas 500.00
Eulima 11 JF 1618385; calved 7-20-52; sire, Black Bardolier G. R. 5th; P. D. Houston, Spring Hill, Tennessee 300.00
Maplemere Blackcap Tolan 11th 1462135; calved 6-7-51; sire, Bandie's Bandolier of M. S.; P. D. Houston, Spring Hill, Tenn. 525.00
Enamma 7 of McCartt 1963101; calved 5-3-54; sire, Eileenmere of McCartt 2; J. H. McCartt, Wartburg, Tennessee 400.00
Ballindalloch Georgina EE 1911633; calved 10-53; sire, Eileenmere 922d; Harpeth Valley Farms, Brentwood, Tennessee 350.00

Eastern Iowa A-A Breeders' Association Beefland Sale

Davenport, Iowa, March 15th

SUMMARY:

88 Lots	**824,410.00, average**	**$ 277.38**
20 Bulls	**8,045.00, average**	**402.25**
68 Cows	**16,365.00, average**	**240.66**
Top 10 Head	**5,410.00, average**	**541.00**

Top Bull—Bandolier 460th of Kentridge 2028906; calved April 2, 1954; sire, Bandolier 244th of Wilton; dam, Blackcap of Kentridge 21st; consigned by G. A. Kent, Muscatine, Iowa; purchased by William Henry & Son, Cambridge, Illinois and Anton Anderson, Kewanee, Illinois 675.00

Top Cow—Blueblood Lady of T K 2d; calved July 26, 1955; sire, Pageileenmere S 10th; dam, Lady Idapage G. 2d; consigned by Tom T. Bowstead, De Witt, Iowa; purchased by Dor-Lyn-Dan Farms, Winnebago, Illinois 700.00

SALE REPORT

(This report includes lots which sold for $300.00 or more)

BULLS:

Bandolier of Kathmar 1764117; (Dr. C. E.

It takes more than 6 letters to spell . . .

T-H-A-N-K-S

the RIGHT way!

so here's a special letter
of appreciation from LEE HILL
to these special folks . . . our 1956 buyers

Elbamere Farm	Waynesboro, Virginia
Paul McLeary	Fishersville, Virginia
S. O. Graves	Luray, Virginia
Elk Hill Farm	Forest, Virginia
Belted Fields	Haymarket, Virginia
Bending River Farm	Locustdale, Virginia
Glenmore Angus Ranch	Van Wert, Ohio
Kinloch Farms	Supply, Virginia
Brays Island Plantation	Yemassee, South Carolina
Hockhockson Farm	Eatontown, New Jersey
Moss Neck Manor	Fredericksburg, Virginia
Angus Valley Farms	Tulsa, Oklahoma
Bleak Hill Farm	Hanover, Virginia
Jack Solomon	Gainesville, Virginia
L. S. D. Ranch	Lutz, Florida
Ellington Plantation	Ellington, Virginia
Martin Angus Farm	Gallipolis, Ohio
Hillcrest Farm	Delaplane, Virginia
C. H. Henderson	Tarboro, North Carolina
Lorraine Farm	Macon, Georgia
Ferncliff Farm	Trevilians, Virginia

Sid and Mary Shannon

LEE HILL FARM

MR. and MRS. SIDNEY L. SHANNON, JR., Owners — **Fredericksburg, Virginia**
PHONE: ESSEX 3-7930—P. O. BOX 509, FREDERICKSBURG — DAVID LITTEN, Herdsman—ESSEX 3-6465

LOCATED AT THE EASTERN EDGE OF FREDERICKSBURG ON U. S. ROUTES 2 and 17

KEMP RANCH
Dispersion
400
HEAD SELLING
including the fabulous
PRINCE 105HR
JUNE 11 & 12
MIDLOTHIAN, TEXAS
(near Dallas)
For complete details see pages 36 and 37.

Block), calved 8-1-52; sire, Bandolier 170th of Wilton; Merle F. Wuff, Durant, Iowa 435.00

Barbarian Bandolier B 2025210; (Edward P. Bockwoldt & Sons), calved 4-12-54; sire, Bandolier 175th of Wilton; J. C. Holbert, Bettendorf, Iowa 365.00

Barry Bandolier B 2d 2025209; (Edward P. Bockwoldt & Sons), calved 5-19-54; sire, Bandolier 175th of Wilton; Kenneth Guyer, Lost Nation, Iowa 325.00

Burgess Eileenmere 2051776; (T. N. Brown & Sons), calved 9-23-54; sire, Eileenmere Ban; Walter Grimm & Son, Wilton Jct., Iowa 300.00

Blackcap Eileenmere 2051777; (T. N. Brown & Sons), calved 9-16-54; sire, Eileenmere Ban; Henry E. Bousselot, Long Grove, Iowa 350.00

Eric Bandolier HP 1994403; (Mearl E. Crist), calved 7-1-54; sire, Bandolier Blackcap 8th; Norbert Meade, Oxford, Ia. 385.00

Blue Burgess of Donnybrook 1955359; (Arnold J. Driscoll), calved 4-20-54; sire, Prince Blue of Donnybrook; Connor Brothers & Keith, Mechanicsville, Iowa 325.00

Elf'tonier Prince Eric 7th 2027241; (Elf'tonier Angus Farm), calved 8-10-54; sire, Prince Eric 10th of Idealmere; De Wayne Rosenfield, Nichols, Iowa 475.00

Baron Bandolier 4th of B L 2018897; (C. A. & M. C. Henderson), calved 7-1-54; sire, Preston of Kentridge; J. C. Holbert, Bettendorf, Iowa 330.00

Burgess 10th of Pine Row 2038200; (H. F. Maurer & Son), calved 4-15-54; sire, Bandolier KAF 2d; Ira L. Sieben, Geneseo, Illinois 325.00

Barbara Barmar M 2d 2030450; (James Moffitt), calved 7-22-54; sire, Eric M. B. 27th; Gust Roberts, Savanna, Illinois 450.00

Erica Lad M 2d 2030449; (James Moffitt), calved 8-2-54; sire, Eric M. B. 27th; Eugene Mc Adams, Hanover, Illinois 440.00

Bandolier 3d of Still Meadows 2094930; (Waldo Mommson), calved 12-5-54; sire, Bandolier 141st; F. W. Schnoebelen, Riverside, Iowa 350.00

Emulate Bonn Blackbird 1959429; (Adelbert Reid & Son), calved 4-30-54; sire, Emulate Bandolier; J. C. Holbert, Bettendorf, Iowa 355.00

Eileenmere S 575th 1515957; (Robert G. Schmidt), calved 5-20-51; sire, Eileenmere 1151st; D. McConaughy & F. Miller, Morley, Iowa 650.00

Revolution RJS 10th 2001058; (Floyd Spear & Son), calved 9-4-54; sire, Eline Revolution of M. F.; Ambrose Thole, Swingle, Iowa 425.00

Barry Bandolier 16th 2062368; (Oscar W. Swanson), calved 12-22-54; sire, Barry 43d of Wilton; Harold H. Wright, Laurel, Iowa 350.00

COWS:

Irene of Kathmar 2d 1924861; (Dr. C. E. Black), calved 5-15-54; sire, Bardolier 7th of Wilton; Anton Anderson, Kewanee, Ill. 325.00

Princess Elba of G A 4th 2055672; (Elf'tonier Angus Farm), calved 10-9-54; sire, Bandolier W.; Russell Bucks & Son, Davenport, Iowa 410.00

Eiltonier Mina 486th 2027246; (Elf'tonier Angus Farm), calved 10-30-54; sire, Wintonier of Den-Mor; Dr. C. E. Black, Davenport, Iowa 485.00

Miss Witch of Kentridge 6th 2117550; (G. A. Kent), calved 8-1-54; sire, Bandolier 210th of Wilton; Stueland Brothers, Calamus, Iowa 460.00

Black Jestress of KR 14th 2185689; (G. A. Kent), calved 5-3-55; sire, Babson Eldorado; Charles Henderson, Muscatine, Iowa 550.00

Ballinda Jilt L 3d 2204312; (Leveldale Farms), calved 4-2-55; sire, Bandolier of Haig 66th; Loren D. Christensen, Calamus, Iowa 305.00

Zara N 5th 1824823; (Harry Newman & Son), calved 5-8-53; sire, Edwin's Eileenmere; Ole N. Olson, Calamus, Iowa 320.00

Bandormans Eurotia 5th; (Smith & Nevins), calved 6-16-55; sire, Laudmere Bandorman; Con Thine & Son, Preston, Iowa 425.00

Blackcap Beauty 42d 2062367; (Oscar W. Swanson), calved 5-18-54; sire, Pride Bandolier; Stueland Brothers, Calamus, Iowa 385.00

Barbara Eileen A Bar A 6th 1778947; (Wilton Farms), calved 9-14-53; sire, Homeplace Eileenmere 68th; Waldo Brohn, New Liberty, Iowa 410.00

Hideaway Miss Bummer 21st 1839625; (Wilton Farms), calved 10-15-53; sire, Hideaway Wiltoneer; Edwin Geest, Walcott, Iowa 380.00

Blackcap Teresa 2d 2008037; (Alfred J. Worrell), calved 3-10-54; sire, Kichlmere 16th; Glenn Davison, Maquoketa, Iowa 260.00

Entry—Cow—Russell Bucks & Son, Davenport, Iowa 310.00

ILLINOIS AUXILIARY TO MEET

The Illinois Auxiliary is planning their Fourth Annual Luncheon for Wednesday, June 20th, at one o'clock (Daylight Saving Time) in the dining room of the Baker Hotel, St. Charles.

Following the luncheon there will be a brief business meeting followed by entertainment, door prizes and other surprises.

Reservations may be made by sending a check for $2.50 to Mrs. Tim J. Pierce, West Woodlawn Farms, Creston, (for each reservation requested) prior to Friday, June 15th.

Plan to attend.

THE "BETTER" BEEF BREED

A short note from R. D. Wilmans & Sons, Newport, Arkansas states they recently sold two steer calves, sons of "711", right off their mothers. One went to a registered Shorthorn breeder for his younger brother to show as a Club calf and the other to a Hereford breeder for his son to show. These calves weighed 525 and 550, the lighter calf was seven months old and the heavier calf about 8 months.

We thought it a little unusual that folks breeding other beef breeds would purchase Angus steers for club projects, but it just goes to prove that the younger generation of showmen recognize the advantages of fitting a black calf for competition. And, this certainly means the breed is forging ahead in the southland.

ANKONY FARM BUYS 35 FEMALES FROM BREEDERS IN SCOTLAND

Two American Angus breeders have purchased the most expensive consignment of cattle ever to be exported from Britain to the U. S. A., reports the Aberdeen-Angus Cattle Society of Scotland.

"Judge at this year's sensational Aberdeen-Angus sale at Perth, Lee Leachman, of Ankony Farm, Rhinebeck, New York, on a short return visit to Britain with his partner, Allan A. Ryan, has bought a total of 35 top quality Aberdeen-Angus females from leading herds throughout the country.

"After a period in quarantine, these animals will sail for Ankony Farm, where Leachman and Ryan control a famous Aberdeen-Angus herd, totalling more than 600 head.

"Their recent purchases, however, will be used to found a separate herd, based almost entirely on Scottish Aberdeen-Angus blood. The first consignment of the cattle is expected to sail from Britain early next month, while the remainder, some of which will be competing in summer shows, will follow later.

"Mr. Ryan said, before flying from London: 'In our opinion, this is the most important and highest quality shipment of females ever to go to the United States. When this group of females is seen in the States, they are going to draw a great deal more respect from American breeders for the top cattle in Scotland and will arouse a lot of interest.'

"Mr. Ryan said that he intended returning to Britain in the autumn to visit further herds.

"Lee Leachman also was a buyer at the great Perth Sales in February, when American cattlemen created a stir in cattle-breeding circles by paying record prices for Aberdeen-Angus females."

The Junior ABERDEEN-ANGUS Breeder

Virginia Junior Angus Show

by FRANCIS ENCISCO, Fieldman
Virginia Aberdeen-Angus Association

One of the largest Junior Angus Shows ever to take place in the Old Dominion was held on April 3d at Warrenton, Virginia. Over 60 animals, owned and exhibited by boys and girls throughout the state, were on hand to take part in the competition. The stakes were high and the competition keen as every one watched the enthusiastic contestants show their animals.

The day started out with scattered showers and looked as though the contestants would have to show in the rain. However, by show time the skies had cleared and it turned out to be another warm spring day, ideally suited for showing cattle.

The program began with Hugh Henderson, 4-H Livestock Specialist from V. P. I. giving a talk on Showmanship. He was followed by B. A. Rucker, representative from the Aberdeen-Angus Journal and Jim Coyner of the American Aberdeen-Angus Association each giving talks on what the Junior Heifer Project means to young folks.

Before the afternoon show began, Jim Stork from Crozet, Virginia gave a demonstration on Fitting which was very interesting.

The first class held was Senior Showmanship. There were many veteran showmen in this class and the judges found it hard to determine the winner. Charles Dominy, Oakton, Virginia did a splendid job of showing his heifer, and was awarded the blue ribbon by Curtis Mast of V. P. I. Second place went to E. P. Jackson of Lancaster County; 3d to Linda Rucker, Delaplane, Virginia; 4th to Jean Rucker, Delaplane, Virginia; 5th to Joe Waller, Norfolk, Va.

The Junior Showmanship class followed and was actually more interesting than the Senior division since there were more boys and girls showing for their first time. Little Connie Rucker, only 8 years old, did a fine job of showing her heifer for the first time. The judges found it very difficult in deciding the winner of this class also for there were 17 boys and girls participating for the top award. Sammy Spangler, Scottsville, Virginia was finally awarded the blue ribbon and $25.00 in prize money for his top job of Showmanship. Second place went to Rebecca Davenport, Delaplane, Virginia, and the third place went to Tommy Kube, Warrenton, Virginia, three really up and coming showmen; fourth place, Edwin Nettles, Norfolk, Virginia; 5th place, Danny McIntire, White Post, Virginia.

The first heifer class started after lunch and Linda Rucker won first place to the tune of a fifty dollar award with her fine heifer, Erica of Hill Crest. Second place went to Rebecca Davenport, Delaplane, Virginia, on her heifer, H. H. Queen Passion. Third place was taken by Lakeside Miss Copeland and owned by Joe Walker, Norfolk, Virginia, fourth place was taken by Mignonne Meander and was owned by Tommy Stokes, Warrenton, Virginia.

The second class of heifers consisted of 14 participating animals. This was a very impressive class as the heifers were in top condition and ready for the spring show (Please turn to page 150

The Champion

Nancy Horne has done it again. That was the phase most used at the recent Bristol Baby Beef Show this year. This was the third year Nancy had the Grand Champion steer of the Bristol show and all have been Angus steers. This is quite an honor for the Bristol show is the largest steer show in the spring. There were 98 steers of all breeds competing this year and the competition was mighty keen. Nancy had the Grand Champion in 1953, 1955, 1956 and is the only exhibitor to ever win this award three times.

Nancy purchased her calf from Allendale Farm, Kingsport, Tennessee last year when it was 7 months old. After the calf was in Nancy's care the feeding program started. This calf gained 700 pounds in less than 12 months and was weighed in at 1100 pounds show day. The proof is here that she is a real feeder, but Nancy says, "You must also love your animal to make him do well". Not a truer word was spoken. Not only a well balanced ration, but a lot of time and patience is the answer to success. It paid off for Nancy by her calf selling for a total of $687.50 plus a lot of prize money and the good feeling of having done a good job. The Bristol Herald Courier and Virginia-Tennessean bought her champion calf.

In addition to showing the Grand Champion steer Nancy also had the Grand Champion Angus heifer (Please turn to page 153

FORMER MISSOURI 4-H CLUB AGENT AUTHOR OF BOOK

T. T. Martin, retired state 4-H club agent for the Missouri Agricultural Extension Service, is the author of a new book, "A 4-H Club Leader's Handbook—Principles and Procedures," recently released by Harper and Brothers, New York. This is the first complete handbook of its kind, says the publisher, and is for both rural and urban 4-H club leaders.

According to Martin, the book was written primarily for local, voluntary leaders of 4-H clubs, preferably for use in group training conferences under the guidance of the professional leaders of Agricultural Extension Services. However, he expects individual club leaders to use it as reference material on current club problems.

The National Committee on Boys and Girls Club Work, Chicago, are presenting a copy of Martin's handbook to each state 4-H club office and each extension director in the United States. In addition, each of the regional extension summer schools have adopted it as a text book for use during the coming year in courses relating to youth work. These summer schools are held at Colorado State College, Cornell University, and the Universities of Arkansas and Wisconsin.

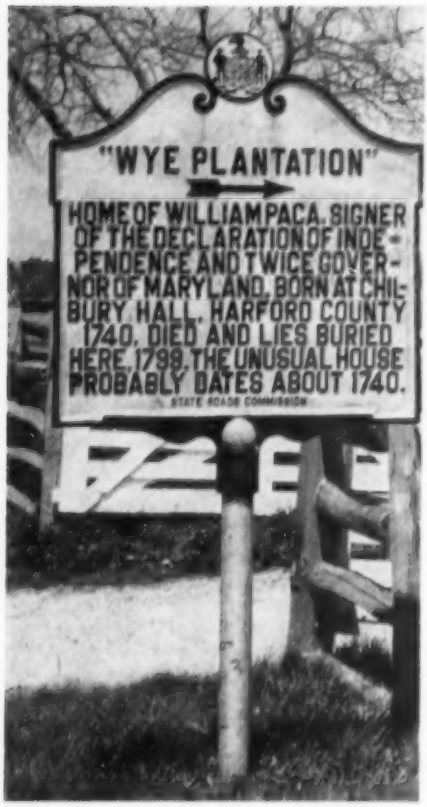

With Emphasis

(Continued from page 55)

for roughage, a sound structure, and a good constitution are essential."

Over the years the original 18 heifers have expanded into a herd of more than 300. But not all of the original heifers have numerous descendants in the present herd. As many other breeders have found there are always one or two cows that produce the best calves, regardless of the sire. So it has been at Wye Plantation. One of the original cows still in the herd is Capearl. In all she has had close to 150 descendants according to Jim Lingle's herd record book. Of this number more than 100 females are the most valued members of the herd today. And old Capearl, by the time this is in print, will have added another calf to the Wye herd.

Through the years the best heifers have been added to the herd from the better cows. Regularity of production has been one essential in adding replacements. Cows have been picked and retained on their ability to milk and to raise a husky calf to weaning age. No nurse cows have ever been used. If a cow can't raise a calf she goes to the butcher. Various refinements have been added in the herd selection through the years. One has been picking cows with smaller teats so that the small calves could more easily nurse. The descendants of Capearl have this desirable characteristic. Incidentally the old cow, by Blackcapper 24th of Page, was out of a Quality Marshall 3d dam. So there was nothing wrong with her breeding. She has five older daughters in the herd, all of them full sisters, as well as younger daughters. In all her production record (up to 1956) includes 8 daughters and 9 sons. Neck chain 105, one of Capearl's daughters, has added 7 daughters to the herd. And so it has gone with granddaughters and great granddaughters now in production.

In picking females with natural fleshing and capacity, and of similar breeding (remember those original half sisters) the herd today has a lot of uniformity. The cows are great middled, broad backed individuals. They look to weigh around 1,100 to 1,200 pounds in pasture condition and nursing a calf. One thing was noticeable about their heads—they all had broad muzzles and in grazing were taking quite a swath.

No female has been sold off the farm that was good enough to use in the herd. In recent years no females have been sold as breeding stock. But the heifer calf crop, and the first calf heifers kept and calved out as two-year olds, are culled and fed out for the butcher. We saw two sizable groups of yearling heifers destined for the two-way ride—a top cut for herd replacement use; another very usable looking group that was going into the feedlot and then to market. Incidentally Wye Plantation has the land to produce, and does produce, 100 bushel corn. However, most of the 1,300 acres is kept in permanent pasture — orchard grass and three varieties of lespedeza.

The first bull used in the herd on the original 18 heifers was Imported Juryman of Wickwire, from the George Bailey herd. "Juryman" was imported in dam and was bred by W. G. Macpherson of Mulben Mains. He was active until past 14 years of age and 99 of his daughters were kept in the herd. About 60 still remain. Following came Puck of Wickwire, also bought from George Bailey, and a double grandson of imported Bemaster of Dalmeny, a bull that did a lot of winning in Scotland some years ago—including the championship at Perth. "Puck" is still in the herd, and active, although pressing 10 years of age. He has nicked very well on "Juryman" daughters.

In 1948 Gaird of Dalmeny was selected in Scotland from the herd of the Earl of Rosebury. His sire was Erison of Harviestoun, a bull that went to Australia and became a famous sire.

In 1952 Scotland was again visited for a sire and the choice was Mulben Envoist, by Black Launch of Derculich; and a three-quarter brother a year younger, Mulben Eclator, by the same sire.

So far only bulls of Scotch breeding have been mentioned. However, two American-bred out-cross bulls have been used—Blakeford Buxton, a bull with strong Earl Mar-

HISTORIC WYE PLANTATION—(Top) Historical marker outside the gate of Wye Plantation. William Paca is buried on the plantation. (Below) Two lots of bulls being weight-tested. They are typical of the quality and condition found in this herd which specializes in bull sales.

shall breeding both top and bottom; the other Manor Double Grenadier, a double grandson of Queen's Grenadier G. R.

However, Jim Lingle is partial to more than a touch of Scotch blood in his cattle. They make great "pasture cows" under his all-roughage program. "I like them because they are mellower, more natural fleshed cattle. They are smoother over the shoulder and a trifle wider and deeper in the loin."

In the process of herd building over the years Jim Lingle had noticed variation in type and gaining ability. Being something of a practical animal scientist he wondered just how much variation there was. So a few years ago he started weighing the bulls showing promise as sires. The weighing is done in cooperation with the University of Maryland, with the college men also rating the bulls as individuals. This past year the heifers being screened for herd replacement have also been weighed. On a strictly growing ration it was found that the top end of the heifers had an average daily gain of 1.77 pounds from the initial weigh in up to past yearling ages.

But let's get back to the 1954 and 1955 bull weight records. For this period 52 bulls were tested and rated. Two were on test for 142 days, 6 for 223 days and 44 for various periods of time depending on weaning dates and the sale of the bulls.

Jim Lingle uses a growing, rather than a fattening ration for his bulls. "It is easy to push a bull up to 4 pounds gain a day on concentrated feed. But it will make him too fat to use, and may hurt his breeding life. So far we have had only two bulls come back, and one of them was put back on the right track. So what we feed for is a thrifty, usable bull ready to go to work when he is sold." Silage and hay are available in the bull lots free choice. A mixture of corn, oats, barley, wheat bran, coarse ground alfalfa hay, salt, minerals and molasses, plus a little citrus pulp and beet pulp is available in self feeders. The bulls we saw in one lot, 25 of them, were in nice bloomy condition—not fat, but growthy and rugged. Incidentally these bulls had been sold the week before to a large commercial operation in Mississippi.

The Wye Plantation weight records are set up to include the sons of the various sires, as well as correlating the information as to the cows the bulls are out of, and what cow families are represented in the dams. For instance the record sheet shows that 12 sons of Puck of Wickwire made an average daily gain on test from 142 to 223 days of 2.78 pounds per day. The variation between bulls was from 2.30 to 2.92 pounds.

Seventeen sons of Mulben Envoist gained 2.11 pounds to 2.69 pounds with an average of 2.55 pounds. Twenty-three sons of three other bulls made daily gains of 2.71 to 2.79 pounds on test.

Jim Lingle figures weaning weights of the bulls put on test are significant in that they indicate milking ability of the dam, and growthiness and early maturity which can come from both ancestors. Puck of Wickwire's 12 sons were weaned at weights from 400 pounds (at less than 7 months) to 630 pounds (at 8 months and 12 days). The seventeen sons of Mulben Envoist went into the feed lot at weights from 315 pounds (at less than 5 months) to 575 pounds (7 months, 13 days). However the young, light calf ended his 154 days of test development at 765 pounds with an average daily gain of 2.92 pounds.

However, in a business of this kind with varying ages on bulls the rating of one sire must be done on an average basis. On this rating the sons of Puck of Wickwire had an average weaning weight of 555 pounds at an average of 233 days. At the end of the test they averaged 925 pounds at an average of 387 days. The Mulben Envoist sons were weaned at an average of 590 pounds at 260 days; averaged 965 pounds at 414 days.

Bulls by Alonzo of Wye were weaned at 575 pounds at an average age of 244 days; weighed an average of 925 pounds at 398 days. Mulben Ecston sons were weaned at 605 pounds at 310 days; weighed 990 pounds at 465 days.

While the Wye Plantation bull testing program gives a line on the siring ability of the herd bull battery its cross-index feature also provides valuable information on the producing ability of the females in the herd, and of families of females. Jim Lingle is sold on the family idea—on a purely production basis. For certain lines of cows, his records show, have been consistently the best producers. In some instances they have produced the better bulls. In others the females have been the best.

For instance in the figures just given on the sons of various sires it was found that bulls out of two cow lines had performed above average. Bulls out of his Alexina strain of cows gained an average of 2.79 pounds a day. Nine bulls from Miss Copeland cows gained 2.75 pounds.

In the Wye Plantation records the cow families have a number which is kept on the production sheet of sons or daughters. All No. 61s are Boghead Floras; No. 77s are Lotties; 79s, Pride of Aberdeen, stemming from Glencarnock Pride Lady; 80 series is also Pride of Aberdeen, but from Pride Harrison 20th; the 81s are Queen Mother going back to Queen of Cherokee 7th.

Over the years, through the producing records of the females as well as the sires, three families have shown a sizable increase in number through their performance: Pride of Aberdeen, Blackbird and Mulben Pride. The consistently best bulls at Wye Plantation have come from the strain of Mulben Pride cows in the herd. On the other hand the heifers from this strain do not look like much until they get into production. The Alexina strain also has done well in the bull producing department. And bull production is the "bread and butter" of the Wye Plantation program. Pricing procedure on bulls is interesting. Last year they were divided into three groups as to gaining ability, age and appearance and priced at $400, $700 and $1,000, buyer's choice.

What about "name" families in the herd? Well, there are two representatives of a currently popular family represented. However, since the foundation purchase 19 years ago these cattle have not measured up production-wise with the others. So practically all of the members of this strain, male and female, have gone to Baltimore as beef. Incidentally the only dwarf dropped in the herd, and that one many years ago, came from this line. "But that has nothing to do with the fact that we are carrying on with just two of this strain. The calves just never have been as good as some of the others." The Maryland breeder has nothing against this particular family in other herds, or against families in general; but in his way of thinking "handsome is as handsome does."

All cows at Wye Plantation are pasture bred. Bulls are turned in with a group of, say 30 cows for a period of time. Then this group of cows is kept without a bull for 10 days to two weeks and a second sire is turned in to catch cows that were not settled by the first sire. Late winter and early spring calving is favored by the Wye Plantation manager. This gives calves sufficient size to handle the extra milk flow when the cows are on grass. Jim Lingle believes Angus cows do best when given a minimum of attention other than feed and water.

Perhaps breeders will not agree with all of the procedures at Wye Plantation. But you will find a herd of sizable, great bodied, producing cows handled in a most practical manner and at a minimum of overhead. Records are most complete on every animal in the herd back to the foundation cows of 19 years ago.

A PICTURE OF YOUR FAVORITE BREED ON

T-SHIRTS with head illustration beautifully done on quality white combed cotton. Nylon ribbed neckband. Washable, colorfast. Fits anyone in the family. Specify size Small, Medium, Large for Child or Adult. Special imprint with your name, farm name or emblem on 6 T-Shirts for **$7.50.**

$1.00 each
3 for $2.75

TRUCK DECALS to dress up your truck. A realistic big 14 x 20 true color, full body Angus picture. The Decals are easy to apply on your truck doors and will give long wear in all kinds of weather. LETTERING EXTRA. For added attraction use easy to apply Decal letters. Come in yellow or black. **2¼" size—5c each. 3¼" size—10c each.**

$3.50 illustration

These items available with any popular breed. Send check or money order today. Postage paid. Satisfaction guaranteed. Ask for our free catalog of farm signs and other imprinted items.

SUCCESSFUL SIGN CO.

1251 Mound Ave., Dept. G66, Racine, Wis.

Virginia Junior Angus Show

(Continued from page 147)

circuit. The blue ribbon in this class went to Canterbury 31 and was owned by Jean Rucker, Delaplane, Virginia. Second place was won by Empress M of Cove Creek and was owned by Joe Walker, Norfolk, Virginia. Third place was Pridesta 10 of Skyview and owned by Charles Dominy, Oakton, Virginia. Fourth was Blackbird Miss B. I., owned by Edward P. Jackson, Somers, Virginia. Fifth place was Queen Mother of Hillcrest, owned by Linda Rucker, Delapalane, Va.

The third class of heifers brought before the judges were an example of the type heifers that boys and girls strive for. A truly great set of heifers for anybody's money. This class was won by Blackbird 12 of Elk Hill and was owned by Jimmy Stork, Crozet, Virginia. Standing in second place was Georgina H. O., the fancy little heifer owned by Walter H. Mehring, III, Covesville, Virginia. Third place was Tiny Belle HH2 and owned by Rebecca Davenport, Delapalane, Virginia. Fourth place, Juana Erica H. O. was owned by Walter Mehring, III, and fifth place was Elba H. C. and owned by Connie Rucker, Delaplane, Virginia.

The grand champion heifer of the show, Canterbury Eline 31, the deep, thick, and fancy heifer was owned by Jean Rucker, Delaplane, Virginia, and the reserve grand champion was Empress M of Cove Creek, owned by Joe Walker from Norfolk, Virginia. The owner of the grand champion received one hundred dollars in prize money and the reserve champion's owner took home fifty dollars in prize money.

It is interesting to note here that champions bred champions. Joe Walker's reserve champion heifer's dam was also a champion. The dam of this heifer was Joe's heifer project when it won reserve champion at the Atlantic Rural in 1954.

There were 17 steers in the older class and they were of top quality. The boys and girls had really done a wonderful job of feeding and fitting these animals. The top award in this class went to Jimmy Stork along with fifty dollars for first place. Second place went to Ray Jenkins, Buckland, Virginia, and third place to Danny McIntire, White Post, Virginia. Fourth place went to Clifford Mahanes, Charlottesville, Virginia, and fifth place to Kenneth Whitelock, Warrenton, Virginia.

The young class of steers were all 11 months of age or younger and this class was won by Edward P. Jackson with his fancy little calf. Edward also won a fifty dollar award for placing first in this class. Second place, John Wine, The Plains, Virginia; third place, Jack Russell, Marshall, Virginia; fourth place, Rebecca Davenport, Delaplane, Virginia and fifth place to Charles Nicklson, Nokesville, Virginia.

The grand champion steer of the show was owned by Jimmy Stork, Crozet, Virginia. This steer was a real champion and will be shown in Charlottesville at the Junior Show. Jimmy Stork won fifty dollars for having grand champion steer. The reserve grand champion steer was owned by Elroy Jenkins of Buckland, Virginia. He received twenty-five dollars in prize money for reserve champion steer.

The money for this show, which amounted to $2,000 was made available by Gallagher's Farm, Gainesville, Virginia, Belted Fields Farm, Haymarket, Virginia, and the Virginia Aberdeen-Angus Association. Mr. F. E. Westenberger, owner of Belted Fields, presented the ribbons and trophies along with Paul Grinde and Ed Fremont representing Gallagher's Farm.

Judges for this show were Curtis Mast, Extension Animal Husbandman and Dr. Coy Brooks, also from V. P. I.

The Passing Scene by O. Soglow

"What's the matter, Chick? Don't you know you're with a very experienced one-arm driver?"

"Ole Edna" demonstrates— what makes a Cow a Queen

We've told you Haystack's Edna Eileen story—how this foundation animal has produced nothing but greats, how her progeny have proved their outstanding ability to improve the breed.

But you really should visit Haystack and see—

. . . how Ole Edna at 15 years of age rules the herd . . . how you can pick out her sons and daughters by their breedy heads and outstanding qualities . . . how she has the look of a five-year-old.

Now heavy in calf, in the opinion of many experts Ole Edna is more than a cow . . . she's a queen!

HAYSTACK ANGUS RANCH
Longmont, Colorado

HAYSTACK KNOWS THAT GREAT ANIMALS COME ONLY FROM GREAT COWS BY GREAT BULLS

KEMP RANCH
Dispersion
400
HEAD SELLING
including the fabulous
PRINCE 105HR
JUNE 11 & 12
MIDLOTHIAN, TEXAS
(near Dallas)
For complete details see pages 36 and 37.

Diem Angus Farm

(Continued from page 63)

som, Chimera, Karama, Blueblood Lady, Black Jestress, Ruth, Gammer, Georgina, Bessie, Jilt, Witch, Maid of Bummers, Queen Mother, Erica and Edwina to name a few. The cow herd is predominately Sunbeam along with Bandolier and Eileenmere breeding by bulls like Prince 105th of Sunbeam, Black Peer 28th of Angus Valley, Black Peer 34th of Angus Valley, Prince Eric of Ferndale, Imported Edgar of Newhouse, Black Peer 55th of Angus Valley and Black Knight 75th of Angus Valley as well as granddaughters of Eva's Bandolier Lad, Quality Prince of Sunbeam and Prince Esquire of Sunbeam.

Plans are now in the making for a production sale to be held early next spring in February or March with a good number of heifers and bulls by Prince T 195th of S.A.F. being offered. In looking over some of these young females by Prince T one could easily see their excellent quality and femininity.

Mr. Diem purchased the original farm of 1,117 acres in 1950 later adding more land to bring the total to the present 2,700 acres. The farm is for the most part in pasture with some cropland under irrigation along the Verdigris River. Most of the feed consumed is produced on the farm. Pastures include fescue, rye, lespedeza and blue stem which can be easily irrigated if necessary with water from various ponds. The farm manager is E. C. White while Sylvester Rife, who came with the herd from Joe Steed's farm, is herdsman.

The development of Diem Angus Farm is not just a hobby with Mr. Diem, but rather an earnest endeavor for herd improvement and the development of good beef cattle. In both his registered and 175-head commercial herds he is breeding real beef cows.

—o—

SOUTHERN REGIONAL STAR STATE FARMER

Charles Sayre, Lancaster, Southern regional Star State Farmer, has one of the most extensive supervised farming programs of any State Farmer applicant this year. He owns 72 head of registered Angus breeding stock, two registered Hereford heifers, four registered Hampshire sheep, two registered Southdown ewes, one Corriedale ram, 73 grade range ewes and lambs. He rents 20 acres of land planted to alfalfa, 60 acres planted to oats. His labor income to date has been $6444.25, and his present net worth is $10,335. He was president of an agriculture class group, FFA chapter sentinel, in judging contests and a participant in showing. He took part in school athletics and on committees, and stands in the upper 25 percent of his class in scholarship.

STATE FARM SAFETY WINNER

The Tulare chapter has racked up an impressive record in farm safety practices and education, to win the state FFA farm safety title—a chapter award. Instructions on farm safety were sent to the parents of every Future Farmer, and all boys were required to take extensive tests before starting their agricultural mechanics shop work. The 110 boys in the chapter took part in 30 field trips, many trips to shows and other events, without an accident. Sixty out of 65 boys had good records in operating farm equipment, 40 out of 80 developed a good system of keeping tools in racks and out of hazardous locations. Only five boys reported to the school nurse for minor shop injuries. All FFA boys received instructions in handling injurious chemicals and sprays. Safety rules on flammable materials were emphasized. There were no reported fires caused by carelessness. All electrical equipment was checked for proper grounding and insulation, guards were installed on all grinders and other machinery.

—o—

Patching up thin stand alfalfa fields by sowing timothy is a good practice, say Michigan State University farm crops specialists.

—o—

Your Fingernails Will Grow about 7½ feet in your lifetime. Of course, most of us keep them trimmed or chewed off. But remember to save some of them . . . the chigger and mosquito season is upon us.

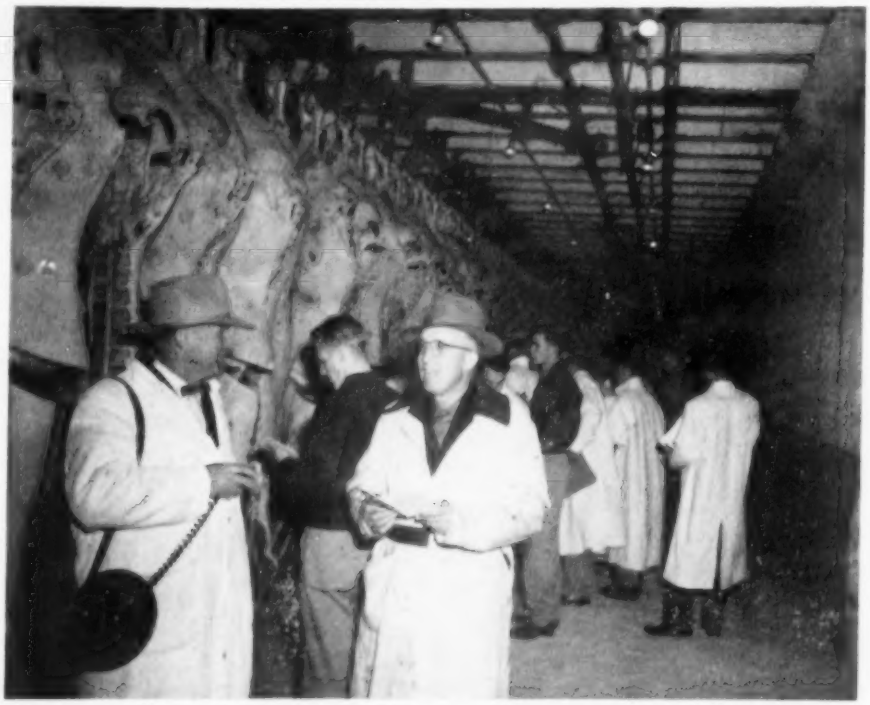

Evaluation Committee members Professor Al M. Pearson of Michigan State University and Joe Hemmen, head cattle buyer for Cudahy Packing Company, Omaha, discuss carcass grades as students study carcasses of cattle they had earlier evaluated on the hoof at Meat Board's second annual Undergraduate Clinic in Omaha.

The Champion

(Continued from page 147)

in this show. She has had a heifer project since 1954 and has quite a remarkable record in that also. In 1954 and 1956 she had Grand Champion Angus heifer and in 1955 had the Grand Champion Angus heifer. Nancy said she bought her first heifer with the money she received from the Virginia Aberdeen-Angus Association for having Champion steer in 1955. Her real ambition is to eventually have an Angus herd of her own and to go on to college. Nancy has one cow and three heifers now. That's a real start for a young breeder, Nancy.

Nancy lives on a farm near Marion, Virginia where her father raises dairy and beef cattle. She has been in 4-H Club work for the past 6 years and is also a champion bread maker in her own right. She won the district 4-H contest for bread-making this year. This young girl has completed 29 projects in the last 6 years which include beef production, electrical work, and food preparation. In addition to 4-H Club work Nancy is active in F. H. A. Literary and Forensic Club, and the Girl's Jr. 4. Nancy is also an A student in Marion High School.

Yes, Nancy is a true Champion, not only in cattle raising but also as a citizen. Our hats are off to you Nancy for the splendid job you have done and may your determination and success continue for many years to come.

Millarden Farms' Second Annual Production Sale

Annville, Pennsylvania, March 17th

SUMMARY:

50 Lots	885,200.00, average	$1704.00
4 Bulls	6,675.00, average	1668.75
46 Cows	78,525.00, average	1707.06
Top 10 Head	43,050.00, average	4305.00

Top Bull—Millarden Eileenmere 1771280; calved February 15, 1953; sire, Homeplace Eileenmere 999th 35; dam, Ankony Blackbird 38th; purchased by Velda Farms, Tallahassee, Florida 2500.00

Second Top Bull (Tie)—Millardenmere 15 1982110; calved June 20, 1954; sire, Eileenmere of Woodbarr; dam, Millarden Pride 17th; Fra-Mar Farm, Thomaston, Georgia 2500.00

Top Cow—Millarden Blackbird 80 2024908; calved July 9, 1954; sire, Prince Eric 2d of Angus Valley; dam, Evader's Grenadier Blackbird F. P.; purchased by Haystack Angus Ranch, Longmont, Colorado 6500.00

SALE REPORT

(This report includes lots which sold for $1000.00 or more)

COWS:

Millarden Gammer Erona 2024895; calved 8-10-54; sire, Eileenmere of Woodbarr; Highland Farms, Doylestown, Pa. 6000.00

Millarden Georgina 23 1982103; calved 5-1-54; sire, Eileenmere of Woodbarr; Lorraine Farms, Macon, Georgia 1100.00

Millarden Georgina 28 2035275; calved 12-6-54; sire, Millarden Master Prince; Burthlene Farms, Glanford Station, Ontario, Canada 1500.00

Millarden Georgina 26 2035277; calved 11-26-54; sire, Millarden Master Prnce; Pheasant Hill Farm, Lansdale, Penna. 1025.00

Millarden Georgina 25 2024897; calved 7-9-54; sire, Dal'bairn Bandolier 5th; Ivy Farms, Malvern, Pennsylvania 1000.00

Millarden Blackcap 45 1982086; calved 6-12-54; sire, Eileenmere of Woodbarr; Heckmeres Highlands, Valencia, Pa. 5000.00

Millarden Juana 1925352; calved 3-26-54; sire, Homeplace Eileenmere 270th; Brays Island Plantation, Yemassee, S. C. 5000.00

Millarden Mignonne 17 1982098; calved 5-30-54; sire, Prince Eric 2d of Angus Valley; Crossways Farm, Gwynedd Valley, Pennsylvania 2900.00

Millarden Mignonne 16 1925335; calved 2-22-54; sire, Millarden Prince Eric 4th; R. H. Bell, Florescent, Missouri 1500.00

Millarden Georgina 22 1939735; calved 4-1-54; sire, Dal'bairn Bandolier 5th; Old Home Manor, Homer City, Pennsylvania 2000.00

Millarden Queen Mother 25 1939753; calved 4-4-54; sire, Eileenmere of Woodbarr; R. H. Bell, Florescent, Missouri 1500.00

Millarden Blackcap 43 1982102; calved 5-1-54; sire, Eileenmere of Woodbarr; Crossways Farm, Gwynedd Valley, Pa. 3500.00

Millarden Blackcap McHenry 8 1982090; calved 6-2-54; sire, Eileenmere of Woodbarr; Highland Farms, Doylestown, Pa. 2800.00

Millarden Blackcap 46 2035279; calved 10-9-54; sire, Eileenmere of Woodbarr; McKenzie Angus Farm, Colbert, Georgia 1650.00

Millarden Blackcap 44 1982092; calved 6-1-54; sire, Eileenmere of Woodbarr; McKenzie Angus Farm, Colbert, Georgia 1350.00

Millarden Elsa Ellen 3 2024899; calved 8-5-54; sire, Dal'bairn Bandolier 5th; Longleaf Plantation, Aiken, South Carolina 2100.00

Millarden Euxida 5 1982088; calved 6-24-54; sire, Eileenmere of Woodbarr; Brays Island Plantation, Yemassee, S. C. 3700.00

Millarden Blackbird 75 1982096; calved 5-17-54; sire, Eileenmere of Woodbarr; White Gates Farms, Flanders, New Jersey 3300.00

Millarden Miss Burgess 34 1982089; calved 6-3-54; sire, Eileenmere of Woodbarr; McKenzie Angus Farm, Colbert, Georgia 1300.00

Millarden Miss Burgess 35 1982093; calved 6-10-54; sire, Eileenmere of Woodbarr; Glen Airy Farm, Versailles, Kentucky 1550.00

Millarden Miss Burgess 37 2024910; calved 8-5-54; sire, Prince Eric 2d of Angus Valley; McKenzie Angus Farm, Colbert, Georgia 1150.00

Millarden Blackbird 70 1939750; calved 4-8-54; sire, Eileenmere of Woodbarr; Pennsylvania State University, University Park, Pennsylvania 4000.00

Millarden Blackbird 85 2134680; calved 4-2-55; sire, Eileenmere of Woodbarr; Heckmeres Highlands, Valencia, Pa. 3150.00

ABERDEEN-ANGUS LIVE LONGEST

JOHNSON COUNTY
ABERDEEN-ANGUS ASSOCIATION
75 Breeders
COWS • HEIFERS • BULLS
For Sale
Good Cattle • Popular Families
A. A. Rarick, Pres. W. D. Shellady, Sec'y
— WRITE —
P. O. Box 52 • Iowa City, Iowa

COLUMBIAN LEGUME MINERAL
It's NEW!
Aids in the prevention and control of
BLOAT
FOR ALL RUMINANT ANIMALS

Make use of these good alfalfa, Ladino and other clover pastures this year. With good management and Columbian Legume Mineral, you can eliminate a lot of your worries about your ruminant animals dying of bloat. Columbian Minerals have for years been successful in helping to control bloat; now with the addition of two new bloat deterrents—penicillin and silicones, our Columbian Legume Mineral is even more effective! Feed only 1/7 to 1/10 lb. daily to cattle and 1/30 to 1/20 lb. daily for lambs and sheep. See your "Columbian Service Man" today or write for free folder with complete feeding instructions.

COLUMBIAN HOG & CATTLE POWDER CO.
SERVING THE LIVESTOCK FEEDER FOR OVER 68 YEARS
1459 GENESSEE ST. KANSAS CITY, MISSOURI

ROY G. JOHNSTON
AUCTIONEER
BELTON, MISSOURI
Office Phone: EDison 1-3050
Home Phone: EDison 1-3850

HUGH JAMES
Phone: 3-6741
AUCTIONEER
34 Norwood Drive
DECATUR, ILLINOIS

FREDDIE CHANDLER
Auctioneer
Chariton, Iowa

KEN CONZELMAN
AUCTIONEER
"ANGUS EXCLUSIVELY"
Box 128 Phone 2474-NJ
BOZEMAN, MONTANA

PETER KNAPP
AUCTIONEER
Telephone 383 — Office 110
MILLER, SOUTH DAKOTA

"Experience, Ability, Honesty"
My best goes into your sale.
H. WILLARD ARNAMAN
Livestock Auctioneer
Box 123
UNIONVILLE, MO.

AUCTIONEER
RAY SIMS
Phone: Edison 11371
BELTON, MISSOURI

HAMILTON JAMES
PUREBRED LIVESTOCK
AUCTIONEER
Phone 347
NEWTON, ILLINOIS

RALPH KUHR
AUCTIONEER
Dial 6112
BLAIR, NEBRASKA

— 1956 —

January							February							March							April						
S	M	T	W	T	F	S	S	M	T	W	T	F	S	S	M	T	W	T	F	S	S	M	T	W	T	F	S
1	2	3	4	5	6	7				1	2	3	4					1	2	3	1	2	3	4	5	6	7
8	9	10	11	12	13	14	5	6	7	8	9	10	11	4	5	6	7	8	9	10	8	9	10	11	12	13	14
15	16	17	18	19	20	21	12	13	14	15	16	17	18	11	12	13	14	15	16	17	15	16	17	18	19	20	21
22	23	24	25	26	27	28	19	20	21	22	23	24	25	18	19	20	21	22	23	24	22	23	24	25	26	27	28
29	30	31					26	27	28	29				25	26	27	28	29	30	31	29	30					

May							June							July							August						
		1	2	3	4	5						1	2	1	2	3	4	5	6	7			1	2	3	4	
6	7	8	9	10	11	12	3	4	5	6	7	8	9	8	9	10	11	12	13	14	5	6	7	8	9	10	11
13	14	15	16	17	18	19	10	11	12	13	14	15	16	15	16	17	18	19	20	21	12	13	14	15	16	17	18
20	21	22	23	24	25	26	17	18	19	20	21	22	23	22	23	24	25	26	27	28	19	20	21	22	23	24	25
27	28	29	30	31			24	25	26	27	28	29	30	29	30	31					26	27	28	29	30	31	

We will appreciate your cooperation in supplying us with complete information regarding your sale. This information includes the date, name of sale, place where sale will be held and, if there is a sale manager, his name and address. PLEASE FURNISH THIS COMPLETE INFORMATION.

June

June 1-2—Northwest Angus Premier Show and Sale, Billings, Montana; Angus selling on June 2. Write Box 1497, Billings.

June 2—H. C. Spinks Quarter Horse and Angus Sale, Paris, Tennessee.

June 2—Sam Evans Poteau Valley Angus Farm Dispersal, Waldron, Arkansas; Raymond Barton Sale Manager.

June 2 — Beckton Stock Farm Dispersion, Billings Montana.

June 3—Dedication of New Angus Headquarters at St. Joseph, Missouri.

June 4—El-Jon Farms Sale, Rose Hill, Iowa. J. B McCorkle, Sale Manager, Smithville, Missouri.

June 4—Complete Dispersion of Swoope Angus Farm Herd, Columbus, Mississippi.

June 5—Dispersion of Grover C. Moritz Angus Herd, Kirksville, Missouri.

June 5—North Central Iowa Angus Breeders 14th Annual Consignment Sale, Mason City, Iowa; H. C. Miller, Secretary, Hampton.

June 8—Wisconsin State Show and Sale, Janesville, Wisconsin; Lisle J. Blackbourn, Sale Manager, Cassville, Wisconsin.

June 9 — Goodfellow Homestead Farms Production Sale, Springfield, Ohio; J. B. McCorkle, Sale Manager, Smithville, Missouri.

June 11—A. H. Lumm Angus Dispersal, Alco Farm, Onsted, Michigan.

June 11-12 — Kemp Ranch Dispersal, Midlothian, Texas; Joe Hooten, Sale Manager.

June 12—Spence Angus Farms Production Sale, Crab Orchard, Nebraska and William Stenvenson Dispersion, Fontanelle, Nebraska. Sale at Columbus, Nebraska; Robin A. Spence, Sale Mgr., Beatrice.

June 14-15-16—Nebraska Stock Growers Association 67th Annual convention at North Platte, Neb.

June 16—Dispersion of Wm. A. Davis & Sons Angus Herd, Goodland, Kansas.

June 21—Highland Stock Farms Limited Third Production Sale, Calgary, Alberta.

June 22—Summer Angus Auction at Gilnockie Farm Sale Pavilion, Haywood, Virginia.

June 23—Aspen Dale Dispersal Sale, Front Royal, Va.

June 23—Girdler Ranch Dispersion, Livingston, Montana.; Gary Marbut, Sale Manager, Lolo, Mont.

August

August 27—Rose & McCrea Cow & Calf Sale, Albany, Mo.; J. B. McCorkle, Sale, Mgr., Smithville, Mo.

September

September 5—Macon-DeWitt Counties Fall Sale, Clinton, Illinois; L. B. Curtin, Secretary, Stonington, Illinois.

September 7—Hideaway Farms Sale, Chester, N. J.

September 8 — H & L-Hockhockson Farms 4th Annual Production Sale at H & L Farms, Marlboro, New Jersey.

September 10—Wilton Farms Sale, Otto and Dick Nobis, Davenport, Iowa.

September 11 — Bradolier Farms Cow & Calf Sale, Avon, Illinois; J. B. McCorkle, Sale Manager, Smithville, Missouri.

September 12 — Central Illinois Angus Association, Congerville, Illinois; Forrest Lemons, Secretary-Sale Manager.

September 15 — Sun Blest Farms Production Sale, Noblesville, Indiana; J. B. McCorkle, Sale Mgr., Smithville, Missouri.

September 15—Corn Belt Association, Forest, Illinois; Howard Stuckey, Sale Manager, Piper City, Ill.

September 17—Gore & Migliore Sale, Cookeville, Tennessee; Floyd Dievert, Sale Manager.

September 17—Indiana Angus Association Sale, Indianapolis Fairgrounds; Ed Cissna, Sale Manager, Chrisney, Indiana.

September 21—Western Pennsylvania Angus Cow & Heifer Sale, Indiana, Pennsylvania.

September 21 — J. Miles McGrew, Greentop Farm, Walnut Grove, Illinois.

September 22—E. W. Thompson Sunmere Farm Sale, Sedalia, Missouri. J. B. McCorkle, Sale Manager, Smithville, Missouri.

September 22—Aubrey Thomas & Carlin Brandt; Ken Sherbahn, Sale Manager, South Whitley, Indiana.

September 24—Cold Saturday Second Mutual Benefit Sale, Finksburg, Maryland; Dave Canning, Sale Manager, Staunton Virginia.

September 25—Junior Jubilee Atlantic Rural Grounds, Richmond, Virginia.

September 26—Jesse Hagler & J. H. Caldwell, Washington Courthouse, Ohio.

September 28 — Northeastern Pennsylvania Blueprint Sale, Towanda, Pennsylvania.

September 29—The All Bardoliermere Sale, McPeek-Herr, Sunbury Road, Columbus, Ohio.

October

October 1 — Great Oaks 7th Annual Review Sale, Rochester, Michigan.

October 1—Crook Combination Sale, Danville, Kentucky; Floyd Dievert, Sale Mgr., Lancaster, Ky.

October 3—Charles W. Wampler & Sons Sale, Harrisonburg, Virginia.

October 3—Niagara Frontier Association Sale, Ess Kay Farm, East Aurora, New York.

October 4 — Ontario Angus Association Fall Sale; Gordon L. Berry, Glanford Station, Ontario, Secy.

October 4—Windfield's Canadiana Sale, Willowdale, Ontario.

October 5—"Off Grass" Sale, Winchester, Virginia.

October 5—Maple Leaf Sale, Don Head Farms, Richmond Hill, Ontario.

October 6 — Maryland Fall Quality Show and Sale, State Fair Grounds, Timonium, Maryland; J. H. Hoskinson, Chairman.

October 6—Minnesota Aberdeen-Angus Breeders Association Sale, Pipestone, Minnesota; Clem Chase, Secretary, Pipestone.

A. H. Lumm

ANGUS DISPERSAL

Alco Farm . . . Onsted, Michigan

MONDAY, JUNE 11, 1956

FARM WHERE SALE WILL BE HELD

Sale at the farm, 5 miles East Junction U. S. 127-223-112 on U. S. 112, then 2 miles South.

Sale will start promptly at 12:30 E.S.T.
LUNCH WILL BE SERVED

Sale Headquarters
Hotel Hayes, Jackson, Michigan

SELLING 65 Lots

- 10 BULLS
- 55 FEMALES

30 Cows and Calves
10 Bred Cows
15 Bred and Open Heifers

Featuring

★ A great array of popular families by some of the most popular bulls of the breed.

★ Sons and daughters of Eileenmere 1192, son of the 1950 International Grand Champion Eileenmere 1050.

★ Service of son of the great Whitney sire, Homeplace Eileenmere 210th.

A daughter of the International Grand Champion, Eileenmere 500th.

A daughter of the International Grand Champion, Prince Sunbeam 249th.

Several daughters of Bardoliermere 10th.

★ FAMILIES ★

1 Blackcap Bessie, 2 Jestress, 2 Maid of Bummers, 3 Jilt, 2 Primrose, 1 Euthalia, 1 Georgina, 2 Black Beauty Zara, 2 Juana, 1 Key Karama, 1 Mignonne, 1 Katinka, 1 Pauline T, 1 Elaine, 1 Blackbird Progress and 1 Gammer.

As we are all very busy with our business in Toledo and therefore feel we do not have sufficient time to devote to the farm and Angus cattle we are selling the farm, cattle and equipment. The sale is also necessary to settle the estate of our father. The cattle have not been fitted but will sell in breeding condition—with the exception of a few young cattle. They are a healthy producing set of cattle.

A. H. LUMM FAMILY

The cattle show and fitting equipment will be sold immediately preceding the cattle sale: Papec Hammermill, 7½ horse single phase electric motor, 1,000 lb. Papec feed mixer, Allen Grain Buster and Motor, Portable Table (Security Dock) Hydraulic with Motor, Ranger Portable Cattle Scales—3,000 lbs., Silver King Cattle Squeeze, Huron Electric Feed Cooker, Show Box, Electric Fly Catcher, Sunbeam Clippers, Metal Mixing Trough, Brushes, Combs, Show Sticks, Halters, and other articles too numerous to mention.

For Catalogs and Reservations write:

ROBERT P. LUMM
3151 South Avenue
Toledo 9, Ohio
PH.: Elgin 2527

FARM MANAGER
Bill Wilson
Onsted, Michigan
PH.: Onsted 30F3

Plan to attend Michigan State Field Day Sunday, June 10th, Newtondale Farm, Rt. 4, Mason, Michigan

PAUL GOOD, Auctioneer

DALE RUNNION for the JOURNAL

BE AN AUCTIONEER—
Term soon. Write for free catalog. Home study course available. Reppert School of Auctioneering, Decatur, Indiana, Box A. J. Founded 1921. G. I. Training approved.

AUCTIONEER
Successful sales for leading breeders. A lifetime of experience with all types of livestock.
RATES REASONABLE
Phone: Res. 7-3645; Office 3-6181
J. E. HALSEY, Box 1317, DES MOINES

Paul L. Good
AUCTIONEER
R. R. 4
Phone 2704
VAN WERT, OHIO

WALTER E. PALMER
Auctioneer
Specializing in pure bred Live Stock Sales
5170 Edgewood Place
LOS ANGELES

GEORGE M. KURTZ
Auctioneer
Phone 3540
STURGIS, KENTUCKY

W. M. "Chuck" Stewart
Auctioneer
CAMERON, MISSOURI
Phone: 73F3

Merlin D. Woodruff
Auctioneer
Write—Wire—Phone
Phone 3-4042—R-1
URBANA, OHIO

STAN HAWORTH
LIVESTOCK AUCTIONEER
Phone 812 514 Lee St.
WARRENTON, VIRGINIA

Born and raised on a farm in Illinois. I know cattle and I like my work. For your next Sale
EMPLOY
C. E. CUNNINGHAM
AUCTIONEER
Greenwood, South Carolina

REPRINTS
of your sale advertising are not expensive—
ASK FOR AN ESTIMATE

October 6—DenMor Farms Production Sale, Wilmington, Ohio; J. B. McCorkle, Sale Manager, Smithville, Missouri.

October 8—Glen Ro-Karimor Joint Production Sale at Karimor Farms, Hawthorn, Pennsylvania.

October 9—"Beautiful Ohio Angus Sale", Canfield, Ohio; J. B. McCorkle, Sale Manager, Smithville, Missouri.

October 12—Mole's Hill Farm Sale, Sharon, Conn.

October 12 — Marion County Angus Association, Marion, Ohio; Don Foos, Sale Manager.

October 15—Kinloch Annual "Quality Foundation" Sale, Supply, Virginia; Dave Canning, Sale Mgr., Staunton.

October 15—J. B. McCorkle Annual Championship Bull Sale; McCorkle Park, Smithville, Missouri.

October 15-16 — Hub City Aberdeen-Angus Fall Classic, Aberdeen, South Dakota; Randall Peterson, Jr., Sale Manager, Groton, South Dakota.

October 18—Anoka Farms, Edwards Brothers, Arva, Ontario.

October 20 — Pennsylvania Keystone Show & Sale, Lancaster, Pennsylvania.

October 20—Stevens-Winship-Stoten Sale at Rushville, Indiana.

October 22—Lakewood Farm Sale, Mukwonago, Wis. J. B. McCorkle, Sale Manager, Smithville, Mo.

October 23—Model Farm Production Sale, Mundelein, Illinois; J. B. McCorkle, Sale Mgr., Smithville, Missouri.

October 24—Charles Whitesides Annual Production Sale, Sharon, South Carolina.

October 26 — Haystack 2d Annual Production Sale, Longmont, Colorado.

October 27 — Van Wert County Angus Association Sale, Van Wert, Ohio: Raymond Stemen, Sale Manager, Van Wert.

October 27—Colorado State Aberdeen-Angus Association Fitted Sale, Boulder County Fair Grounds, Longmont, Colorado.

October 29—Virginia Breeders' "Spotlight" Show & Sale, Warrenton, Virginia.

October 29—Ralph L. Smith Farms Sale, Chillicothe, Missouri.

October 30—Amandale Farm Sale, Upperville, Va.

October 30 — Good Earth "Me Show Sale", New Florence, Missouri. J. B. McCorkle, Sale Mgr.

October 31—Farmers' Chance Calf Sale, Staunton, Va.

November

November 1—A. H. Rosenbaum Dispersal, Knox, Ind.

November 2 — East Missouri Angus Breeders Sale, Washington, Missouri; Wm. H. Schoene, Sale Manager, St. Charles, Missouri.

November 3 — Ankony Farm Cow and Calf Sale, Rhinebeck, New York.

November 3—Rogers Bros. & Frank B. Eitel & Sons calf sale at Kirksville, Missouri.

November 5—Orange Fall Sale, Orange, Virginia.

November 5—Missouri Top of the Crop Sale, Columbia, Missouri; Dan E. Miller, Secretary, Fayette.

November 5—Hoppler Brothers Sale at Forrest, Ill.

November 8 — Van Meter & Hocker Calf Sale at Memphis, Missouri; Paul Van Meter, Sale Mgr., Queen City.

November 9—Roanoke Calf Sale, Roanoke, Virginia.

November 9—Houston Hall Sale, Spring Hill, Tenn.

November 9—(night sale)—Macon-DeWitt Counties Club Calf Sale, L. B. Curtin, Secretary, Stonington, Illinois.

November 10—Goose Creek Farms-Bar H Farms-Twin Knolls Sale at Columbus Junction, Iowa.

November 12 — Interstate Aberdeen-Angus Breeders' Association Fall Sale, Sioux City, Iowa; Dwight Tabke, Sale Manager, Moville, Iowa.

November 12—Atlantic Angus Sale, Timonium, Maryland; Dave Canning, Sale Manager.

November 13—Swan Point-McGregor Production Sale to be held 2½ miles from Eastern National Show Grounds; Dave Canning, Sale Manager, Staunton, Virginia.

November 15—Orchard Hill Farms Sale, Enid, Okla.

November 15 — Sale of the Stars at Toronto, Hays Farm Ltd., Oakville, Ontario, Sale Managers.

November 16—Sieteco Angus Farm Production Sale, Broken Arrow, Oklahoma; Joe Hooten, Sale Mgr.

November 17—D. M. Tyler Angus Farms Production Sale, Dewey, Oklahoma; Joe Hooten, Sale Mgr.

November 19—Perry Philips Farm Thanksgiving Calf Sale, Columbia, Missouri.

December

December 7 — Tee-Dee Angus Ranch Sale, Dickson, Tennessee; Dr. J. T. Jackson, owner; Floyd Dievert, Sale Manager.

December 8—Chicagoland Association Calf Sale, Fox Valley Livestock Center, St. Charles, Illinois Fred Francis, Sale Manager, Wilmington.

1957

January 3-4-5—Illinois Aberdeen-Angus Breeders Association Futurity Show and Sale, Springfield, Illinois R. W. Chambers, Secretary, Piper City.

January 19—The "Country Boys' Sale", Lancaster, Kentucky.

January 21—Millarden Farms Sale, Woodbury, Ga.

January 22—Airy Hall, Caroland, Longleaf & Sinkola Sale at Sinkola Plantation, Thomasville, Georgia.

January 28—Southeastern Angus Association Winter Sale, Birmingham, Alabama; Harbert Thornton, Jr., Sale Manager, Brownsville, Tennessee.

January 28-29-30 — Iowa State Show Window Sale, Des Moines, Iowa; Clyde A. Hanna, Secretary, Oskaloosa.

February 4—Brandy Rock Sale, Brandy, Virginia.

February 8—Thornton Angus Farm Sale, Brownsville, Tennessee.

February 11—Activity Day, Brays Island Plantation, Yemassee, South Carolina.

February 12—Brays Island "Sale Select", Yemassee, South Carolina; Dave Canning, Sale Manager.

February 14—Sun Lake Ranch's Annual "Vacation" Sale, Lutz, Florida; Dave Canning, Sale Mgr.

March 1 — Wabash Valley Angus Association Sale, Carmi, Illinois, Sherril Lamont, Secy., Grayville.

March 8—Chicagoland Association Twi-Night Sale, Fox Valley Livestock Center, St. Charles, Illinois; Fred Francis, Sale Manager, Wilmington.

March 11—Loden Angus Farm, Prairie Angus Farm, and Green Meadow Angus Farm Sale at Green Meadow Farm, West Point, Mississippi.

April 4—Doran-Etherton Farms, Murray, Kentucky; Floyd Dievert, Sale Manager.

April 8—Dodalfa Farms Sale, Philadelphia, Tenn.

April 29—"Greta's Sale", Second Edition, Heckmeres Highlands, Valencia, Pennsylvania.

September 7—H & L Hockhockson 5th Annual Production Sale, at Hockhockson Farm, Eatontown, New Jersey.

Field Days

June 3—Dedication of New Angus Headquarters at St. Joseph, Missouri.

June 5 — Arkansas Aberdeen-Angus Breeders Field Day to be held at the R. D. Wilmans & Sons Farm, Newport, Arkansas.

June 9—Interstate Aberdeen-Angus Breeders Association Annual Field Day to be held at the Fairgrounds in Marshall, Minnesota.

June 10—Michigan Angus Association Field Day to to be held at Newtondale Farm, Route 4, Mason, Michigan.

June 20—Field Day at Sinkola Plantation, Thomasville, Georgia.

June 20—Louisiana Aberdeen-Angus Breeders Association Annual Field Day at the ranch of Mr. Roy Buckin, Elton, Louisiana.

June 24—National Polled Cattle Club annual picnic and meeting at Agassiz Farms, Davenport, North Dakota, W. A. Plath, Owner.

June 24—Marion County Association Field Day at Larry Duprey Farm at Marion, Ohio.

July 15—Ohio Aberdeen-Angus Breeders Association State Field Day to be held at Mi-Jo Farms, Zanesville, Ohio.

Wm. A. DAVIS & SONS

GOODLAND, KANSAS

Complete Dispersion

EVERYTHING SELLS!

220 Head — 160 Lots

Featuring the Get and Service of our senior sire, A Bar A Duke 44th, by Prince Sunbeam 44th.

We are also selling sons and daughters of these bulls:

Prince 105th S. A. F.
Prince Sunbeam 118th
Prince Revolution of Sunbeam
H & L Pride Eric 2d
Homeplace Eileenmere 38th
Homeplace Eileenmere 42d
Homeplace Eileenmere 69th
Homeplace Eileenmere 887th
P. P. Ankonian 18th
Blackcap Bardy
Bandolier of Ada 2d
Blackcap Bandolier
Corrector R. & Mc.

Don't Forget The Date . . . .
Thursday, June 14

Due to total grass and feed failure we are forced to sell this good herd we have been building for the past 15 years. We are offering Eileenmere, Sunbeam, Bandolier, Bardolier and Ankonian bloodlines.

The 205 Females Selling include such good families as Edwina, Bandy Maid Miss Burgess, Hartley Eline, Sunbeam Blackcap Empress, Miss Burgess, Hartley Edella, Elluna, Blackcap Fandie, Jilt, Witch of Endor, Blackcap Effie and others.

60 cows with calves at side sell . . . many bred cows and heifers . . . open heifers . . . 15 Bulls.

Some real attractions are daughters of Revemere of Wheatland 101st and Beefmaker 170th.

JUNE 14, 1956

at the Farm adjoining Goodland Sale Starts at 11 A. M.

These cattle are not fat but are selling in good breeding condition. As a result there will be many bargains.

Auctioneers: Roy Johnston and Ray Sims

Red Anderson for the JOURNAL

July 24—Southeast Kansas Aberdeen-Angus Association Field Day at Riverside Park, Iola, Kansas.

July 29—Chicagoland Association Field Day at F. R. Wingerter's Woodbine Farm, north of Huntley, Illinois.

Shows

June 19, 20, 21 and 22—The Royal Highland Show, Inverness, Scotland; Secretary of the Society, No. 8 Eglington Crescent, Edinburgh 12.

August 8-9 — American Aberdeen-Angus Breeders' FUTURITY, St. Louis, Missouri; W. B. McSpadden, Manager, Chilhowie, Virginia.

October 6-14 — Pan-American Livestock Exposition, Dallas, Texas. Angus judging on October 8. Dr. Arthur D. Weber, Kansas State College, Manhattan, Kansas, Judge.

October 20-27—Pacific International Livestock Exposition, North Portland, Oregon; Walter A. Holt, General Manager.

WARDWAY Truck Lines

. . . . . have been in business 20 years, and delivered cattle to 44 states. Cattle bought at private treaty can be delivered fairly cheap if you give us the opportunity to work it into our schedule, as we are moving cattle in all directions at all times.

Donald Wardwell, Manager — **Phone: Mount Etna**
LaFontaine, Indiana — **Ingersol 8-4221**

KEMP RANCH
Dispersion
400
HEAD SELLING
including the fabulous
PRINCE 105HR
JUNE 11 & 12
MIDLOTHIAN, TEXAS
(near Dallas)

For complete details see pages 36 and 37.

Bluebonnet & Red River Valley Angus Sale

Paris, Texas, March 15th

SUMMARY:

69 Lots	$21,435.00, average	$ 310.65
1 Bull	385.00, average	385.00
68 Cows	21,050.00, average	309.55
Top 10 Head	6,465.00, average	646.50
Top Bull—Prince 105th of Paris; consigned by Red River Valley Angus Farm, Paris, Texas; purchased by U. A. Burkholder, Sanger, Texas		**385.00**
Top Cow—Erica Bandolier of RRV 1999049; calved September 22, 1954; sire, Prince Bardolier 6th of Bates; dam, Eonda of W. H. F.; consigned by Red River Valley Angus Farm, Paris, Texas; purchased by Poteau Valley Angus Farm, Evans, Ark.		**1275.00**

SALE REPORT

(This report includes lots which sold for $275.00 or more)

COWS:

Miss Georgina Star 1982970; (Red River Valley Angus Farm), calved 4-22-54; sire, Bluebonnet Black Peer; James E. Kemp, Abilene, Texas 450.00

Blackcap Bessie 6th of HR 1979029; (Red River Valley Angus Farm), calved 5-12-54; sire, Black Knight 55th of A. V.; Jess B. Alford, Paris, Texas 800.00

Blackcap Effie Again 1758885; (Red River Valley Angus Farm), calved 7-29-53; sire, Prince Blackcap 7th; Homer Deakins, Longview, Texas 475.00

Miss Burgess T G 2047813; (Red River Valley Angus Farm), calved 10-1-54; sire, Prince T 155th of SAF; J. B. Hampton, Ft. Worth, Texas 300.00

Lady Ida 294th A G 2027050; (Red River Valley Angus Farm), calved 8-1-54; sire, Everbest Prince; R. C. Burns, Ft. Worth, Texas 425.00

Witch of Black Gold 6th 2065498; (Red River Valley Angus Farm), calved 11-17-54; sire, Homeplace Eileenmere 999 5th; Randy Moore, Omaha, Texas 310.00

Miss Jilt of M W 1992853; (Red River Valley Angus Farm), calved 7-25-54; sire, Alford's Prince Envious 2d; R. E. Warren, Idabel, Oklahoma 335.00

Chandlers Coquette 2074516; (Red River Valley Angus Farm), calved 12-14-54; sire, Black Knight 66th of A. V.; T. A. Kirk, Abilene, Texas 750.00

Pride 150th of Bates 1864560; (Red River Valley Angus Farm), calved 7-2-55; sire, Prince Envious of A. P.; R. E. Warren, Idabel, Oklahoma 310.00

Princess Katrinka of R B 1991073; (Red River Valley Angus Farm), calved 10-29-54; sire, Prince Sunbeam 782d; Dick L. Chick, Longview, Texas 385.00

Witch of Endor S. 2d 1098776; (Red River Valley Angus Farm), calved 4-9-48; sire, Evergreen Eileenmere E.; Rex Wise, Wewoka, Oklahoma 320.00

Iren of Wheatland 3d 1268746; (Red River Valley Angus Farm), calved 4-3-49; sire, Irenmere of Wheatland 22d; Jose L. Fox, Leon, Mexico 300.00

Miss Burgess A. 7th 933191; (Red River Valley Angus Farm), calved 5-27-46; sire, The Peer of Lake Albans; Fred Moore, Longview, Texas 275.00

Georgina Maid W. S. 2d 1378061; (Red River Valley Angus Farm), calved 7-15-50; sire, Viewlawn Blackcap Escort; Blake Mackan, China, Texas 300.00

Zara 8th of Bradley 1452097; (Red River Valley Angus Farm), calved 5-1-51; sire, Black Pardolier; Neustadt Brothers, Ardmore, Oklahoma 500.00

Quality Lucy 18th 1537831; (Red River Valley Angus Farm), calved 2-22-52; sire, Quality Prince 34th; Fred Moore, Longview, Texas 310.00

Bluebonnet Blackcap 5th 1802878; (C. H. McFatridge), calved 5-16-53; sire, Burgess P. 3d; Randy Moore, Omaha, Texas 300.00

Benton Erica Lady 102d 1571516; (C. H. McFatridge), calved 1-20-52; sire, Prince Burgess of Bates; O. P. Leonard, Ft. Worth, Texas 350.00

Tribune's Miss Elconadale 2d 1294240; (C. H. McFatridge), calved 5-1-50; sire, Prizemere 575th; Randy Moore, Omaha, Texas 310.00

Queen of Bluebonnet 1442132; (C. H. McFatridge), calved 2-23-51; sire, Prince Sunbeam 555th; Randy Moore, Omaha, Texas 425.00

Miss Burgess 3d of Paris 839884; (C. H. McFatridge), calved 2-24-45; sire, Burgess 46th; Smith & Francis, Telephone, Texas 300.00

Miss Burgess R 7th 1628099; (C. H. McFatridge), calved 5-5-52; sire, Juande of Angus Hill; O. P. Leonard, Ft. Worth, Texas 390.00

Bluebonnet Elba 2d 877122; (C. H. McFatridge), calved 10-23-45; sire, Barb Eston 2d; Philip H. Mecom, Jr., Shreveport, Louisiana 300.00

Eldorene's Miss Blackcap 1260612; (C. H. McFatridge), calved 11-3-49; sire, Prince Eldor of Sunbeam; O. P. Leonard, Fort Worth, Texas 300.00

Bluebonnet Blackcap Lassie 1192113; (C. H. McFatridge), calved 11-8-49; sire, Prince Sunbeam 61st; O. P. Leonard, Ft. Worth, Texas 290.00

Lady Evergood C. 1102372; (C. H. McFatridge), calved 4-7-48; sire, Bar 8th of Elmdale; R. E. Warren, Idabel, Okla. 340.00

Bluebonnet Miss Burgess 5th 1347009; (C. H. McFatridge), calved 6-27-50; sire, Ever Prince 46th; Randy Moore, Omaha, Texas 300.00

Bluebonnet Eisa 1615809; (C. H. McFatridge), calved 4-4-52; sire, Prince Sunbeam 555th; Randy Moore, Omaha, Texas 310.00

Bluebonnet Pride 10th 1442142; (C. H. McFatridge), calved 9-21-51; sire, Prince Sunbeam 555th; O. P. Leonard, Ft. Worth, Texas 300.00

Bettina Burgess 8th 1004339; (C. H. McFatridge), calved 8-1-47; sire, Black Prince 2d of Paris; Randy Moore, Omaha, Texas 280.00

Bluebonnet Miss Burgess 10th 1802885; (C. H. McFatridge), calved 3-4-53; sire, Prince Sunbeam 555th; Randy Moore, Omaha, Texas 335.00

Bluebonnet Enchantress 3d 1615814; (C. H. McFatridge), calved 7-25-52; sire, Prince Sunbeam 555th; Jess B. Alford, Paris, Texas 340.00

Gammer 5th of TT; (Red River Valley Angus Farm); KS Sunbeam Farm, Dickerson, Maryland 975.00

FOR SALE . . .

Son of Homeplace Eileenmere 999-35th, out of a Moles Hill Eileenmere 42d dam. Born November, 1951.

Also 4 Cows for sale. All are in good condition. Make an offer.

F. R. PARSONS

291 Boston Turnpike — **Shrewsbury, Mass.**

20¢ PER WORD

Classified Advertising

MINIMUM 10 WORDS

All Classified Advertisements appear in both The Aberdeen-Angus JOURNAL and WESTERN-Angus Journal.

Deadline: 1st of each month.
Remittance MUST accompany order.
Initials and Numbers count as words.
Address: Aberdeen-Angus JOURNAL
Box 238—Webster City, Iowa

Help Wanted

FARMER
With general experience for beef cattle farm in Central Jersey. Write in detail stating age, size of family, education, general experience, machine experience, salary requested, when available. Write Box J3, c/o Aberdeen-Angus Journal, Webster City, Iowa.

HERDSMAN. I would like a man of good character and good habits. He will be furnished a brand new home, completely modern with heat and electricity furnished. Salary will be $300.00 a month and 500 pounds of meat will be furnished per year. In replying please give references and qualifications. Write Box N4, c/o Aberdeen-Angus Journal, Webster City, Iowa.

Position Wanted

JOB WITH LARGE ANGUS FARM. Have had 5 years of artificial insemination experience and worked with some of the finest Angus in the land. Write Box M6, c/o Aberdeen-Angus Journal, Webster City, Iowa.

FARM MANAGER, experienced with purebred livestock, college graduate, married, family, also interested in Partnership, will invest. Write Box X, c/o Aberdeen-Angus Journal, Webster City, Iowa.

HERD MANAGER or Herdsman. Experienced feeding, fitting, showing, breeding and selling. Married, one child. Prefer South or West. Presently in Texas. References. Clare Countryman, Rochelle, Illinois.

For Sale

Dry Chemical FIRE EXTINGUISHER by American-LaFrance. Easier to operate! Faster to extinguish! Simpler to service! 5 lb. size $32.50 f.o.b. factory. Hooks for mounting on wall 50¢. Spring bracket for tractor mount $1.50. Aman & Patterson, P. O. Box 33, Ansley, Nebraska.

ANGUS-Big, fast growing type of pure Scotch breeding. Request folder. Wye Plantation, Queenstown, Md.

ENGLISH SHEPHERDS—BORDER COLLIES, America's most useful dogs. Puppies all ages, both sexes. Choice colors. Faithful workers. Satisfaction guaranteed. We breed and sell our own stock. Fairmount Farms, Cedar Falls, Iowa.

"WESTERN SPECIAL" Herd Record Book. Made to fit your pocket. Snap lock metal rings. Black imitation leather binder 4 x 6½ inches in size. Record sheets 3½ x 6 inches—space for animal's name and 3 more generations. Binder and 50 sheets $1.85 postpaid. Extra filler sheets per 100, $1.40. Write Box SN, Aberdeen-Angus Journal, Webster City, Iowa.

PERSONAL BRANDING IRON with your own initials in 3/8 inch Gothic letters. Overall length is 12 inches. Specify 3 initials. Price $4.95. Write Box SN, Aberdeen-Angus Journal, Webster City, Iowa.

STANDARD MODEL 8 inch tractor sweeps, set of 2 right half, 2 left half, 7 full sweeps at $7.63 per set. Specify make of tractor. Shipped parcel post prepaid. Guaranteed satisfaction. Write Farm Supplies, Box 238, Webster City, Iowa.

HERD RECORD BOOK complete with 50 record sheets. Metal rings. The leatheroid binder is 4¾ x 9 inches in size and holds 100 pedigree sheets. Your own or farm name stamped in gold free. $2.00 postpaid. Extra filler sheets per 100—$1.50. 5 x 10½ in. size which holds 150 sheets — $3.90 and extra large 5 x 11½ in. size for $5.50. Write Box SN, Aberdeen-Angus Journal, Webster City, Iowa.

A STEAL. 100 Acre improved ranch. 35 Registered Angus, saddle horses, equipment. Good location. Utilities. Only $26,000. Complete information write. Nolan Lewis, Rt 4, Walla Walla, Washington.

COMPLETE ANGUS HERD, 12 cows with calves, 6 bred heifers, 5 yearlings. Arlington C. Ehman, West Valley, New York.

Wanted

ONE HUNDRED BUYERS to stimulate vigorous pasture growth, scatter cattle droppings and solid fertilizer with the First Flexible Tine Harrow. Standard 10 ft. model $89. Fuerst Brothers (New York) Incorporated, P. O. Box 238, Webster City, Iowa.

FIVE - SIX YEAR OLD, REGISTERED ANGUS BULL. Write details. Within 250 miles. Kenneth Bolie, Burt, Iowa.

Miscellaneous

WANT 100 Dwarf Calves, any breeds, for our research laboratory. We have been researching Dwarfism for the past 18 months and believe the cause to be nutritional. Dean W. Myers, M & M Livestock Products Company, Eagle Grove, Iowa.

5000 Animals, 317 pages of information from official records on the winnings and sales prices of top Aberdeen-Angus cattle since 1920 in major shows and sales in United States and Canada. Available now at $10 per copy. Write to "Better Blacks", 15 South Frederick Street, Baltimore, Maryland.

Subscribe to

THE QUARTER HORSE JOURNAL

Official Publication of the AQHA

Complete National Coverage

$3 per year — $5 for two years

P. O. BOX 2290 AMARILLO, TEXAS

LEARN SIGN LETTERING

TRAIN AT HOME IN YOUR SPARE TIME
Never before has Hand-Lettering been taught by such an efficient, easy to follow method. You can learn in a remarkably short time to letter Show Cards, Posters, Banners, Signs on Trucks, Doors, Windows, Walls, etc. The uses of Han-Lettering are endless.

Our unique Home Study Lettering and Sign Painting Course teaches you to letter professionally in about one-fifth of the time ordinarily required. When you have mastered only the first few lessons you will be able to SELL YOUR WORK — MAKE EXTRA CASH in your SPARE TIME. We tell you how. Write today for free details. United School of Lettering, c/o Aberdeen-Angus Journal, Webster City, Ia.

The best reading on dog breeding
POPULAR DOGS
Issued monthly. 1 year, $3. 2 years, $5
Sample issue sent FREE upon request
2009 Ranstead St. Philadelphia 3, Penna.

SALE CATALOGS—REPRINTS
SINCE 1902
FRED HAHNE PRINTING CO.
WEBSTER CITY, IOWA

ATTENTION ANGUS BREEDERS: Offering 5-generation pedigree tabulation service with family name. A GOOD HERD BOOK IS A COMPLETE HERD BOOK. $1.00 each. Please supply name and registration number of animal in question with name and number of sire and dam. PROMPT, ACCURATE SERVICE. ANGUS PEDIGREE SERVICE, Box 597-J, Warrenton, Virginia.

RANCH MAGAZINE: Do you find it difficult to secure information about sheep and sheep ranching methods? THE SHEEP AND GOAT RAISER reaches more sheep men with more information on range sheep than any magazine published. Subscription $2.00. Hotel Cactus, San Angelo, Texas.

FREE! SEND TODAY for a copy of THE WEEKLY LIVESTOCK REPORTER. Keep informed on livestock news from the markets and rangelands of Texas and the Southwest. Write the Weekly Livestock Reporter, P. O. Box 4185, Fort Worth 6, Texas.

SEND for a free copy of the Supplies and Novelties Catalog today. Write Aberdeen-Angus Journal, Box 238, Webster City, Iowa.

SELECTING, FITTING AND SHOWING LIVESTOCK—Horses, Dairy Cattle, Beef Cattle, Swine, Sheep and Poultry—Nordby and Lattig. (All Six for $7.00); per volume—$1.40. These are pocket size books of about 140 pages, each well illustrated covering in detail how to select a winning animal that will develop into a winner. Each book gives the methods, and tricks of fitting and finally teaches you to be a showman. Every detail is explained and pictured. Item N54105. Write Aberdeen-Angus Journal, Box SN, Webster City, Ia.

Feeder Cattle

FEEDER CALVES—Montana and Dakota calves. At the 1956 National Western the Grand Champion Angus Bulls, were exhibited by us and the Grand Champion Steers shown by Hoffmans were bred by us. Write Ted Jennings, Miller, South Dakota.

ANGUS FEEDERS — 85 rugged, well bred Angus calves for next fall. I am summering 500 steer calves. Archie A. Grover, Blackfoot, Idaho.

Guns and Ammunition

Iowa residents add 2½% state sales tax on New Items.

NEW GUNS: 740 Remington Semi-Auto 30-06, $128.85; 760 Remington Semi-Auto 30-06 or 270, $107.70; Winchester Model 70, 243 cal., $124.45; Winchester Model 88, 308 cal., $129.90; 1 used Remington 760 ADL, 30-06 like new $95.00; 1 used Remington 760 in 270 cal. Very good $80.00. JONES' SPORTING GOODS, 713 Willson, Webster City, Iowa.

HARD TO FIND: 9/57 m/m Mauser rifle ammo, factory loaded 20 to box, 10 boxes soft nose $5.00 per box; 6 boxes full patch $4.75 per box; 763 m/m (30 cal. Mauser pistol) ammo, four boxes soft nose hollow point, $5.00 per box of 50. DICK HAHNE, Box 238, Webster City, Iowa.

SKINNING KNIVES: Marbles high-grade cutlery steel, keen edge, with leather sheath, either stag or leather handles. Pin-on compass, waterproof screw case of brass, agate bearing, unbreakable crystal. Waterproof match box of seamless brass, nickle plated. Order No. N54232—Knife (Staghorn handle) compass and matchbox $7.50; N54233—Knife (leather handle) compass and matchbox $6.50; N54234—matchbox and compass only $2.50. Supplies & Novelties, Box 238, Webster City, Iowa.

WANT TO BUY Winchester Model 98 lever action .405 caliber. Must be in good condition. Dick Hahne, c/o Journal, Webster City, Iowa.

NEW GUNS: 722 Remington 244 cal Bolt Action $89.98; 740 Remington Semi-Auto 30-06, $128.85; 1 used Marlin 30-30, very good, $45.00; Winchester Model 70 in 30-06, very good, $90.00. MOORE'S SPORT CENTER, 537 Second St., Webster City, Ia.

Advertisers Index—June 1956 Issue

ARKANSAS

Wilmans, R. D. & Sons, Newport 76

CALIFORNIA

C D O Ranch, Lodi 128
Pacific Aberdeen-Angus Association, Napa 125
Rosemere Farms, Los Olivos 163

CANADA

Prospect Farms, London, Ontario 117
Sunset Bay Farm, Forest, Ontario 78
Wynyates Farms, Toronto, Ontario 76

COLORADO

Haystack Angus Ranch, Longmont 151

CONNECTICUT

Stillwater Farm, Salisbury 65

FLORIDA

Hauser Angus Ranches, Crestview 95
Lookout Plantation, Bonifay 127

ILLINOIS

Chambers, Robert W., Piper City 94
Colbrook and Curtin, Stonington 113
Crawford County Angus Association, Oblong 104
Hoppler Bros., Greenview 91
McCormick Farms, Barrington 15
McLean, J. C., Quincy 118
Mercer County Angus Breeders Association, Aledo 97
Rundles Angus Farms, El Paso 120
Tolan, J. Garrett, Pleasant Plains 2

INDIANA

Beavers, E. G., Rockville 96
Briarmere Farms, Columbus 96
Conrad, Roy, Monticello 94
Greenacre Farm, Morocco 109
Kinsinger, John & Dick, Cambridge City 113
Mauck Bros., Owensville 128
Sunblest Farm, Noblesville 16
Swaim, Robert O., Marshall 91

IOWA

Echo Valley Farm, Odebolt 94
Evergreen Stock Farm, Marshalltown 97
Goose Creek Farms, Muscatine 113
Johnson County Angus Association, Iowa City 153
Meier Bros., Melbourne 114
Newman, Harry & Son, Martelle 133
Pratt, P. K., Walnut 78
Siemsen, Henry L., Dixon 80
Timbertop Angus Farm, Rippey 114
Wilton Farms, Davenport 53

KANSAS

Antioch Farm, Lenexa 22
Caldwell, G. W. & Ada, Harlan 22
Davis, Wm. A. & Son, Goodland 157
Finney, Robert A., Humboldt 22
Johnson's Angus Farm, Caldwell 22
Miller Angus Farm, Hoyt 22
Moore's Angus, Iuka 22
Paradise Valley Angus Farm, Paradise 114
River Ranch Angus Farm, Hutchinson 22
Stout, Byron, Jr. & Son, Wichita 22
Tatge Angus Farm, Ramona 22

T. M. THOMAS Farm

T. B. Accredited herd No. 569678
Brucellosis Accredited herd No. 681

HERD FOUNDED 1937
MR. & MRS. T. M. THOMAS
CLOVER, SOUTH CAROLINA
Phone: Academy 29521

CAROLAND EILEENMERE

This Bull, recently purchased from Caroland Angus Farm, is a top son of Eileenmere 1032d.

EILEENMERE
1032d

The dam of the bull we purchased was one of the foundation Gammer cows in the Ankony Herd. One of his full sisters sold to Ralph L. Smith Farms for $18,000.

We are breeding this new herd sire to 50 daughters of our Eileenmere 1513. Both of our herd sires are sons of International Grand Champions.

EILEENMERE
500th

- *Hampshire Hogs*
- *Cheviot Sheep*
- *Beltsville Broad Breasted White Turkeys*

KENTUCKY

Hill Crest Farms, Winchester 109

MARYLAND

Monocacy Farms, Frederick 114

MASSACHUSETTS

Parsons, Frank R., Shrewsbury 158

MICHIGAN

Echo Valley Stock Farm, Birmingham 24
Great Oaks Stock Farm, Rochester 7
Knobby Hills Farms, Clyde 17
Lumm, A. H. Dispersal, Onsted 155
Spring River Farm, Burr Oak 92

MINNESOTA

Glencarnock Stock Farm, Ada 107
Goldberg Angus Farm, Moorhead 111
Viewlawn Herds, Harmony 79

MISSISSIPPI

Double TT Angus Farm, Como 84
King Merritt Ranch, Bovina 113
Lyon Angus, Olive Branch 114
Moore's Angus Farm, Byhalia 107
Parker's Angus Farm, McComb 112

MISSOURI

American Aberdeen-Angus Futurity, St. Louis 20
Green Bluff Farm, New Haven 104
Grismere Farms, Cora 102
Hillside Farms, Washington 87
James, Orin L., Cameron 13
McCorkle Park, Smithville 10
Perry Philips Farm, Columbia 76
Ramoore Angus Farms, Chillicothe 107
Red Oak Farms, Rocky Comfort 12
Rose & McCrea, Albany 8
Roy-L Angus Farm, High Hill 139
Smith, Ralph L., Chillicothe 164
Staley Farms, Liberty 31
Thompson, E. W., Sedalia 83
Thornton, L. M., Garden City 91

NEBRASKA

Applewood Farms, Riverton 81
Beermann, Charles F., Dakota City 111
Spence Angus Farm, Grab Orchard 73
Steavenson, Wm., Fontanelle 73

NEW JERSEY

Harbourton Farms, Harbourton 32
H & L Farm, Marlboro 19
Hideaway Farm, Chester 5
Hockhockson Farm, Eatontown 18
Panther Ledge Farms, Allamuchy 14
White Gates Farm, Flanders 4

NEW YORK

Ankony Farms, Rhinebeck 26-27
Babcock, Monroe C., Ithaca 61
Ess Kay Farm, East Aurora 29
Poplar Lane Farm, Le Roy 141-143
Rally Farms, Millbrook 28

NORTH CAROLINA

Hillside Farm, Guilford College 80

NORTH DAKOTA

Verona View Farm, Verona 91

OHIO

Do-Je-Rae Farms, Springfield 115
Foosland, Marion 125
Goodfellow Homestead Farms, Springfield 85
Warner Grove Farms, Greenville 11

OKLAHOMA

Angus Valley Farms, Inc., Tulsa 162
Bluff Creek Angus, Inc., Braman 88
Burch, Clarence, Mill Creek 88
C-T Ranch, Miami 105
Glenbar Farms, Pauls Valley 127
Hoke, Roy T., Stillwater 88
Johnson, Arthur J., Ryan 88
KerMac Angus Farms, Poteau 50
Muck, Howard, Pawnee 88
Neustadt, Jean, Ardmore 88
Orchard Hill Farms, Enid 43
Robin Hood Farm, Bixby 37
Sieteco RD Angus Farms, Broken Arrow 46
Simpson, R. L., Jr., Eufaula 88
Stimpert, R. L., Blackwell 88
Stoneybroke Ranch, Ada 88

PENNSYLVANIA

Rowan Stock Farm, Landenberg 115

SOUTH CAROLINA

Brays Island Angus Farm, Yemassee 33
Thomas, T. M., Farm, Clover 100

SOUTH DAKOTA

Bon View Angus Farm, Canova 119
Hyland Angus Ranch, Highmore 9

TENNESSEE

Ames Plantation, Grand Junction 96
Beverly Angus Farm, Knoxville 103
Cy-Juan Enterprises, Madison 120
G'Town Angus Farm, Germantown 111
Houston Hall Farms, Spring Hill 119
L L Farm, Louisville 94
McCartt Farms, Wartburg 67
Migliore and Sons, Cookeville 99
Miller Angus Farm, Riceville 103

TEXAS

Black Gate Farms, Ft. Worth 48
Black Mark Farm, Lewisville 36
Byars Royal Oaks, Tyler 43
Cedar Hill Ranch, Midlothian 109
Chick, Dick L. & Sons, Longview 48
Circle W Angus Farm, Longview 48
Deakins, Homer L. & Sons, Longview 48
Dunraven Ranch, Del Valle 41
Happy Hours Angus Farm, Dallas 48
Garrett, Horace, Kaufman 47
Kemp Ranch, Midlothian 38-39
Licata, A. T., San Antonio 48
Lucky "L" Ranch, Comfort 48
Magic Valley Ranch, Dallas 49
Mecom Angus Ranch, Alta Loma 93
Porter Angus Ranch, Austin 48
77 Ranch, Wichita Falls 38
Shahan Angus Ranch, Brackettville 44
Sondra-Lin Stock Farm, Ft. Worth 40
Sunny Slope Farm, Richmond 41
Tommy Brook Ranch, Camp San Saba 45
Yoakum, H. J., Hockley 41

VIRGINIA

Amandale Farm, Upperville 82
Kinloch Farms, Supply 3
Lee Hill Farm, Fredericksburg 115
Red Gate Farm, Millwood 23
Virginia Angus Association, Charlottesville 30

ROPE HALTERS.. Postpaid $1.00 Each
Canada add 10¢ each

Made of Puriton Sisal Rope, with plated brass and steel hardware. Very strong, adjusts to any size animal. Long lead. A beautiful light colored show or stable halter. World's best buy $1.00 postpaid, check with order please.

WE ARE AS CLOSE AS YOUR MAIL BOX

MAC-RĀ Co. SANTA BARBARA · CALIF.
427 State St., P. O. Box 878

WISCONSIN

Lakewood Farm, Mukwonago 24-25

COMMERCIAL

Allen Engineering Co., Detroit, Michigan 79
Bacon Hardware, Harlan, Iowa 84
Berkshire News, Springfield, Illinois 78
Bock, George W., Mattoon, Illinois 77
Breeders Supply Co., Council Bluffs, Iowa 81
Brower Manufacturing Co., Quincy, Illinois 104
Burdizzo Company 84
Chester White Journal, Rochester, Indiana 96
Columbian Hog & Cattle Powder Co., Kansas City, Missouri 153
Davis, H. C. Mach. Co., Bonner Springs, Kan. 104
Duroc News, Peoria, Illinois 82
Farnam Company, Omaha, Nebraska 116
Franklin, O. M. Serum Co., Denver, Colorado 92
Fuerst Bros., Scales, Webster City, Iowa 112
Furest Bros., Harrow, Webster City, Iowa 102
Golden Arrow Farms, Huntington, Indiana 116
Graham Scientific Brd. School, Kansas City, Mo. 106
Hampshire Herdsman, Peoria, Illinois 106
Handi-Klasp, Webster City, Iowa 75
Insemikit Co., Inc., Baraboo, Wisconsin 78
Keshner, Keiki, New Florence, Missouri 78
Livestock Magazine, Memphis, Tennessee 94
Mac-Ra Company, Santa Barbara, California 161
McCorkle, Mrs. J. B., Smithville, Missouri 91
McGraw-Hill Book Co., New York 72
Morford Specialty Co., Iowa City, Iowa 119
Nat. Rain Bird Sales & Eng. Corp., Azusa, Cal. 44
New Mexico Stockman, Albuquerque, N. M. 94
Pacific Stockman, Redwood City, California 82
Payne Tool & Eng. Co., Webster City, Iowa 103
Poland China World, Galesburg, Illinois 82
Ranchmaster Supply Co., Webster City, Iowa 74
Raona Farms, East Lansing, Michigan 155
Silver King Products Co., Oaklahoma City, Okla. 74
Southern California Rancher, San Diego, Calif. 86
Stone Mfg. & Supply Co., Kansas City, Missouri 4
Successful Sign Co., Racine, Wisconsin 140
Tabulated Pedigrees, Webster City, Iowa 72
The American Brahman, Houston, Texas 84
The Cattleman, Ft. Worth, Texas 120
Wagner, Walter M., Ypsilanti, Michigan 84
Wardway Truck Lines, La Fontaine, Indiana 158
Weston Mfg. & Supply Co., Denver, Colorado 81
Wyoming Stockman-Farmer, Cheyenne, Wyo. 81

A NEW and BETTER NECK-TAG
ACTUAL SIZE 3½ x 2¼

GREATEST IMPROVEMENT IN OVER 50 YEARS!

Produced from a special plastic material in four beautiful colors. They are extra strong with long wearing ability. The White or Yellow tags with big black numbers 1½" high shine right out and can be seen from a long distance. For looks and durability we invite comparison with any cattle tag in America. Order today.

Tags either color numbered as ordered ..... each $ .50
No. 1 Chain plated 40 inches long ..... each .50
Key ring Fasteners plated ..... each .15
One to twenty five chains complete ..... each $1.15
Twenty five and over chains complete ..... each $1.00

MAC-RĀ EZEE ON/OFF PLIERS

THE KEY RING FASTNER is still the best and most dependable. Now with our special pliers a lady or small boy can roll them on or off in a jiffy.
Price per pair only $1.00

SPECIAL OFFER — With an order of 25 or more complete neck chains we will include one E-Zee on off Plier at half price. This is a handy tool made of malleable iron and will do just what the name implies.

ALL ORDERS ARE POSTPAID IN U. S. A.
— We are as close as your mail box —

MAC-RĀ Co.
SANTA BARBARA • CALIFORNIA
427 STATE ST. P. O. BOX 878

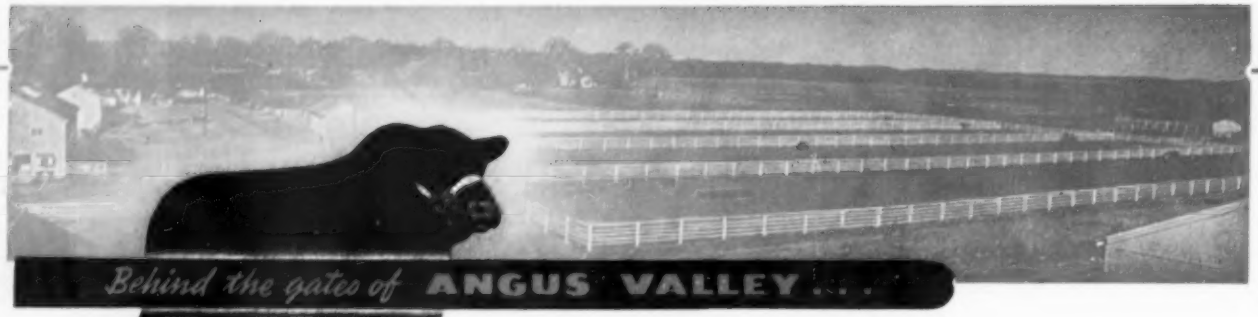

"105th"

AS OF MAY 1st, 1956 WILL

Be New Owners—Seven of Them—

Better Known as the Sieteco Partnership.

They will continue their operations under the name "ANGUS VALLEY FARMS." All the cattle, the Farmstead, and all improvements, machinery, etc., are included in this sale. Together with their wonderful irrigated Farms at Sieteco and their choice herd of cattle already on that place will surely come some of America's very Best Angus Cattle.

They obtain our one-half interest in PRINCE of RED GATE 45th, and our recently acquired full interest in BARDOLIERMERE 2d of BEE-MAC. Both of these bulls have sired a large number of extremely good calves that you will soon see on the circuit. They also will be showing many calves by other Angus Valley bulls of equal quality.

This transaction permits the preservation of facilities at both Angus Valley and Sieteco, and will preserve to the Breed as a whole, the fine Cattle and the Constructive Breeding Program now in progress. Without question, the entire Angus Breed will benefit from this new arrangement.

All our Good Will and our Blessings go to these seven fine young men of "Sieteco." We are proud that they will be the new owners of our farm and herd, and we, indeed, wish them success.

ANGUS VALLEY FARMS, Inc.

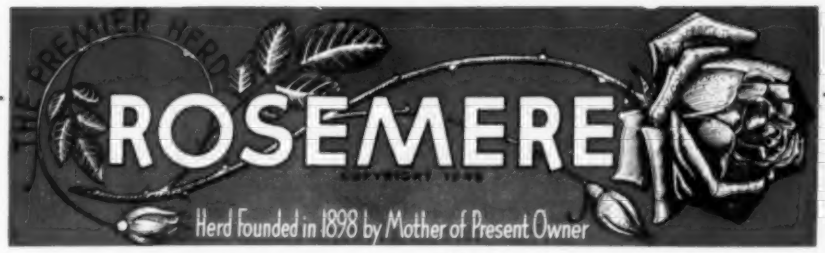

—Above Trade Mark Reg. in U. S. Patent Office

THE WESTERN UNIT OF THE ROSEMERE HERD WAS SOLD ON APRIL 28 AT OUR CALIFORNIA RANCH IN ONE OF THE SNAPPIEST AUCTION SALES THIS FAMOUS HERD HAS EVER HELD.

This sale marked the end of the Western unit of the herd which has been operated on the West Coast continuously since 1916. Because this writer who now spends most of his time at the West Coast ranch realizes he is going to be mighty lonesome without a few Angus cattle around, there may come a time when at least a small herd will be re-established in the West where, as the pioneer herd of the breed, it will long be remembered. But for the present the activities of the Rosemere herd will be confined to the Iowa herd, the Mother herd established in 1898, which was not effected by the recent dispersion sale.

We want to take this opportunity to thank, from the bottom of our hearts, all of the people who contributed so magnificently to the success of our dispersion sale and this, of course, includes so many that we can not name all of them here. Those of them who read these lines will know they are included. We do want to mention in particular, however, the people who bought the cattle that were sold and we want to wish them the greatest success with their purchases. And we want also to assure them that we stand ready to help them in any way that we can in their breeding operations.

The list of buyers follows:

MESA VALLEY RANCH	Leber, California	PATMERE ANGUS RANCH	Gilroy, California
MAURICE HOWARD & SONS	Nephi, Utah	WM. HENRY	Cambridge, Illinois
SARAH ARNOLD KIRKPATRICK	Los Olivos, California	ELVIN PETERSEN	Bertrand, Nebraska
EDWIN NEWHALL WOODS	Santa Maria, California	H. V. HULEGUARD	Rochell, Illinois
RAYMOND HART	Fresno, California	J. E. REIMERS	Lemon Cove, California
E. M. & R. WILLIAMS	Palo Alto, California	WM. LYLES	Avenal, California
H. W. & DOROTHY TRUESDALE	Santa Rosa, California	WALLACE FLEMING	Los Olivos, California
MILTON J. BLAKELY	Clovis, California	HAROLD OVERFELT	Hollister, California
R. D. PHILLIPS	Hemet, California	GARTH FLINT	Los Olivos, California
T. B. BISHOP CO.	Goleta, California	MARVIN TRAYLOR	Santa Ana, California
GLEN BUELL	Buellton, California	J. C. THIELE	Santa Maria, California
RUFUS BUELL	Buellton, California	RAY MEISGEIER	Los Olivos, California
STANLEY HOLLISTER	Lompoc, California	MEDOGREEN STOCK FARM	Potter Valley, California
EDWARD MANG	Lompoc, California	MORRIS PIPER	San Marcus, California
E. W. BENNETT	Wildomar, California	LOUIS ISABELLA	Davis, California
NEWHALL LAND & FARMING CO.	Santa Maria, California	LISLE SHELDON	Los Angeles, California
R. T. STALLINGS	Solvang, California	DR. JOHN WEHINGER	San Jose, California
FRED W. WILSON	Atlanta, Georgia	ED WINEMAN	Santa Maria, California
GAGE IRVING	Paso Robles, California	ALVIN BROWN	Dayville, Oregon

We are happy to announce that we have arranged with Mr. Fred B. Wilson of Atlanta, Georgia to share this page with us for the next twelve months. Mr. Wilson has long been an admirer of Rosemere cattle and we are honored to have him associated with us in this enviable position in the JOURNAL.

Iowa Herd—Maquoketa, Iowa
Otto V. Battles and Roland Ehlers, Owners

California Herd—Los Olivos, California
Home Phone: Santa Ynez 5584
Ranch Phone: Santa Ynez 3921
Arnie J. Meisgeier, Chief Herdsman
Otto V. Battles and F. Donald Sokol, Owners

Rosemere Farms
MR. AND MRS. OTTO V. BATTLES
MAQUOKETA IOWA
LOS OLIVOS, CALIFORNIA
SANTA BARBARA COUNTY

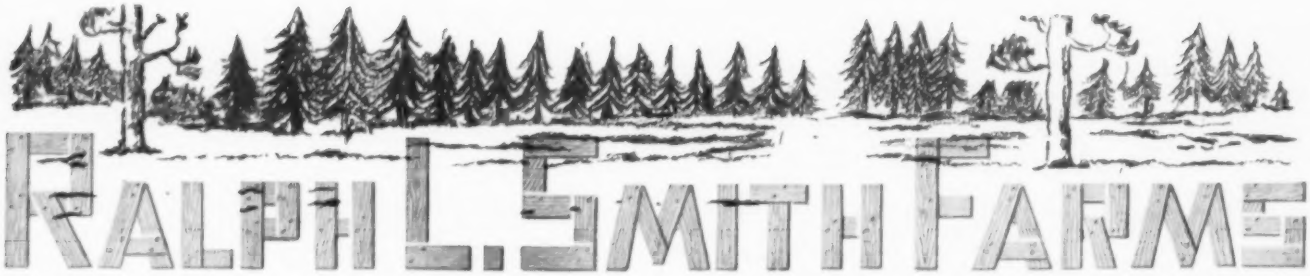
RALPH L. SMITH FARMS

WE KNOW WHAT WE ARE DOING

We are looking squarely and honestly right at the bull's eye — Producing what the fastest growing breed must continue to produce to lead the way in today's cattle and beef business.

PRINCE ESQUIRE of SUNBEAM

SUPERIOR IN SCALE SUBSTANCE and "SIRLOIN"

With 15 years of successful cattle breeding experience we are steadfast in our goal of producing Superior and modern type Angus cattle. The consumer and the market place continues to prefer beef from red-meated, early-maturing cattle (the trend is decidedly away from tallowy, slow-maturing cattle).

Our breeding program is in complete harmony with the advancement of purebred and commercial Angus cattle — they must look right, weigh right and flesh right as calves and yearlings! These are the great advantages of our breed and we will continue to help raise these standards.

Fancy calves and prime 1100 lb. fat yearlings have paid the way for Angus progress — THINK IT OVER!

With over 1000 producing cows, we will be offering about 750 head for sale this year — just the normal increase. We have the greatest selection of females in America and herd bull prospects with prepotency bred-in. All priced reasonably and the younger you buy them or the more you want the cheaper they get. The SELECTION is best right now.

INVEST IN THE CATTLE WITH A SOUND AND ECONOMIC JUSTIFICATION

CHILLICOTHE, MISSOURI

RALPH L. SMITH
Owner

W. H. WOHLER, Veterinarian.

Herdsmen: EFTON BRADLEY and DICK WINANS

GEORGE COOPER
Manager